ger's
Brunswick "Queen Anne"
HAMBURGER'S gladly demonstrates the Brunswick
ck Console Models Priced—
5.00 and up
n artistic replica of a historic
d each in its construction and highest excellence.
's for your BRUNSWICK. All ctively priced and sold on con- of payment.
Music Salons
are
T. FOO YUEN
Chinese Herbalist
FOO & WING HERB CO.
Established in Los Angeles 30 Ye
onsumers
eight Rates and a Have
COAL
ALER
olid
EL AND ATION

The Los Angeles Times
"Sail on, sail on, and on and on."
LATEST MORNING EDITION
THURSDAY MORNING. VOL. -- XLI. MAY 4, 1922.
Liberty Under Law—Equal Rights—True Industrial Freedom.
GREATER SOUTHERN CALIFORNIA

KLANSMEN SIGN CONFESSION

MERICA ALONE CAN CURE EUROPE'S ILLS, IS BELIEF IN GENOA

BY ARTHUR S. DRAPER
[BY CABLE—EXCLUSIVE DISPATCH.]

ENOA, May 3.—At a plenary session of the Genoa con- here today thirty-four nations gave approval, with reservations, of a series of resolutions designed to cure orld's financial ills and improve methods of transporta- in the interest of international commerce. It is the belief bservers, however, drawn from the frequent reference to nited States in the debate, that America still holds the the general problem of reconstruction.

of the delegates suffered self-hypnotism and it was admitted on all hands that participation of the United was needed before any of ns made could become ef- The greatest financial ex- Europe agreed upon the remarkable fact considers their divergent ed then they admitted ure could be effected un- ics furnished the medi-

HARMONY PREVAILS

ficial harmony prevailed at but it was not hard to discord that lay beneath of smooth debate on of national policy. were made by Tchitcher- Schanzer, Barre, Jaspar and others ap- the finding of the two which had completed rt and reported to the

herin for Russia inter- a word about the need of ment and the desire orist government to keep over the national finances fallen notes were ignored in the general chorus Lloyd George said and Barthou was away

was some disappointment chief lion of the con- did not perform. The of the gold standard, ex- and transport are no doubt important in the of every individual, but the seemed to take all this matter of course and were to leave the details of ad- to the experts. It was to those who watched the of the conference that the had their minds on mat- associated with the de- consideration.

FACTA PRESIDES

Facta of Italy presided conducted the meeting in a admirable way, railroad- reports through with ex- ed. Those who sought occasion to play to their at home found small for no time was wasted translation of speeches ers cared to hear.

Tchitcherin arose, how- everybody sat up for the of the soviet delegation can be relied upon to supply for this time he was disappointing.

Rathenau got up to talk Germans. Something was pected from him since he was who signed the treaty and but he failed to arouse interest with his gutteral French. Sir Laming Worthington Evans, who presented the report, stuck to his text and provided no excitement. Then came Barre for the French. He is considered a hard fighter, but in the absence of Barthou he did not choose to say anything of a startling nature.

Rumors were going about last night that Lloyd George intended to reply to Poincare's Bar le Duc speech, and that he would outline his scheme for nonaggression pact, but the British Premier sat tight, looking tired and older, but yet grimly determined.

REDS DISCUSS NOTE

Immediately after the session, Tchitcherin and his colleagues retired to Rapallo, where they discussed the note they received last night from the other powers. The soviet chief delegate stopped to autograph cards for a group of Italian sailors and during the ceremony he told the correspondents that the situation looked serious and that he intended to give the note long consideration before replying. From another source it was learned that the Russians would wait until they had further word from Paris.

Although the spirit of the conference lacked much of the expected optimism it would be a mistake to say that all possibility of reaching an agreement with Russia has disappeared.

BRITISH DETERMINATION

Naturally, the French and Belgians think they have blocked negotiations and that the conference is doomed to failure. They also think they have succeeded in shifting the burden of responsibility for wrecking the conference upon the shoulders of the Russians and indirectly upon those of the Germans. In this attitude they fail to appreciate the dogged determination of the British who are never unduly elated and therefore never unduly depressed.

Lloyd George may fail to get all that he expected but it will be a new experience with him if he goes home empty-handed.

Tchitcherin applauded Carlo Schanzer when he said:

"I am convinced that our work will mark a new era in European history of sincere, whole-hearted collaboration for the well-being of the people and the progress of humanity."

Dr. Benes, the Czecho-Slovakia delegate, congratulated the Russians after the conference. These delegates are working with the British and they also have the support of all the neutrals. Whether this powerful union of forces will succeed in forcing a settlement is a matter for time to determine.

New Defeat Surprise to Supporters

Republican Dissatisfaction Counted on by Democrats as Good Omen

[EXCLUSIVE DISPATCH.]

INDIANAPOLIS, May 3.—The victory of Albert J. Beveridge, who was named Republican candidate for United States Senator yesterday by a majority of 20,000 over Senator Harry S. New, foreshadows a realignment of forces in Indiana politics.

Prediction is heard that Mr. Beveridge, if elected to the Senate, will be a contender for the Republican nomination for President, in 1924. Congratulatory telegrams Mr. Beveridge received today from a number of Bull Moose leaders encouraged the followers of the former Senator in the belief that his candidacy for the Presidential nomination would receive widespread support among former Progressives and progressive Republicans.

Indications are not wanting that whether Beveridge wins or loses in the election, Senator James E. Watson is destined to become the dominant figure in Republican politics in this State. He also is credited with Presidential aspirations.

The ambition to control the Republican organization in this State, attributed to Senator Watson, was dwelt upon by numerous partisans of Senator New. They professed to find in the returns ample justification of the charge of treachery to New on the part of the Watson element. The New leaders complain that Watson did nothing for New beyond indorsing him half-heartedly, and that the Watson crowd sacrificed New to gain votes for their State organization slate.

Beveridge carried all but two counties in the Sixth Congressional District, in which Watson lives, and every county in the Ninth, the district of John Owen, Watson's political manager. Watson's county, Rush, gave Beveridge a handsome majority.

Beveridge evidently had the sup-

(Continued on Second Page.)

GREECE IS UNITED IN HER FIGHT

Factions Get Together in Face of Common Danger Arising from War

[BY CABLE AND ASSOCIATED PRESS.]

CONSTANTINOPLE, May 3.—The menace hanging over Greece in her fight with the Turkish Nationalists in Asia Minor is tending toward the unification of all Greeks, who are sinking party differences in the face of the common danger, it is reported in Greek quarters here.

Although there has been no reconciliation between the partisans of former Premier Venizelos and the present Athens government, efforts are being made for a settlement for the patriarchal question has been dividing the Greek church. Patriarch Meletios Metaxakis of Constantinople has started a propaganda tour among his various parishes, preaching the union of all Greeks and urging all men of military age to join the army. In response to the appeal volunteers are being recruited.

AGREE ON OIL TAXES IN MEXICO

American Representatives Declare Results Obtained Satisfactory

De la Huerta Soon to Confer With Bankers in United States on Debts

[BY A. P. NIGHT WIRE.]

MEXICO CITY, May 3.—The committee representing the five American oil companies concluded their ten-day discussions with Adolfo De la Huerta, Minister of the Treasury, this afternoon. Results satisfactory to both parties have been reached in taxation matters, according to a statement given to the Associated Press by Walter C. Teagle, president of the Standard Oil Company of New Jersey, speaking for the commission.

Teagle declined to comment on the efforts made to form a great pooling company for the exploitation of Mexican properties, but substance seemingly is given rumors that a snag was struck several days ago in this project by the final paragraph of the formal statement issued this evening.

SPEAKS FOR COMMITTEE

The statement as given out by Teagle, speaking for the other members of the committee of five, made up of J. W. Van Dyke, president of the Atlantic Refining Company; E. L. Doheny, president of the Mexican Petroleum Company; E. C. Lufkin, president of the Texas Company, and Harry F. Sinclair, chairman of the Sinclair Consolidated Oil Corporation, says:

"The Mexican government has shown us every courtesy and Minister De la Huerta has been most generous in giving us fully of his time in order to cover the various matters under discussion. Much consideration has been devoted to tax problems and results satisfactory to both parties have been reached.

"As to production taxes, a basis of valuation of petroleum products has been agreed upon, using actual selling prices as a criterion, and providing more for an increase in the rate of taxation as selling prices advance.

"As to export taxes the arrangement made by the Mexican government with the committee on September 3 last remains effective, and it is expected that during a conference which the Secretary (De la Huerta) will have in New York with bankers, a final disposition of this matter will be reached.

"Views on the future development of the petroleum resources of the republic have been exchanged and at a later conference it is hoped that a satisfactory understanding may be reached."

LEAVE FOR TEXAS

The American oil men left Mexico City this evening on a special train for San Antonio, Doheny and his son are going to Los Angeles and Teagle and Lufkin to New York.

Questioned as to the relation between Minister De la Huerta's conference with American bankers and the export taxes as mentioned in the statement, one member of the committee aditted that payment of the taxes in Mexican bonds "may be considered in conjunction with the bankers." There was a broad intimation that Senor De la Huerta will confer with the oil men as well as with bankers while he is in New York.

As far as could be learned tonight, the present agreement of the

(Continued on Second Page.)

Kills Wife, Self in Fit of Jealousy

Murder and Suicide is Climax of Stormy Scene in Home

[EXCLUSIVE DISPATCH.]

NEWTON (Mass.) May 3.—Jealousy of his butler, Michael J. Maloney, caused William Beverly Powell to shoot and kill his wife, Mrs. Lena Elizabeth Powell, widow of the late R. H. White, millionaire Boston department-store owner, in the library of their home in the exclusive Chestnut Hill district of Newton, early Tuesday evening.

Investigations conducted today by the police and medical examiner resulted in bringing to light the fact that the family had lived in an uproar during the last three days due to quarrels between Mr. Powell, district manager of the R. G. Dun commercial agency, and his wife.

The climax of the affair came Tuesday evening when Powell summoned his butler into the presence of Mrs. Powell in the library of their home, and openly accused the pair of having intimate relations.

Drawing an automatic, Powell fired three shots at the butler, who ran from the room to safety. The bullets missed their target and the husband turned and fired one shot at Mrs. Powell, the bullet penetrating her abdomen, causing almost instant death. He then went to his bedroom and taking another revolver fired four bullets into his own body.

A veil of secrecy was thrown about the whole estate following

(Continued on Second Page.)

MURDERER IS KILLED BY POSSE

San Diego County Manhunt Results in Death of Wife-Slayer

[EXCLUSIVE DISPATCH.]

SAN DIEGO, May 3.—Henry Brandstetter, a homesteader, 52 years old, was shot and killed late today by a member of a sheriff's posse which had been pursuing the man for several hours following the murder of Brandstetter's wife in the little postoffice at Borrego Valley, in the mountains of this county, near Warner Springs, early today.

According to Sheriff Byers, Mrs. Brandstetter left their ranch home Monday following a quarrel and had taken refuge with Mr. and Mrs. William Sharp, the latter postmaster at Borrego Valley. Brandstetter is said to have appealed to his wife to return but she refused.

This morning, it is said, he made another attempt. When she again refused, Brandstetter shot her four times with a revolver, pressing the weapon against her heart for the final shot. The woman fell dead at his feet.

Brandstetter fled to the hills but later returned, looked at the body of his wife, and then disappeared.

HIT SAWDUST TRAIL FOLLOWING APPEAL BY GRAND GOBLIN

A dozen new names were added to the list of those who participated in the masked-mob raid at Inglewood at a meeting of the Ku Klux Klan held last night at Slauson and Moneta avenues.

The Klansmen hit the sawdust trail as the spectacular climax of the evening. Grand Goblin Coburn, King Kleagle Price, Kleagle N. A. Baker and L. L. Bryson, the latter two confessed leaders of the Inglewood raid, and the Exalted Cyclops were present. The Klansmen walked up toward the leaders and signed their names to the list containing the names of other Klansmen and individuals who took part in the raid.

Paul Barksdale D'Orr, attorney for Baker and Bryson, but not a member of the Klan, was escorted into the Klavern by special guards and was asked by Grand Goblin Coburn to explain to the Klansmen the legal phases of the situation confronting those who participated in the raid.

Grand Goblin Coburn followed up Mr. D'Orr's statements with a demand that every Klansman present who participated in the Inglewood affair come forward. The men came without any hesitancy, shook hands with the attorney and the high Klan officials and signed their names.

PLUMBER IS JAILED

While the Los Angeles Klansmen were signing on the dotted line in response to orders from their high officials, E. A. Abbott, a plumber and teacher in a Sunday-school, was reposing in the Kern County Jail, where he was lodged following his arrest on the charge of contempt of court when he refused to testify before the grand jury investigating the Ku Klux Klan activities in Bakersfield.

Abbott, when questioned by Dist.-Atty. J. R. Dorsey, said that to answer would be a violation of the oath of the Ku Klux Klan.

Judge Thomas N. Harvey asked Abbott after his arrest why he refused to testify and received the same answer.

Abbott went before the grand jury and testified early this morning. After he had given his testimony he was ordered released from custody. The grand jury then adjourned.

The identities of more than two score of the self-appointed raiders are now known to the authorities and to the Klan officials, and unless every man who took part in the Inglewood enterprise comes forth voluntarily, those who hold back stand a good chance of being escorted by Sheriff Traeger and his deputies as soon as the grand jury gets its machinery into action.

This was the situation in Los Angeles yesterday, after conferences between Dist.-Atty. Woolwine and Chief Deputy Doran and Paul Barksdale D'Orr, attorney for Kleagle N. A. Baker and L. L. Bryson; Attorney Ray E. Nimmo, representing fourteen Inglewood citi-

(Continued on Second Page.)

GEN. WU PEI-FU KILLED IN MACHANG BATTLE, REPORTED AT TIEN-TSIN

[BY CABLE AND ASSOCIATED PRESS.]

TIEN-TSIN (China) May 3.—The followers of Chang Tso-Lin declare that Wu Pei-Fu was killed by artillery fire today. It is reported that Gen. Chang rewarded his troops with $500,000 and ordered a general attack immediately.

No information other than favorable to Chang Tso-Lin can be obtained here.

The Police Commissioner and acting Governor, who formerly professed neutrality, now openly espouse the cause of Gen. Chang.

Gen. Chang Tso-Lin has sent heavy reinforcements toward Machang. These included infantry, cavalry and artillery. His airplanes continued today to fly over Tien-Tsin.

The American community has decided to form a volunteer organization and affiliate with the British.

Firing was audible today at the Tien-Tsin race course. It is believed that skirmishes were in progress further to the south.

TAKES PERSONAL CHARGE

[BY CABLE AND ASSOCIATED PRESS.]

PEKING, May 3.—Gen. Wu Pei-Fu, commander of the Chili forces, was reported this evening to have arrived near Machang, on the railroad south of Tien-Tsin, to take personal command of the operations against the troops of Chang Tso-Lin on that section of the battle front.

Foreign military observers with the Chinese forces report that Wu Pei-Fu recently has been directing the operations at Changsintien in an endeavor to get good results out of Gen. Tsao-Kun's poor troops, pending the arrival of Gen. Feng Yut Siang's forces, which began to reach Paotingfu, on the railway south of Peking Tuesday.

The reports are to the effect that Wu Pei-Fu's own troops have not participated in the fighting at Changsintien.

The heavy bombardment that has been in progress at various points has depleted the stores of big ammunition and the fighting is now mainly with machine guns and rifles. At some places there has been a lull in the battle.

On the middle of the front, the troops of Chang Tso-Lin have recaptured Kuan. Wounded men from that region say the fighting was heavy during the last few days, often at close quarters. The tide of battle was continually changing until the arrival of Chang's reinforcements turned the scales.

A dispatch received here from Tien Tsin says reinforcements for Chang's army near Machang detrained midway between Peking and Machang and marched southward toward the Hun River, where fighting took place on the western bank of the stream. The Cabinet here announces that it has received a message from the Governor of Shantung saying that 20,000 Manchurian soldiers had landed in Shantung, having been transported from Manchuria by sea.

AMERICAN ADMIRAL ARRIVES

Admiral Joseph Strauss, commander of the American Asiatic fleet, accompanied by the naval attaches, visited the front in the foothills west of Peking today. The artillery fire was observable a few miles to the southward. Columns of smoke were rising from the town of Changsintien, in consequence of an airplane bombardment there this morning.

Trains of camels were seen carrying munitions across the river. Evidence observed on the five days of fighting was the carrying off the field of wounded and the burying of the dead. The observers noted the carcasses of camels, with cannon strapped to their sides, having been killed while conveying the guns to the front.

POSTPONE INVESTIGATION

[BY A. P. NIGHT WIRE.]

WASHINGTON May 3.—Postponement of the investigation of extraterritorial rights in China is understood to have been acceded to without protest by the powers participating in the Washington Arms Conference as soon as China suggested that present conditions would not be conducive to affording proper facilities to the investigating commission. The decision recently was made known by the State Department.

Under the agreement reached at the Washington conference, the commission was to have been organized within three months after the conference adjournment. The three months' period will terminate on May 6. Officials here are hopeful that the investigation will not be very much longer delayed and it is presumed that steps to bring the commission together will be taken the moment the Chinese internal situation is clarified.

ASHIER TO ADMIT GUILT

Bragg Accused Says He Wants to Help Inspectors and Then Pay the Penalty

[BY A. P. NIGHT WIRE.]

HAM, May 3.—J. E. Weller, who is alleged to have embezzled than $250,000 of the deposits of the First National and First banks of Fort Bragg while cashier of the institutions, an- in court today that he wished to plead guilty as soon as pos- ow over his property to the authorities and go to prison.

declaration was made be- ffice of the Peace Hurley he appeared to answer to a sworn out today by Sheriff charging him of embezzling from the banks.

KES IT OVER WITH said he wanted to get proceedings as soon as he ble to go to Fort Bragg, the inspectors in checking books, and give up his for the benefit of depos- ers going to print.

brother, Guy Weller, was on and as application was made but the court fixed it Weller's attorney, Kasch, asked the court to reasonable time before the hearing, and Justice fixed the date in abeyance. said Weller attributed his ment to poor investments in Valley rice lands and timber properties. As- to Kasch, it is possible that can be realized from Wel- ment assets.

was brought here from Monday night by Sher- but was actually put yesterday. A formal became necessary today in to prevent his release on corpus.

ILLED METHOD

[BY A. P. NIGHT WIRE.]

BRAGG, May 3.—Meth- revealing alleged defalca- ranging to $150,000 over a nine years, said to have ulted by J. E. Weller, e today, with the con- clusion of the visit of Thomas M. Williams, National Bank Examiner.

Loof-leaf entries of savings deposits showed exact amounts deposited, it was said, and the bank's cash book showed these amounts less defalcations. Prior to visits of bank examiners, sheets were lifted from the loose-leaf record of deposits to make the deposits and the bank's ledger show an exact balance. Weller is said to have boasted that the bank examiners praised the condition of his books.

Discovery of the shortage came through an attempt of Dr. H. M. Brown, depositor at the First Savings Bank, to cash a check in San Francisco. The sheet showing his balance, which was $2500, had been removed from the loose-leaf book, it is charged, and the check was returned unpaid.

Dr. Brown requested an examination and an examiner made the visit, which resulted in uncovering the shortage.

PLEADS OWN CASE AND IS ACQUITTED

[BY A. P. NIGHT WIRE.]

VANCOUVER (B. C.) May 3.—W. F. Kaptel was acquitted of manslaughter by a jury yesterday which deliberated five minutes after an all-day trial. The charge arose out of the death of Edward Prentice, who was killed when he fell from a motorcycle in front of Kantel's automobile last fall. Kantel, a merchant, acted as his own lawyer.

DISMISSAL IS APPROVED

Sponsor for Maj. Watts, Discharged Department of Justice Employee, Upholds Daugherty

[BY A. P. NIGHT WIRE.]

WASHINGTON, May 3.—Approving the action of Atty.-Gen. Daugherty in ordering the dismissal of W. O. Watts, special agent of the Department of Justice, Representative Graham, Republican, Illinois, who got the job for him, declared in the House today that Watts "had it coming to him."

Speaking as chairman of the House committee of the last Congress which investigated the conduct of the war, Graham said there was nothing else for Daugherty to do under the circumstances.

Watts was removed "for disloyalty to the department" after he had furnished certain information relating to cases growing out of alleged war contract frauds to Representative Johnson, Republican, South Dakota, a member of the committee of which Graham was the head. To retain the special agent, the Illinois Representative asserted, would be to absolutely destroy the morale of the employees of the most confidential department of the government.

During the long investigation by the Graham committee, Watts, a resident of Tennessee, was a major in the army and later was employed by the committee as an investigator.

Because of his "faithful work," Graham said, he recommended his

(Continued on Second Page.)

Thousands Are Locked from English Shops

[BY CABLE AND ASSOCIATED PRESS.]

LONDON, May 3.—Three-quarters of a million workers in England's engineering industry are now locked out, some 600,000 being affected by today's lockout caused by the dispute largely on the question of rights of management in workshops.

In accordance with a recent announcement, the employers opened their shops for the employment of men wishing to resume work on the employers' terms, but reports today indicated that very few had availed themselves of this opportunity. Meanwhile the official inquiry into the trouble was opened today.

WANT TROOPS ON RHINE

Allies and Teutons Urge Washington Not to Withdraw Soldiers; Capitol Noncommittal

[EXCLUSIVE DISPATCH.]

WASHINGTON, May 3.—Germany and the Allies have appealed to the United States not to withdraw all the troops from the Rhine by July as directed by the President.

Although President Harding has announced no decision in the matter nor directed Secretary of State Hughes to make reply to any of the governments, it is regarded as very likely that a small quota of American troops will be permitted to remain at Coblenz, if conditions in Europe remain as chaotic as they now appear, when July 1 comes.

Strength is given to this conclusion by the fact that part of the Eighth Infantry, which was to have sailed soon for the United States, has been held back at Coblenz. Two battalions of this regiment, which were to have sailed for home May 16, have been ordered to remain at least until June 17.

These facts were divulged following action by Senator Harris of Georgia in announcing the receipt of a letter from Col. Campbell King of the War Plans Division of the Army, stating that on account of unforeseen circumstances, the arrival of the Eighth Infantry at Savannah, Ga., would be delayed. Senator Harris was interested because a celebration had been planned at Savannah for the troops upon their arrival to take up their station at that post.

Petitions for the troops to remain have come from all the nations interested in the question of

(Continued on Second Page.)

German Comes With Family and Factory

[BY A. P. NIGHT WIRE.]

NEW YORK, May 3.—Carl Schallbruch came to America today with all of his worldly goods, including his factory, and its employes, everything being aboard the steamer Mount Clinton from Hamburg.

The factory, which manufactures pocket cutlery, was contained in ten boxes of machinery, and the employes included Schallbruch's wife, three husky sons, five buxom daughters and a son-in-law and daughter-in-law. Pretty soon two other married sons and a married daughter, and their children, will follow from Germany, and the factory will start working in Newark.

Oregon Prune Outlook Good

[BY A. P. NIGHT WIRE.]

SALEM (Or.) May 3.—Following a tour of investigation, C. A. Part of the State Board of Horticulture and Profs. H. P. Barss and A. L. Lovett of Oregon Agricultural College have pronounced the prune outlook good in the Central Willamette Valley.

STORM ORMONDE CASTLE

Dail Eireann Troops Capture Stronghold of Irregular Troops After Hand-to-Hand Fight

[BY CABLE—EXCLUSIVE DISPATCH.]

DUBLIN, May 3.—Ormonde Castle, the last stronghold of irregulars in Kilkenny, was stormed and captured by Dail Eireann troops late tonight after fierce hand-to-hand fighting inside the walls. Many combatants were wounded before the garrison surrendered with arms and munitions. The prisoners were marched to military barracks.

On motion of Eamonn De Valera, the Dail Eireann late today adopted a motion ordering the opposing sides in the Irish Republican army conflict to cease firing immediately and arrange a truce.

Griffith pressed De Valera for a definite assurance, and the latter said couriers should be sent to establish an immediate truce. Griffith urged that De Valera should speak at the four courts in Dublin, the headquarters of the dissident army faction. Richard Mulcahy seconded De Valera's motion for the order to cease firing and arrange a truce, and after its adoption the house at 6:05 o'clock adjourned until Friday.

BARRACKS BLOW UP

[BY CABLE AND ASSOCIATED PRESS.]

LONDON, May 3.—A dispatch to the Exchange Telegraph from Dublin says the police barracks at Mullingar, occupied by irregular forces, was blown up tonight, and that several buildings were burned or wrecked. No casualties were reported.

Numerous cases of arson and other outrages continue to be reported from various places. Two men were shot dead today on Coal Island.

The postoffices at Waterford and Clenmel were seized by armed civilians, entailing a cessation in the postal service.

HOME BURNED

The home of a member of the Ulster special constabulary in the Coal Island district of East Tyrone was attacked today. Shots were fired into the house and the building was set on fire. The constable escaped through a back window. Other special constables hurrying to the scene were ambushed and one badly wounded.

A large number of armed men rushed into the Royal Irish Constabulary barracks at Bellaghie, South Derry, last night, and fired several volleys, killing one constable.

M'CORMICKS IN DOUBLE EVENT?

Father and Daughter to Wed Abroad, is Rumor

Mathilde Refuses to Give Up Swiss Rider

Harvester Head Declines to Discuss Report

[EXCLUSIVE DISPATCH.]

CHICAGO, May 3.—Friends of the Harold F. McCormick family believe there will be a double wedding in Europe within a few months which will unite the president of the International Harvester Company and Ganna Walska, and his daughter, Miss Mathilde, and Max Oser, the Swiss horseman.

Harold McCormick arrived in Chicago this afternoon. He refused to discuss his personal affairs. His daughter, however, was not so reticent. Mathilde denied reports from Paris that she has broken with Oser.

When Mr. McCormick alighted from the train he clasped Mathilde and Muriel, his two daughters, in his arms, and brusquely said that he would not discuss at length any such personal affair as his reported engagement to the opera singer, who will shortly be divorced from her millionaire husband, Alexander Smith Cochran.

NOT ENGAGED YET

"But I can say we are not engaged," he added.

From a source close to Mr. McCormick, however, it was learned that no formal engagement exists, owing to the fact that Mrs. Cochran has a husband. Mr. McCormick hopes to make her his bride soon after she is divorced. Prior to Mr. McCormick's arrival, Howard Colby, an old friend of the family, put an end to the report that Mathilde would not go through with her engagement to Oser. According to Colby's statement, Mathilde is unshakable in her determination to wed him, and will sail from New York in June with her father.

Miss Mathilde herself is authority for the statement that there is not a bit of truth in the rumors that she has fallen out with the former Swiss cavalry officer.

CHICAGO TALKING

Chicago friends of the McCormicks were discussing the double wedding angle today. Both are to sail for Europe in June. Mathilde to go to Switzerland, presumably, and her father, it is hinted, hopes to marry the Polish singer as soon as the French courts grant her a divorce.

That Mathilde is eager to return to Switzerland in spite of all the attempts to distract her and keep her entertained in this country, Mr. Colby also stated today. Her visit to Hot Springs and other diversions provided for her entertainment have failed, if their purpose was to make her forget her Swiss sweetheart.

Dispatches from Paris today said that Oser was worried because Mathilde had failed to answer his cable messages. Mathilde, however, stated that she treasures letters and cables from Max, and answers them regularly.

SETTLEMENT MADE

The reported wedding plans of the harvester president and Mme. Walska follow on the heels of the settlement of the marital troubles of the diva and Cochran, the terms of which have been announced. It was Mr. McCormick who introduced the famous singer to Mr. Cochran. The meeting occurred on board the Aquitania, on which all three were sailing for Europe, in 1920.

Cochran and the singer were married in September, 1920. Mme. Walska was anxious for an operatic career. Mr. Cochran opposed this, while Mr. McCormick gave her every aid. He arranged for her appearance here in "Zaza," but she caused a sensation by fleeing from the city on the eve of her debut and returning to Paris.

Mr. McCormick's sympathy with her operatic ambitions is said to have led to a strong attachment between the two.

DRIFTS HELPLESS FOURTEEN DAYS

Gasoline Boat Picked Up by Lifesavers in North

[BY A. P. NIGHT WIRE.]

ABERDEEN (Wash.) May 3.—After drifting fourteen days, the forty-nine-foot gasoline boat Freya was picked up last night by Capt. O. C. Hawthorne of the Westport life-saving station. Capt. F. D. Beale, commander of the boat, said he had cleared from Vancouver, B. C., for Brooks Bay, B. C., when engine trouble set in, rendering the boat helpless.

WANT SOLDIERS KEPT ON RHINE

(Continued from First Page.)

German occupation, including the French, British, Belgians, and Germans. The petition from the German government is understood to have been addressed to President Harding, and came through the German Embassy here.

DECISION WITHHELD

It is understood that a decision has been made by the administration as to keeping troops in Germany, but the time is not deemed opportune for announcing that decision. The situation is changing so rapidly in Europe, it is pointed out, that it might be unwise to announce a decision now as to what will or will not be done on July 1, when the circumstances influencing a final decision may alter at any time.

It is also felt by the administration that there is no particular reason why the United States should decide one way or another inasmuch as its position is purely that of a neutral and particularly because this government is under no obligation either to Germany or to the Allies to maintain troops on the Rhine for any certain period.

Claussen Leaves Board

[BY A. P. NIGHT WIRE.]

WASHINGTON, May 3.—The resignation of M. B. Claussen, former advertising manager of the Shipping Board, was accepted today by Vice-President Love. Mr. Claussen was to have been sent to the Orient to investigate the Emergency Fleet Corporation's passenger service. He has been in ill health.

Harris & Frank

STEIN-BLOCH SMART CLOTHES

437-443 South Hoover or 512

Tweed Trousers

Brown and gray mixtures to match the more popular shades in tweed suit coat. Full assortment of sizes..... $6.50

College Corduroy Trousers, wide or narrow wale Crompton Corduroy; cuff-bottom and semi-peg-top style. Much the vogue with college men; special value now, a pair, $6.50.

Worsted Trousers

Patterns and colorings to harmonize with the suit coat, thus giving double service for the suit. Full range of sizes

$5 $6.50 $7.50

SPRING SUITS—$35, $40 AND $45

MASKED MOB'S RANKS SPLIT

(Continued from First Page.)

zens, and the Ku Klux Klan officials. Grand Goblin W. S. Coburn and King Kleagle G. W. Price took a part in the conference. Later in the day Mr. D'Orr said the situation has not crystallized and predicted definite development in forty-eight hours. This morning the task of organizing the grand jury will be started in Judge Houser's court and the investigation into the Inglewood raid and the asserted connection between it and the operations of the Ku Klux Klan will be placed on official basis.

PLEAD NOT GUILTY

In this connection it was learned yesterday that those of the raiders who have signified their intention of exposing themselves to the authorities have changed their minds about pleading guilty, as was originally planned, and will enter a plea of not guilty to the charges to be lodged against them.

In the meantime the "Invisible Empire" and the reactions brought about by its debut in the District Attorney's office here, continued to be much in evidence in California and other Western States.

Resolutions, addresses by prominent educators and civic leaders, resignations and discussions of the Ku Klux Klan and other bodies of men classed as hooded night riders, contributed the trimmings to the several investigations now in progress here, in near-by counties, throughout the State and in Oregon.

The usual flood of notes, some threatening and some with praise, and most of them not taken seriously, moved through the United States mails and by other means of communication. In one instance a minister came to the defense of the Klan and urged sympathetic consideration for the organization.

DEVELOPMENTS HERE

The more significant of the local developments during the day were:

Night Marshal Frank Woerner of Inglewood, the officer who routed the masked mob and killed one and wounded two of its members, turned over to Undersheriff Biscailuz several handkerchiefs found by him in the vicinity of the Elduayen home. One of these was tied with a knot on top, had a few drops of blood on it and bore the initials W. J. M. The handkerchiefs were turned over to Dep. Dist.-Atty. Turney and held for evidence.

Blake E. Shambeau, the Inglewood officer who first gave the authorities the information that the Ku Klux Klan was mixed up in the Inglewood raid, yesterday wrote out his resignation from the hooded organization. At the Inglewood inquest Shambeau testified that he was given the Klan oath the night before the raid, when the raid was discussed. Grand Goblin William S. Coburn said that so far as he knew Shambeau's action was not necessary.

"No official report of his becoming a member has ever been made to this office," he said.

WILL NOT HIDE

The Ku Klux Klan, as represented by Capt. Coburn, is not going to hide any of its members who took part in the Inglewood raid, the Grand Goblin said yesterday. He issued the following statement:

"The position of the Klansmen who took part in the Inglewood affair is not altered so far as I am concerned. There have been some slight difficulties that prevented the carrying out of the original plans to have the men reveal their identity today.

"My investigations show that seventeen members of the Ku Klux Klan were among the 100 or so in the group.

"Irrespective of the attitude of the other Inglewood citizens, these seventeen Klansmen will reveal their identity, I feel sure. I am urging them all to do so and I have every reason to believe they will accept the advice of their Grand Goblin.

"All are men who will play a man's part in this matter. If the other citizens of the group are unwilling to play their part in an equally courageous manner, the Klansmen will make known their identity to the authorities Friday.

"Despite the fact that the Klan as an organization did not take part in the raid, I want every Klansman who was there to play his part like a man."

ACTION ELSEWHERE

Outside of Los Angeles county the developments in the Ku Klux Klan investigation continued to be marked with action and considerable friction of the different factions.

Perhaps the most significant of these were actions taken by two different posts of the American Legion. In Medford, Or., six members of the Legion resigned from that organization following a meeting held the night before in which a resolution condemning lawlessness and violence was defeated by a close vote. The resigning members in a public statement declared one of them had been threatened, supposedly by the Ku Klux Klan, for supporting the same resolution at a previous meeting. Under the circumstances, they said, they felt they could not consistently retain their memberships in an organization which refused to go on record for what they regarded as fundamental of good citizenship and true Americanism.

According to some members of the Legion who opposed the resolution they did so not because they approved of the Ku Klux Klan, but because they believed the organization should not take any stand on such a controversial question.

Action against hooded night riders was taken in Fresno and Kern counties when ordinances were passed by city and county bodies prohibiting the appearance in public of persons wearing hoods, masks and other disguises except in connection with masquerades and similar social functions.

In Fresno the ordinance was passed at the request of Dist.-Atty. B. W. Gearhart. Violation of the law is punishable by a fine of $500 and imprisonment up to six months. Several threatening letters have recently been received by Fresno citizens.

Dist.-Atty. Dorsey urged the passage of an ordinance prohibiting masked assemblies in Bakersfield. His appearance before the City Council was followed by the passage of the law, and the County Supervisors took similar action.

HANGING REPORTED

"We intend to show before the grand jury," Mr. Dorsey said, "that gangs of these night riders, hiding behind disguises, have tarred, feathered, beaten and hanged their victims. Gentlemen, we have correspondence wherein local Klans have reported the hanging of their victims by the neck with ropes."

The grand jury at Bakersfield yesterday continued hearing witnesses about recently masked-mob outrages.

San Bernardino county employees who are Klansmen will have a choice of resigning from the Klan or from their jobs if the wishes of Chairman A. G. Kendall of the Board of Supervisors are adopted at the supervisors' meeting next Monday. Dist.-Atty. Duckworth of San Bernardino county has not as yet received the list of the San Bernardino county members of the organization from District Attorney Woolwine of Los Angeles. He visited Mr. Woolwine and inspected some of the records taken by that official and it is understood that a list will be furnished soon. Mr. Duckworth has not as yet decided whether he will make the identity of the San Bernardino county members public but will decide what his policy will be later.

KLAN CONDEMNED

Strong condemnation of the Ku Klux Klan was voiced yesterday by Dr. Rufus B. Von KleinSmid, president of the University of Southern California, at the twenty-first annual convention of the California Federation of Women's Clubs.

The resolution passed by the Church Federation of Los Angeles was as follows:

"Be it resolved, That we deplore and denounce as wholly un-American and unjustifiable, the recent outbreak at Inglewood, in which an organized band of masked men, under the pretense of law enforcement, themselves violated the law in a most reprehensible manner, and

"Be it also resolved, that all those who participated in this outrage should be vigorously prosecuted in order that all attempted enforcement of the law by persons other than the constituted authorities, may be discouraged and this outbreak should stimulate all peace officers to vigorously and fearlessly perform their duty."

AGREEMENT ON MEXICAN OIL

(Continued from First Page.)

oil men with the Mexican government is virtually an extension of the understanding reached last fall and that a further adjustment either by another visit to Mexico City by the oil men or otherwise will be necessary, although not in the immediate future.

MADE NO DEMANDS

It is asserted that the committee at no time during the negotiations made any request which might be construed as a demand for a change in the Mexican constitution. One member of the committee said in this regard:

"We were here on matters of general oil interest and did not go beyond our jurisdiction."

Asked for a summary of the results obtained from the series of conferences, this member of the committee said a better understanding had been reached on the entire petroleum situation in Mexico and that the tax problem had been satisfactorily ironed out.

Senor De la Huerta up to the present has withheld comment on the conferences. Prior to their departure the American oil men paid their respects to President Obregon.

DISMISSAL OF WATTS UPHELD

(Continued from First Page.)

employment by the Attorney-General, "vouching for him in the most positive terms as a trustworthy, intelligent and reliable man."

Representative Garrett, the Democratic leader, who was a member of the Graham committee, said that while in the War Department Maj. Watts had given Chairman Graham "facts or alleged facts which he had obtained as an employee of the department," and that the chairman accepted and acted upon the information thus given.

"I confess," said Garrett, "that I have some difficulty in seeing now how Maj. Watts was subject to criticism for giving information while in the War Department, and not subject to criticism for giving information while in the War Department."

RECEIVED DRINK; NEW HUSBAND

Pago Pago Chief Slips One Over on American Girl Tourist

[BY A. P. NIGHT WIRE.]

SAN FRANCISCO, May 3. Young ladies traveling in the South Sea islands were advised today by Miss Catherine Keppie to "Volstead" any cocoanut milk that may be offered them by an "island chieftain" and to accept no cocoanut seeds from such chieftain under any condition. Miss Keppie said she accepted an invitation from a Pago Pago chief to quaff a bit of cocoanut milk and later was presented with the seed string. As she was about to leave she was informed that she had gone through a marriage ceremony with the chief, whereas she thought it was only a light lunch. She managed to escape, however.

HUGE PROFITS CHARGE MADE

Senators Say Company Was War Profiteer

Tariff Protection Brings Matter to Fore

German Cyanide Monopoly is Discussed

[BY A. P. NIGHT WIRE.]

WASHINGTON, May 3.—Charges that the Roessler Hasslacher Chemical Company of New York, a former German-owned concern, made unconscionable profits during the World War, were made today in the Senate by Senator Smoot, Republican, of Utah, during a general cross-fire of debate as to whether the company should be given a tariff protection of 10 per cent ad valorem on its production of cyanide.

"Robbery—if you please—for that's the only way to characterize the profits," declared Senator Smoot.

Both he and Chairman McCumber of the Finance Committee conceded that the company had a monopoly of the production of cyanide in the United States, and was the sole agent of the German cyanide cartel, but they argued for the 10 per cent duty proposed by the committee on the ground that without it the industry in this country would be destroyed and Germany and Canada would control the American market.

VIEW OF SMOOT

Senator Smoot said he had no doubt that if the American industry was ruined, Germany would drive the Canadian company out of business and then make the American users of cyanide pay dearly, as they made users of other products pay under similar circumstances in the past.

Senator Pittman, Democrat, of Nevada, opened the debate on the cyanide paragraph, declaring that the proposed duty was in the interest only of a single company and its subsidiaries, and that with it in force this company would charge "what the citrus fruit growers and the miners of this country can afford to pay."

He charged that two days before the United States entered the war the German owners of the Roessler Hasslacher Company transferred stock to German-American citizens, and that the alien property custodian had held that the sale was fraudulent and void for the purpose of concealing the German ownership. Senator Frelinghuysen, Republican, of New Jersey, declared the company was now American-owned.

PROFITS ARE HUGE

Reading from official records of the alien property custodian, Senator Pittman said the company has made profits as high as 900 per cent, and that one of its subsidiaries, the Niagara Electrical Chemical Company, had made even higher profits. He charged that some Republican Senators were willing to protect this monopoly so as to get protection for monopolies in their own States.

Senator Pittman also said that the 10 per cent duty proposed would not keep out German imports, but would shut out from the country cyanide made by an American-owned company with a plant at Niagara Falls, Ontario.

Senator Jones, Democrat, of New Mexico, reverted to the question of the relative costs of producing acetic acid in this country and Canada. Senator McCumber remarked that if Senators kept going back to the acetic acid paragraph, which already had been disposed of, he was afraid the Senate would "pickle the whole tariff bill with this vinegar item before we can dispose of it."

NEW'S DEFEAT REAL PUZZLER

(Continued from First Page.)

port of a large proportion of the former Bull Moosers and the women, who voted in the primary for the first time. The vote in the agricultural districts turned out to have been unusually heavy, and fully as favorable to Beveridge as his managers had predicted. One of the big surprises, even to the Beveridge camp, was the strength the former Senator showed in the cities. New carried Indianapolis by only 2500, while Beveridge carried the majority of the other towns which had been conceded to New, including industrial communities of Lake county.

A good deal of bitterness in Republican ranks has been engendered by this contest, and to what extent the party can be united in support of Beveridge remains to be seen.

The victory of Beveridge had no sooner been conceded at New's headquarters this afternoon than the chief lieutenants of Senator New called upon their followers to join in unqualified support of the nominee in the contest with the Democrats.

In former Gov. Ralston the Democrats have a strong and a popular candidate for Senator, and they are relying upon Republican dissatisfaction to promote their chances of success in November. It is possible that prohibition will figure as a prominent issue, particularly if Ralston should come out for a modification of the Volstead Act. Beveridge is supported by the prohibitionists pretty generally.

Ralston has not disclosed what attitude he will take on the prohibition question in the campaign, contenting himself today with an intimation that he intends to attack the Republicans on the ground that they have isolated the United States in international affairs.

"I want this nation first," said Mr. Ralston, "to take care of its own interests, but at the same time I want it to be big enough in spirit to do its part for humanity in world questions. That was a fearful arraignment of this nation, and I think, of the Republican party, when Lloyd George stated recently in his Genoa address, 'I hope Genoa will perform another immortal service to humanity by discovering Europe to America.'

All the members of the Indiana delegation in Congress, who all are Republicans, were renominated.

WANTED—Volunteer women workers for the Salvation Army drive for funds, May 7 to 15 to take places in downtown buildings. Phone Mrs. E. D. Jones, 13270, or come to headquarters for particulars. 339 Chamber of Commerce Bldg.

BALFOUR'S TITLE IS LENGTHY ONE

Earl of Balfour and Viscount of Whittingehame His Latest Affliction

[BY CABLE—EXCLUSIVE DISPATCH.]

LONDON, May 3.—It is announced tonight that Sir Arthur Balfour's full new title is "Earl of Balfour and Viscount Traprain of Whittingehame." Balfour is a small place in Fife, the original home of the Balfours. Whittingehame is the new Earl's birthplace in East Lothian.

WAS JEALOUS OF SERVANT

(Continued from First Page.)

the tragedy. A brother of Mrs. Powell, William F. Hubbard of Brookline, caused a cordon of police to be thrown about the place, excluding visitors, the press and the curious, and extending the ban to the household servants. The servants have been confined to the house since the shooting. Every effort to prevent the circulation of information regarding the tragedy was made in the case.

GUN FOUND IN HAND

It was first believed Powell's gun jammed after he had killed his wife. It is more likely, police believe, that he emptied the cartridge clip of his automatic and sought another gun to end his own life, after first tossing the empty gun by the side of his dead wife.

In his right hand, when the body was removed from his room, was the second gun in the stiffened-hand clutch.

Mr. and Mrs. Powell were married in 1917, a few months after the death of Mr. White, who was known as the founder and head of the department store that bears his name. Mrs. White had had three children by her first husband, Mrs. Arthur Sargent of Brookline; Mrs. Chester A. Howe of Chestnut Hill and R. Herbert White.

Mr. Powell had also been married before. He has a daughter, Ruth, living in New York.

The Powells have been living recently at their summer home, No. 39 Essex Road, in the Chestnut Hill section of Newton. They had a winter home on the Fenway.

Mrs. Powell was principal beneficiary in the will of her first husband, Mr. White. He left property valued at close to $2,000,000. Of this Mrs. White received the use of half during her life. The other half was divided among their three children, while the will provided that on her death her share should be divided among them.

Before the police of this city were notified of the crime, it is said that the butler got in touch by telephone with relatives of the dead couple, and later informed the authorities of the tragedy.

Very intimate friends of the dead woman declare that the couple have not been on any terms of friction or disagreement, and that they were apparently quite a happy couple until last night.

CHAPLIN MUST PAY FOR ADVICE GIVEN

[BY A. P. DAY WIRE.]

SALT LAKE, May 3.—A verdict of $4000 in favor of the plaintiffs in the suit of Samuel A. King and Russel G. Schulder, attorneys, seeking $25,000 as a fee said to be due for advice given to Charles Chaplin, motion-picture comedian, was rendered by a Federal court jury.

A sealed verdict was reached last night and presented to the court this morning.

Sydney Chaplin, brother of the comedian, said he was satisfied with the verdict, and Mr. King declared he did not think there would be an appeal.

EVERY MORNING IN THE YEAR Los Angeles Times DAILY DECEMBER

The Times Building, First and Broadway.

90c per Month | DELIVERED BY CARRIER | Single Copies Five Cents. Sunday, 10 Cents.

By Mail, in Postal Zones 1 to 4, inclusive, California, Arizona, Nevada, Utah, $12.00; Monthly, $1.00; In Zone 5, including Colorado, Idaho, Montana, New Mexico, Oregon, Washington, Yearly, $15.00; Monthly, $1.50; In Zones 6, 7 and 8, Hawaii, Canada and Mexico, Yearly, $18.00; Monthly, $1.50. POSTAGE PREPAID.

Entered as second class matter, Dec. 4, 1903, at the Postoffice at Los Angeles, Cal., under the Act of March 3, 1879.

THURSDAY MORNING, MAY 4, 1922. VOL. XLI.

FRANCE TO BACKSTAND OF BELGIUM

Poincaire Cabinet also Reaches Amicable Understanding With Barthou

[BY CABLE AND ASSOCIATED PRESS.]

PARIS, May 3.—France sticks with Belgium on the policy toward the Russian soviet and M. Barthou will return to Genoa Friday having the full approval of the government. This announcement was made today at the conclusion of the cabinet meeting. Barthou made a complete statement of the actions of the French delegation at the Genoa economic conference and the ministers discussed the text of the memorandum to the soviet delegates.

When the discussion ended it was discovered that the seeming divergence between Premier Poincare and Barthou had disappeared. This difference of opinion arose more from a misunderstanding of the method of procedure than from the principle involved.

Barthou has behind him the full cabinet in resisting any encroachment upon private property in Russia and has instructions to remain solidly in harmony with the Belgian delegation.

HURLS HER WEDDING RING INTO THE SEA

LOS ANGELES GIRL DIVORCED IN LONDON CALLS HUSBAND A SIMPHEAD

[BY CABLE—EXCLUSIVE DISPATCH.]

LONDON, May 3.—A remarkable letter written by his American wife to a London theatrical manager named Wilfred Stanford Samuel, who was granted a decree nisi against her, astonished the divorce court here this afternoon.

The wife is Grace Clayton Dukeman, daughter of a Los Angeles jeweler, who was accused of misconduct with a man named Tannen, in the United States. Samuel married her in November, 1913, but she quit in February, 1914, her husband providing the fare for her to go to the United States. It was from the steamship Canadian that she wrote:

"Thanks, old fellow, for the pleasant little journey and return to America. You are quite an easy mark for a woman's fun. I am not returning to Rome, as you all thought, but am going to meet a gentleman friend of mine, whom I love with all my heart and soul. There is a lot of sweetness and love in me, but only for the right man.

"Ha, ha, ha. What a fool you are. Don't ever propose to America. America won't have anything to do with ignorant simps like you. People over here are smart, hard nuts to crack. They have no time to waste on simpheads. Inclosed is my marriage record. The wedding ring and locket are in the middle of the sea. With my compliments.

[Signed]

"MISS GRACE DUKEMAN."

Part Signed for Roads

[BY A. P. DAY WIRE.]

WENATCHEE (Wash.) May 3.—County Commissioners of Chelan county have signed an agreement with the Federal Bureau of Public Roads whereby the county will spend $10,000 and the Federal government $100,000 for the construction of a highway through Stevens Pass from Merritt to the summit of the Cascades.

SITUATION IN BRAZ IS SERI

Government May P Martial Law Follo mult in Congress

[BY CABLE—EXCLUSIVE DISPATCH.]

RIO JANEIRO, May 3. government is considering declaration of martial law to antee the sessions of the gress, which opened yesterday tumultuous scenes in both bers, especially in the Senate tial law is said to have been object of a four-hour session yesterday attended by ident Pessoa, the ministers and marine and the and leaders of the two Congress.

Although official sources to divulge the decision several newspapers unofficially predict martial law within or two. They continue to the political situation as serious, critical, etc.

The situation, which was serious, because of the talenty of the outcome of the dential election, is now eased by the fact that the first before the new Congress on sideration of the President's of the budget which was by the recent extraordinary sion.

The initial debates in bitter controversy on political lines, which is expected increase the hatred already spread among the parties. army is taking a prominent unusual activity in points than a dozen garrisons in parts of the country have tioned Senor Pessoa in the court of honor to settle the tion. Some fear is being made as to the attitude they will if the court is not appointed.

FLYERS DIE IN FI

[BY A. P. NIGHT WIRE.]

DAVID CITY (Neb.) Paul Green, an aviator, formerly lived here, and his Arthur Graves of Omaha, stantly killed here late today their plane fell 1700 feet. tors say they saw a wing from the body of the machine the plane go into a nose

Cool Shoes for Burning Feet

Orthopedic surgeons signed the famous Right Shoes, to fit any foot, for aching, tired feet. Arches are made with extra cork filler over the inner end of outer sole to protect the feet from hot pavement.

Fit is our hobby.

Walk and Smile

Leo Fede 604 South Gran

28 Years Fitting Orthopedic

WILEY B. ALLEN CO.—8 STOR

The New Console Victrolas

(Two of the Numerous Models Here Illustrated)

represent another distinct achievement for the Victor Company—offering the admirable decorative features of this type of instrument at prices not exceeding those generally prevailing for upright models.

Perhaps the greatest charm of the new Console Victrolas is their classic simplicity of lines, adapting them so perfectly to any interior decorative scheme or to any period of design.

Filing spaces for 60 records are provided at both sides of the cabinet—a very convenient and attractive arrangement. Of course, all of the superior musical qualities for which the Victrola is distinguished are retained in these new models.

Come in and see these important new additions to the Victrola line. You will greatly admire them, and the prices and terms bring them easily within your reach. Wiley B. Allen service and absolute dependability are factors of added importance.

Model 300—$250

Terms, $25 Cash, $15 Mo.

Records can be included for slight addition to payments

Model 240-

$11.50 Cash—The

Records can be

slight addition to pay

Wiley B. Allen Co.

MASON & HAMLIN PIANOS

416-418 S. Broadway

Your Name..... Address.....

Send this ad with name and address for catalog. (Times 5-4-22)

Acres

Will Re

Remarkably low p

ing location in the

mend this propert

money.

Ro

Roscoe lies just beyo

land Road intersecti

greatest highway. H

with those that made

to grow as these cities

invest early.

Two factories are alr

to Los Angeles.

THREE WA

1. Buy an acre or t

earn a comfortab

in value.

Acres at $70

Roscoe

Los Angeles city

prices.

2. Build a home on

to live. Homes

3. Buy a business lo

ness is already t

TA

IN YOUR CAR: Dri

San Fernando Road, a

BY AUTO BUS: B

Angeles St. every half

TELEPHONE 63235 a

you and take you to R

Oc

IRVINE

201 Union Oil Bldg.

RELIABILITY

THE FRANK MI

SERV

Whe

The rec

developm

the vicin

RA

Accountant

befo

The most

in 24 min

Angeles.

TH

Ya

IRVINE INDORSE-

MENT IS A GUARAN-

TEE OF SATISFACTION

THE DAYLIGHT STORE

Wood Bros.
~good clothes and hats

Sport and Regular
SUITS

Whipcords, tweeds, unfinished and finished worsteds in hundreds of attractive patterns.

$35 to $55

POSITIVELY THE BEST VALUES SHOWN IN MANY SEASONS

Watch Our Windows

317-319 WEST 6TH
Between Broadway and Hill

THE WORLD'S NEWS IN SPANISH

For the benefit of the many Spanish-speaking friends of The Times and the many students of that tongue in Los Angeles, The Times presents herewith a digest of the most important news of the day in Spanish. A working knowledge of correct everyday Spanish is an asset of immense value, especially in the Southwest, as is indicated by the fact that public and private Spanish instructors have more than 15,000 pupils in Los Angeles alone.

Para beneficio de los muchos amigos de habla castellana que tiene el Times, así como también para ayudar a los estudiantes de este idioma en Los Angeles, el Times tiene el gusto de ofrecerles una serie de noticias importantes de última hora, en español. El conocimiento de este idioma, expuesto en una forma sencilla, usando frases de uso diario, es de gran valor, especialmente para los residentes del suroeste del Estado. En esta ciudad actualmente hay más de 15,000 personas que se dedican al estudio de la lengua española.

NOTAS TELEGRAFICAS

Noticias de Washington

WASHINGTON, mayo 3.—Alemania, Inglaterra, Francia y Bélgica han pedido a los Estados Unidos que no retiren para julio 1 todas las tropas americanas del Rin, según ha ordenado el Presidente Harding.

Hay en perspectiva otra conferencia internacional para limitación de armamentos, pues Chile ha instado para que se celebre este verano una conferencia Panamericana en Santiago.

Protestarán los Estados Unidos contra cualquier arreglo que se haga en Génova para monopolizar y explotar a puerta cerrada el petróleo o cualesquiera otros productos naturales de Rusia.

Pide Eugene Meyers, ante la Comisión de Bancos de la Cámara, facilidades permanentes de crédito para los agricultores.

Ha sido un golpe para la administración la no reelección del Senador New, de Indiana. La victoria de Beveridge se considera como el primer fracaso del régimen de Harding.

Joven Alcalde Para St. Paul

ST. PAUL (Minn.) mayo 3.—Los resultados virtualmente completos de la elección municipal de ayer arrojan para Arthur E. Nelson una mayoría de más de 13,000 votos sobre los de William H. Mahoney, candidato Laborista, en la lucha para el puesto de Alcalde. El Sr. Nelson tiene 30 años, y es uno de los más jóvenes alcaldes que ha tenido esta ciudad. No entró a la lucha por ningún partido.

No Ha Habido Resfrio

CHICAGO, mayo 3.—No se han resfriado las relaciones de Matilde McCormick, hija de Harold F. McCormick, y Max Oser, profesor de equitación suizo; y no tienen fundamento alguno los rumores de que algunos cablegramas de Oser habían quedado sin contestación. Tal declaró hoy William C. Howard, amigo íntimo de los McCormicks.

Quiere Confesarse Culpable

UKIAH, mayo 3—J. E. Weller, quien se dice ha defraudado más de $250,000 de los depósitos en efectivo de los bancos First National y First Savings, de Fort Bragg, en su calidad de empleado de estas instituciones, desea presentarse al juzgado y confesar su culpabilidad "lo antes posible," según afirmó hoy Charles Kasch, su abogado. Weller se halla aquí en la cárcel del condado.

Terminó la Batalla de Kilkenny

KILKENNY (Irlanda) mayo 3. Hoy en la noche terminó la batalla de Kilkenny. A las nueve, fué tomado por asalto el castillo de Ormonde, último baluarte de los irregulares, y ocupado por las tropas del Estado Libre. La guarnición de irregulares se rindió, y se le hizo marchar al cuartel militar, con sus armas y municiones.

NOTAS LOCALES

Programa Radiofónico del "Times"

Anna Stockton Howell, soprano, acompañada por la Sra. Frank Winslow Clark, interpretó dos canciones el el programa radiofónico del Times, ofrecido anoche. Helen McWilliams, soprano, con Leone Neblett tocando el violín obligato, y acompañada al piano por Maude Howard, cantó tres números. La Srita. Neblett también tocó un solo de violín. Trayendo oyentes a la estación del Times, Chiquita Hollister envió por el radiófono solos silbados, ejecutando la "Canción de Primavera" de Mendelsohn y el "Potpourri" de Balfe. La acompañó la Sra. Nellie Vincent. Se tiene un magnífico programa para hoy.

Se Aumentará la Provisión de Gas

Por una decisión de la Comisión de Ferrocarriles, que se anunció ayer, van a gastarse $9,529,000 las compañías de gas que surten a Los Angeles y poblaciones de los alrededores. Las mejoras que van a hacerse aumentarán la provisión de gas en el próximo invierno. 35,000,000 más de pies de gas artificial habrá disponibles diariamente para distribución, y para atender las fluctuaciones de presión que hay en los períodos de mayor gasto. El mayor gasto que ha autorizado esta orden es el que hará Los Angeles Gas and Electric Corporation, y que ascenderá a $8,729,000. Se construirá un gasómetro para la parte occidental de la ciudad con capacidad no menor de 7,000,000 de pies cúbicos, y otro para Pasadena con no menos de 5,000,000.

Se Reune la Federación del Estado

Ayer mañana se abrió aquí la vigésima segunda convención anual de la Federación de Clubs de Señoras de California, con más de 2000 delegadas de varias partes del Estado. Las sesiones se están celebrando en el auditorio Bovard de la Universidad de Sudcalifornia. Preside las juntas la Sra. William A. Fitzgerald, Presidenta de la Federación.

DEPORTES

Baseball

Ayer, en Washington Park, derrotó Vernon a San Francisco en el juego de apertura, con anotación de 5 a 3. En el Norte, le ganó Los Angeles a Oakland, por tanteo de 9 a 5.

Yates

La bahía de Newport está siendo ensalzada hasta las nubes, como la Meca para carreras de veleros. El Club de Veleros del Sur está haciendo propaganda para que los jóvenes entren como miembros del Club.

Tennis

El equipo de tennis de la Universidad de California hará un viaje a Oriente en este verano.

Carreras de Autos

Esta tarde, en el parque de la Exposición, tomará parte un buen número de señoras en el certamen de piloteo de automóviles. Esta carrera es parte del programa de la celebración llamada "The Call of the Open Road"

Lucha

Esta noche se encontrará Walter Miller, campeón mundial de peso medio, con Kinjo Ikeda, en un match de lucha que se efectuará en el Club Atlético de Los Angeles.

Natación

Se está proyectando para el 7 de mayo, en el Club Atlético de Los Angeles, un certamen de natación de carácter excepcional.

Exhibición de Caballos

Ayer se cerraron, con la mayor cantidad que se haya registrado nunca en Sudcalifornia, las inscripciones para la exhibición de Los Angeles, que se efectuará en la arena del hotel Ambassador.

TEACHER SLAIN BY DRINK-CRAZED MAN

MOONSHINE IS BLAMED FOR MURDER—SLAYER TELLS OF CRIME

[EXCLUSIVE DISPATCH.]

NORTHWOOD (Iowa) May 3. While school children screamed and ran just before noon today at the little schoolhouse four miles west of Manly, Rebecca Nelson, pretty teacher, died for her refusal to go to a dance with Irvin Bonker, formerly an enlisted man in the Navy, who had aboard a pint of moonshine.

From the cloakroom of the school, where children said the teacher fell, shot four times, Bonker ran, leaped into his automobile and drove at wild speed to Manly. There he got out at the Farmers' Saving Bank. Entering he tried to hold up the bank, attempting to shoot a clerk who interfered. But the cartridge did not explode and the threatened clerk, helped by another, leaped on Bonker.

Bonker, rushed before County Attorney Roy Bosworth, told a pretty story of Miss Nelson and he having intended to be married this Friday. He said he had asked her to a dance tonight and had gone to the school to talk it over. They had some slight differences and he playfully had placed a revolver in her hand and dramatically said: "Shoot me."

When she, of course, declined, so Bonker said, she was giving the pistol back to him and it accidentally was discharged. That was his first version. Later he said:

"I shot her. The hooch I drank made me do it. I only had a pint."

It is believed that the liquor was sold in Mason City and the arrest of the seller is expected hourly. The girl who was killed had a sister, also a school teacher. The two young women supported their mother.

RUSS DEBT TO THIS COUNTRY ESTIMATED

OBLIGATIONS TOTAL NEARLY $1,000,000,000 GOTHAM BANKERS

[BY A. P. NIGHT WIRE.]

NEW YORK, May 3.—Russia's obligations to the United States were estimated at from $700,000,000 to $1,000,000,000 today by local bankers who have been making a close study of the proceedings of the Genoa conference. While accurate statistics are not available at present, this estimate is said to include that country's debt both to the United States government and to private American enterprises and banks.

Russia's debt to the United States government is slightly more than $210,000,000, including two advances under the Liberty Bond Act. The first advance to the Kerensky government was $97,500,000 and the second $90,229,750. No interest has been paid on these obligations.

Obligations of private bankers are estimated at in excess of $75,000,000.

THINKS MAN SPENDS MORE THAN WOMAN

HE IS EXTRAVAGANT CREATURE OF FAMILY, MISS DONALDSON FINDS

[EXCLUSIVE DISPATCH.]

ATLANTIC CITY, May 3.—The man who makes $2000 or $3000 a year may harbor the notion that his wife spends too much on clothes, but if he figures it out chances are he will find he puts a great deal of money on his own back.

Miss Marion Donaldson, who has been investigating "who spends what" for many months, announced this as her finding at the national conference of Mutual Savings Banks today.

"The woman married to a man earning what we call a 'decent salary' spends comparatively little for dress," she said. "She has few social duties, whereas her husband must dress well to hold his job. Beyond the money that he gives to the tailor, the salaried man spends far more than he should on smokes, amusements, lunches and other incidentals."

FLOOD LOSS IS LARGE

[BY A. P. NIGHT WIRE.]

CHICAGO, May 3.—More than $250,000 will be required to make good the losses caused in Illinois by the recent floods, it was reported by Walter Davidson, manager of the central division of the Red Cross.

Geo. J. Birkel Co.
446-448 South Broadway

Used Pianos
Not Abused Pianos

Used Pianos as low as $125 Used Players from $295

The Geo. J. Birkel Co. Repair Department is in reality a RECONSTRUCTION DEPARTMENT.

When pianos are accepted in exchange for new, they undergo a thorough examination and actually are REMADE. Beautifully refinished, their outward appearance challenges closest inspection.

We guarantee our used pianos with all the sincerity that has built our reputation as an authority on musical instruments.

Partial List of Bargains

Used Uprights

Mathushek, used	$125
Chickering, used	$325
A. B. Chase	$395
Henry F. Miller	$325
W. W. Kimball, used	$295
Kurtzmann, used	$425

Used Grands		Used Players	
Estey Grands, like new	$895	Farrand Player, used	$450
Davenport-Treacy, used	$595	Weber Pianola	$550
		Others as low as	$295

Convenient Terms

When you buy a used piano you must have faith in the Dealer.

VETERANS' ACT CASE IS ORDERED BRIEFED

SUPREME COURT TAKES ARGUMENTS IN ACTION UNDER ADVISEMENT

[BY A. P. NIGHT WIRE.]

SACRAMENTO, May 3.—The State Supreme Court took under advisement today arguments submitted in the suit to determine the validity of the Veterans' Educational Act, enacted by the last Legislature. The case was ordered submitted on briefs.

The suit was the outgrowth of refusal of State Controller Riley to honor claims against the act presented by the California Veterans' Welfare Board. Subsequently a writ of mandate was served on Riley citing him to show cause.

Arguments submitted today centered around the question of whether the money received by the veterans under the act was a direct gift and therefore inhibited by the constitution, or whether it could be considered as having been spent as a general education fund.

SMOKING EDUCATOR WILL KEEP HIS JOB

[EXCLUSIVE DISPATCH.]

TOPEKA (Kan.) May 3.—The school board of Cimarron has backed that famous dictum of Kipling's, "A woman is only a woman, but a cigar's a good smoke." It has refused to heed the demands of Miss Lorraine E. Wooster, State Superintendent of schools, that it discharge W. N. Peck, Cimarron's superintendent of schools, because he smoked cigars and, most horrible of all, belonged to a club where bridge whist is played, or at least, so she was informed.

She had written to Mr. Peck, threatening to withdraw his State certificate unless he quit smoking. He said he had not smoked on school grounds, but Miss Wooster replied by sending out a new superintendent for the Cimarron board to hire. Perhaps it smoked over the proposition, but anyway, without dissent, voted to retain Peck and his cigars.

MILL SHOP DESTROYED

[BY A. P. NIGHT WIRE.]

PITTSBURG, May 3. — Fire of undetermined origin early today destroyed the machine shop of the Jones and Laughlin Steel Company's mills, causing damages estimated by officials at $250,000.

Poslam
nothing better for pimples

The sensitive skin of a young girl or boy! How every little disturbance—even that extra ice-cream soda—has its immediate effect in the form of a crop of pimples. But the tender skin should respond just as quickly to a touch of Poslam applied at bedtime or occasionally during the day.

Its persistent use, with good thorough cleansings with Poslam Soap, should keep the skin in a condition of which any girl may well be proud. Not only the "rash-dab" but her big sister as well can profit by this treatment. (19)

50¢ all druggists

Sure Relief FOR INDIGESTION

6 BELL-ANS Hot water Sure Relief

BELL-ANS

25¢ and 75¢ Packages Everywhere

Acres at Roscoe
Will Reward Investors!

Remarkably low prices—combined with a profit-making location in the growing town of Roscoe—recommend this property as a place to live and to make money.

Roscoe!

Roscoe lies just beyond Burbank, where the important Sunland Road intersects San Fernando Road—California's greatest highway. Having advantages practically identical with those that made Burbank and Glendale, Roscoe is sure to grow as these cities have grown, and to reward those who invest early.

Two factories are already at Roscoe. Half-hour bus service to Los Angeles.

THREE WAYS TO WIN AT ROSCOE

1. Buy an acre or two. Start a fruit or poultry ranch, and earn a comfortable living while your property is advancing in value.
2. Build a home on a town lot in Roscoe. A delightful place to live. Homes will be needed for rent and sale.
3. Buy a business lot and build a store in Roscoe. The business is already there waiting for you.

Acres at Roscoe $700 to $900 on Easy Terms

TAKE THIS TOUR

IN YOUR CAR: Drive out North Broadway and Ave. 20 to San Fernando Road, and follow it straight to ROSCOE.
BY AUTO BUS: Buses leave station at Fifth and Los Angeles St. every half hour.
TELEPHONE 63225 and we will gladly send a private car for you and take you to Roscoe. No obligation.

Office at Roscoe or
IRVINE W. BIGGAR
801 Union Oil Bldg. Tel. 63225

Asks Damages Over Films of Dog's Funeral

[BY CABLE—EXCLUSIVE DISPATCH.]

NEW YORK, May 3.—Because he alleges they insulted the memory of his dog, Rex, Dr. Arthur M. Hyde, a dentist in Hoboken, filed a $25,000 suit against the Pathe company for taking and showing motion pictures of his dead pet's funeral. He also announced his intention of suing every individual theater that showed the pictures. If he carries this out, the amount of the suits will total $25,000,000.

Rex was no ordinary dog. When he grew old and his teeth began to go they were filled with gold, and when he died he had a funeral that drew widespread attention. The floral gifts and coffin were expensive.

Dr. Hyde has retained counsel and gives every indication of carrying his fight to a finish.

PLAN TO DISCUSS ARMS LIMITATION

QUESTION TO BE BROUGHT UP AT SANTIAGO CONVENTION NEXT MARCH

[BY A. P. NIGHT WIRE.]

WASHINGTON, May 3.—The question of limitation of armaments among the American republics is among the subjects which are under consideration here in making up the program for the fifth Pan-American conference to be held at Santiago, Chile, in March of next year.

Although no definite decision has been reached regarding the proposals in the conference program, a number of suggestions bearing on the subject have come to the program committee. Senor Mathieu, the Chilean Ambassador here, is chairman of the committee and is understood to be taking an active part in the consideration of the question.

It is not generally assumed that a disarmament discussion at the conference could do more than merely center public attention on the subject and reveal the attitude of the various member nations. The delegates to the conference are not expected to be clothed with plenary powers, making it possible for disarmament or another question to become the subject of formal negotiations.

ACCUSED BOOTLEGGER IS ARRESTED AGAIN

[BY A. P. NIGHT WIRE.]

SAN FRANCISCO, May 3.—M. N. Cosulich, manager of the Central California Vineyard Association, who was arrested recently as the alleged head of a conspiracy for wholesale distribution of liquor throughout California, was arrested again today on complaint of two Federal agents who said he attempted to bribe them. In default of $10,000 bail he went to jail temporarily.

The officials were George W. Parker, Internal Revenue Agent and Roy Wilmot, prohibition agent, who charged that Cosulich offered them $2900 if they would destroy all records implicating him in violation of the law and $1000 more if they would refuse to testify against him, the latter amount to be paid after dismissal of the case.

Samuel F. Rutter, Prohibition Director for California announced when Cosulich was arrested that records had been seized showing names of many prominent San Francisco citizens as his customers, that Cosulich had printed list prices for liquors and that he had traveling salesmen, both men and women.

"INVEST YOUR MONEY WHERE MEN OF MEANS INVEST THEIRS." Jay Gould

RELIABILITY SERVICE
THE FRANK MELINE CO.

A "HUNCH" FOR TO-DAY

Where Bankers and Capitalists Buy the Future is Assured

The recent purchase of 1000 acres for the development of a great industrial area in the vicinity of

RAMONA SQUARE
ALHAMBRA

Accentuates the movement toward Alhambra's choice residential district.

"GET YOURS NOW"
before the inevitable rise in prices.

LARGE LOTS $875
on easy terms at 6 per cent.

The most desirable lowest-priced property within 25 minutes of the shopping district of Los Angeles.

THE FRANK MELINE CO.
Valley Blvd. at 6th St., Alhambra.
Phone 138-W Alhambra.

INSURE INDORSE-MENT & A GUARAN-TEE OF SATISFACTION

Drive out and see for yourself or phone us and we will call in our autos without obligation.

Geo. J. Birkel Co.
446-448 South Broadway

IN OUR
LOS ANGELES SHOWROOM
407 West Seventh Street

AN UNUSUALLY COMPREHENSIVE RANGE OF SHIRTING AND NECKWEAR FABRICS IN EXCLUSIVE DESIGNS.

D. C. HEGER
Maker of Exclusive Shirts
Robes Pajamas
Underwear Neckwear
San Francisco

DEAF?
The Vacuum Tube
The Greatest Marvel of the 20th Century in Electricity

THE VACUUM TUBE AMPLIFIER is used in the VACTUPHONE to amplify sound.

It has made the Wireless Telephone and many other astounding facts possible. If you are hard of hearing, call for a demonstration. Tell your friends. Send for Descriptive Booklet.

Vactuphone Sales Agency
618-619 Delta Bldg.
426 So. Spring St.
Los Angeles

BRIDGE WORK
$5 $5
ONE PRICE ONLY
Bridge Work (Best) $5
Including your choice of any material with 22K Gold Crowns, Porcelain, Removable Facings, Inlay, Crown or Tooth Attachments. Removable or Fixed.
THE VERY BEST THAT CAN BE MADE AT ANY PRICE
Guaranteed to Wear Your Lifetime
I CURE PYORRHEA
TREATMENT, PER TOOTH $2
NO OTHER CHARGES.
Hundreds of Satisfied Patients Will Testify to My (15 Years) Success as a PYORRHEA SPECIALIST
I can save your Teeth when other Dentists would extract them!
Consultation and Expert Diagnosis FREE. Modern X-Ray Equipment.
DR. BAKER EXAMINATIONS FREE
Rooms 201-4 836 S. Broadway.
Hours, 8:30 to 6. Phone 12021.

SANTAL MIDY
Stop the Pain—Quick—in the
CATARRH of the BLADDER
Quick Comfort
Begins Soon After Taking
Mail Coupon for Free Booklet

The Times Free Information AND Resort Bureau

CORNER FIRST AND BROADWAY

For the accommodation and benefit of persons seeking interesting resorts of Southern California hotels and rest, recreation and recuperation at the seashore or in the mountains. Particulars are furnished by competent attendants and by correspondence to the general public regarding rates and attractions of railroad and steamship lines, hotels and pleasure and health resorts. Descriptive circulars and transportation literature are kept on hand for inspection and distribution. This service is absolutely free. Literature may also be obtained at the Times Branch Office, 421 South Spring Street. Phone: Pico 396; Automatic 50391.

Resorts

CATALINA

$2¼ ROUND TRIP

Very Low Rate

Personally-Conducted Trips to Catalina

Delightful Steamer Ride to California's Magic Isle.

See Los Angeles Harbor and Battleships

Round Trip $2¼ Long Limit

(From L. A. Harbor)

Via Steel Steamship Avalon With Orchestra for Dancing

If you motor down, park your car in Catalina Terminal, foot of Canal St., Wilmington.

$2.94 round trip from L. A.
$2.56 from Long Beach
$3.40 from Pasadena

Boat Sails at 10.00 a.m. P. E. Boat Train leaves 8th and Main, 9 a.m. Back in early evening. Tickets at Catalina Ticket Office, 6th and Main. Phone Pico 34.

IN ALL THE WORLD NO TRIP LIKE THIS

HOTEL WAWONA
Near the Famous Mariposa Big Trees. Now Open
Golf, Fine Stream and River Fishing
One and one-half day trip by private auto from Los Angeles
Daily Pierce-Arrow Auto Service via Horseshoe Route from Merced
For Reservations and Folders address C. A. Washburn, Manager, Wawona, Cal., or Pacific-Yosemite Travel Bureau in Los Angeles or San Francisco.

El Encanto Hotel and Bungalows
SANTA BARBARA, CALIFORNIA
Located on The Riviera, 500 feet above sea level, overlooking the City, Ocean and Distant Islands. Street cars within a block. Fifteen minutes to the Beautiful Beach or to La Cumbre's Unsurpassed Golf Links. Horseback Riding over Glorious Mountain Trails. Tennis Courts and Putting Course in Hotel Grounds. El Encanto Auto Service with Open or Closed Cars for Hire. Purest Milk, Cream and Butter from El Encanto Dairy. Fresh Vegetables from Our Own Gardens. Highest Standard Cuisine. Rates Moderate—Liberal Discount for Long Stay.

FEATHER RIVER INN, Blairsden, Plumas County
CALIFORNIA'S IDEAL MOUNTAIN RESORT. OPEN JUNE 10th.
The golf course, opened 1921, is one of the best golf courses in California. Nine holes 3000 yards. Five grass greens. Peter Souter, Golf Professional. Finest trout fishing in the State. Horseback Riding. Hiking. Motoring. Golfing. Swimming. Tennis. Fine Orchestra—Dancing every evening. Excellent motor Roads from all directions. For rates and reservations and illustrative folder, address
W. W. BROWN, Clare Plaza Hotel, San Francisco, Cal.

OMAR'S "GARDEN OF ALLAH"
SANTA BARBARA'S UNIQUE PERSIAN HOTEL
SAMARKAND
Situated on forty acres of thirty acres, amid a riotous bloom of flowers, overlooking Pacific and City. Ten minutes from Beach and Golf Links. Fifty bridal suites, all of exceptional convenience. 2½ hours by train or motor from Los Angeles. Special Rates now. For booklet and information, address
CHARLES BEDELL HERVEY, Caliph.

APPLE BLOSSOMS
OAK GLEN LODGE
R.F.D. No. 2 ALTITUDE 3600 FT.

ORCHARD CAMP Half way house on Mt. Wilson trail—2½ miles from Sierra Madre—Orchestra Saturdays and Sundays—Lunch counter open all night—Telephone Suburban 45-3 Bells.

Venice Dance at America's Finest Ballroom Sam Feinberg and His Orchestra Venice

St. Tours Automobile for SWITZER'S
Leave Pasadena at 9 and 11 a.m. and 1, 2, 3 and 4 p.m. Wonderful four-mile trail drive. Scenic entertainment and dancing.
P. O. BOX 179, PASADENA. PHONE FAIR OAKS 1897.

INFORMATION AND RESERVATIONS—RESORTS YOSEMITE, YELLOWSTONE AND AUTO STAGES
PECK JUDAH—732 S. Spring St.
PHONE MAIN 1720.

MT. WILSON Elevation 6000 feet. Open year round.
Daily auto stages from Los Angeles and Pasadena. Auto road open to the public. Peck-Judah Information Bureau, 732 S. Spring, Los Angeles. Phone Main 1720. For further information, call Fair Oaks 34-P-4. W. B. CODY, Manager.

EUROPEAN TOURS
Most Scenic Routes Delightful Hotels
THE PASSION PLAY
Moderate Prices
Booklet-E
BENNETT'S TRAVEL BUREAU Inc
San Francisco Sproule's Bldg. New York 506-50 Ave.

San Francisco Hotels

WHEN YOU GO TO SAN FRANCISCO STOP AT THE HOTEL STEWART
On Geary St., just off Union Square, close to best stores, cafes, theatres. Good accommodations at moderate rates. Best known meals in the United States. Breakfast, 50c, 60c, 75c; Lunch, 65c, (Sunday, 75c); Dinner $1.25, (Sundays, $1.50). Municipal car passes door. Stewart Bus meets trains and steamers. Advise making reservations in advance.

WHEN VISITING IN SAN FRANCISCO Stop at the SOMERTON HOTEL
On Geary St., just off Union Square. Close to everything worth while. Modern Rooms without Bath, $1.50 per day. Rooms with Bath, $2.50 per day. Reservations should be made in advance.
Management of Joseph Goldie.

ANGELUS HOTEL CAFE
4th and Spring Streets
Club Breakfasts, 25c to 75c
50c—Noonday Luncheon—50c
Dinner a la carte, 5:30 to 8

Resorts

CAMP CURRY YOSEMITE
7 Day Personally Conducted TOUR
$54.00
Limited Number Only
Leaving May 20th
Make Reservations Now
Los Angeles Office
732 So. Spring St.
Phone 820-042

HOTEL TRUFFO
New building and furnishings, hot and cold water, shower and tub baths. Excellent service. $1.50 day. Permanent $6.00 week, two persons $7.00. 213 SUNSET BLVD. Phone 67169

NO REHEARING IN POWER CASE

Question of Assets May be Appealed

State Commission Will not Consider Factor

Supreme Court is Likely to Decide Question

[BY A. P. NIGHT WIRE.]

SAN FRANCISCO, May 3.—A rehearing in the San Joaquin Light and Power Corporation case, in which rate reductions were ordered, was denied by the Railroad Commission today. It had been requested by E. Easton, a power consumer and the California Farm Bureau Federation. The commission said the exceptions taken to its decision were not justified.

Indications were given today at a Railroad Commission hearing of the Pacific Gas and Electric Company valuation proceedings, that the question whether intangible assets of public utilities may be included in rate bases will be taken before the State Supreme Court for final decision.

REFUSED TO CONSIDER.

The Railroad Commission has refused to consider such factors when fixing rates. In the Pacific Gas and Electric Company case now being heard, inclusion of the intangible assets would add $52,000,000 to the rate base on the company's figures, as it claims approximately $15,000,000 for water rights, a like amount for development cost and going concern value and $22,000,000 for the difference between historical reproduction cost of the plant, the valuation basis used by the commission, and the present value which the corporation contends should be considered the standard.

COSTS ARE GIVEN

The historical reproduction cost, according to company figures submitted in the proceedings, is $81,191,909, while the present value is given as $103,000,000. The commission's refusal to consider present value is on the ground that it is based on war period costs. Nearly as large amounts are involved in the Great Western Power Company valuation case, also in progress.

In the Southern California Edison Company and San Joaquin Light and Power Corporation decisions the commission refused to include the intangible assets in determining rates.

Commissioner Chester Rowell, who is presiding at the rate cases, said he thought it was likely the Pacific Gas and Electric Company and the California Farm Bureau Federation, which is contesting the corporation's valuations, would carry the matter into the courts eventually, and attorneys for both indicated that such action was contemplated.

WANT MAID JOGGED UP

[EXCLUSIVE DISPATCH.]

MIAMI (Ariz.) May 3.—Now that there is heavy travel over the Miami-Superior highway, just formally dedicated to the public service, there is demand in both communities for mail facilities. By stage Superior is only about two hours from Globe and Miami. By mail it is forty-eight hours, the letters going by way of Phoenix and Bowie.

PALESTINE FOR JEWS FAVORED

Senate also Approves the Establishment of Home in Zion

[BY A. P. NIGHT WIRE.]

WASHINGTON, May 3.—A declaration favoring establishment of a national home for Jewish people in Palestine, as urged by many prominent American Jewish organizations, is made in a resolution by Senator Lodge, Republican, Massachusetts, reported unanimously today by the Senate Foreign Relations Committee, and adopted by the Senate.

WESTERN UNION BOY MAKING LONG TRIP

[EXCLUSIVE DISPATCH.]

CHICAGO, May 3.—Thomas Enck, a Western Union messenger boy, started on a little errand to Huntsville, Ala., last night for Mrs. Emmons Blaine, a Chicago society leader. Mrs. Blaine called the telegraph company's office yesterday afternoon and said she wanted a messenger to deliver a package in Huntsville, and wanted him to start right away. So Enck took a train Alabamaward at 4:50.

The delivery will cost Mrs. Blaine a tidy sum, for every hour of the trip means 50 cents, besides the is understood that Enck carries a boy's car fare and expenses. It valuable painting to a friend of Mrs. Blaine's, in Huntsville.

"The message was entirely a personal matter," said Mrs. Blaine today, when asked about the nature of the boy's trip, "and I do not like to discuss personal matters for publication."

Steamships

The COMFORT ROUTES EUROPE

New York—Cherbourg Southampton—Hamburg
Vestris ..... May 20,
City of Valencia, May 26
Hamburg Direct
Orduna ..... May 27, July 8, Aug. 12
Oropesa ..... June 10, July 22, Aug. 26
Vandyck ..... June 17, July 29,
Orbita ..... June 24, Aug. 5, Sept. 9
Vestris ..... July 15
DIRECT PASSENGER SERVICE From Pacific Coast Port to U. K. Regular Sailings.

SOUTH AMERICA
New York—Panama Pacific Ports
EBRO ..... June 17
ESSEQUIBO ..... July 15
"E" Steamers 14,350 Tons Displacement.
Regular sailings from CRISTOBAL to WEST COAST of SOUTH and CENTRAL AMERICA from ENGLAND to BRAZIL and ARGENTINE
Special Reduced Fares for Round South American Tours.
The Royal Mail Steam Packet Co.
The Pacific Steam Navigation Co.
The Nelson Line

SOUTH AFRICA
From England by UNION-CASTLE LINE
or any local steamship agent.
28 Post St., San Francisco.

UNITED AMERICAN LINES, INC. JOINT SERVICE WITH HAMBURG AMERICAN LINE

TO PLYMOUTH, BOULOGNE HAMBURG
By New American-Flag Steamers
Reliance May 16, June 15, July 11
Resolute May 30, June 27, July 25

TO HAMBURG DIRECT
Sailings every Thursday, by the popular steamers Mount Clay, Mount Carroll, Mount Clinton, Hanau, Bayern, Wuerttemberg, with special cabin and improved third class accommodations.
UNITED AMERICAN LINES, INC. 186 No. La Salle St., Chicago or Local Agents

Summer Fares Now in Effect

Now the incomparable luxuries, comforts and pleasures of travel on the finest and fastest steamships in any coastwise service are available at especially low summer excursion and vacation fares.

Between Los Angeles and San Francisco

FINEST FASTEST YALE AND HARVARD 18 HOURS PORT to PORT

Round Trip $22.50 With Meals and Berth Included

Return Limit 15 Days

Longer return limits at slightly higher fares. Tickets on sale daily. Through bookings to all points in the United States.
Dancing, radiophone programs and other attractive pastimes. Unequaled meals, service and accommodations.

SAILINGS: From Los Angeles Harbor, 4 p.m., every Monday, Wednesday and Friday. Special boat train leaves P. E. Station, 3 p.m. For full particulars, address any of our offices.

LOS ANGELES STEAMSHIP CO.
R. F. Cullen, D.P.A.
Los Angeles, 517 S. Spring St. Tel. 63598; 63701
Long Beach.....H. J. Rumrill, Agt., 119 W. Ocean. Tel. Home 198
San Pedro.....O. S. Corbell, Agt., 368 Sixth Street
Pasadena.....Jarvis & Prinz, 40 E. Colorado. Tel. Colo. 281
Riverside.....W. S. Talmage, Agt., 660 W. 7th St. Tel. 714

Steamships

TRAVEL WATER ADMIRAL LINE
Low Fares Via
S. S. PRESIDENT
(9000 Tons)
Enjoy the Glass Enclosed Observation Room, Jazz Orchestra, Entertainment, Embodied in This Large Comfortable Ocean Liner.
Next Sailing
11 a.m., Thursday, May 11
SAN FRANCISCO and Return..... $22.50
SEATTLE and Return..... $96.00
OTHER SAILINGS
ADM. SCHLEY, Mon., May 8 For S. F. and SEATTLE
Portland—Astoria
Adm. Farragut, 11 a.m. Sat. Direct Sailing $45
S.S. H. F. ALEXANDER (Formerly S.S. Great Northern) Sails from New York for Los Angeles May 17th.
Bookings Can Be Made at This Office.
Alaska Summer Excursions $60-$145 From Seattle
PACIFIC STEAMSHIP CO. LOS ANGELES OFFICE 501 South Spring Street (Cor. 5th and Spring)
Telephone Main 1203 or 12888. Beach: 115 W. Ocean Ave. San Pedro: 114 W. Sixth St.

AUSTRALIA
Honolulu, Suva, New Zealand
The Well Equipped Royal Mail Steamers "Niagara" (16,800 tons)..May 19, July 21
"Makura" (12,500 tons)..June 16, Aug. 18
Sail from Vancouver, B. C.
For fares apply Can. Pac. Ry., 605 S. Spring St., L. A., or to Canadian-Australasian Royal Mail Line, 141 Hastings St. West, Vancouver, B. C.

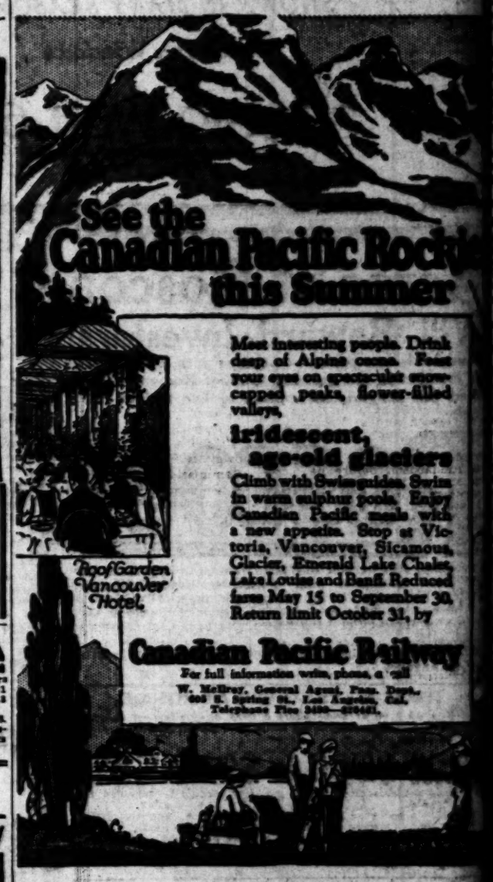

Steamships

HONOLULU
S. S. Ventura
Sailing from San Francisco, Tuesday, May 16, 2 p.m.
$110, First Class. $90, Second.
GOOD BERTHS AVAILABLE.
Oceanic Line, 2 Pine St., San Francisco
A. M. CULVER, Agt., 511 S. Spring St., Los Angeles
Favorite Line to Australia, touching South Sea Isles.
First class limits, $250. Second class, $200.
Round Pacific Tour, $323 first class.

WHITE STAR
WORLD'S LARGEST SHIP
The New MAJESTIC $56,000 Tons From New York MAY 20 For Paris London
New York to Cherbourg-Southampton
Olympic ..... June 3, June 28
Homeric ..... May 6, June 10, July 1
Olympic ..... May 17, —
Majestic ..... May 20, June 17, July 8
New York, Liverpool via Queenstown
Celtic ..... Apr. 29, June 3, July 1
Baltic ..... May 13, June 10, July 8
Cedric ..... May 20, June 17, July 15
Adriatic ..... May 27, June 24, July 22
N. Y.-Boston to Azores-Mediterranean
Arabic (17,224 tons) ..... July 8

RED STAR LINE
N. Y. to Plymouth, Cherbourg, Antwerp
Finland ..... May 27, July 1
Zeeland ..... Apr. 29, June 3, July 8
Kroonland ..... May 6, June 10, July 15
Lapland ..... May 13, June 17, July 22

AMERICAN LINE
N. Y. to Plymouth, Cherbourg, Hamburg
Manchuria ..... May 21, July 2
St. Paul ..... May 4, June 7, July 12
Mesaba ..... June 21, July 26
Minnekahda ..... May 24, June 28, Aug. 2
Apply to Local Agents or International Mercantile Marine Co.
358 Market St., San Francisco
130 Steamers—1,300,000 tons

French Line
TO ENGLAND IN SIX DAYS
N. Y.—Plymouth—Havre—Paris
France ..... May 20, May 27, Aug. 5
Paris ..... May 24, June 14, July 26
New York—Havre—Paris
La Savoie ..... May 6, June 10, July 15
Chicago ..... May 11, June 15, July 20
Lafayette ..... May 20, June 24, July 29
La Touraine ..... May 23, June 28, Aug. 2
Rochambeau ..... June 1, July 6, Aug. 10
N. Y.—Vigo—Bordeaux
Niagara ..... May 23, June 27, July 29
For full details consult the French Agents in your city or write to COMPANY'S OFFICES
Montgomery St., San Francisco
Spring St., Los Angeles

Bargain Month For Furniture
See Today's Times' Want-Ads

WHERE AURORA SPANS THE SKY IN FLAMING BEAUTY

4,400 Square Miles of Captivating Playground

AT Jasper Park are majestic peaks, snow-capped and glacier-scored; ragged, forest-clad slopes; flower-strewn passes; impressive solitudes; beautiful lakes; vast snowfields; great glaciers, and the headwaters of mighty rivers. Nature has been prolific in providing Canada with a limitless playground for the tourist, sportsman, alpinist and sightseer in this wonderful mountain scenery.

See Canada this year—Lucerne, more picturesque than Switzerland—Jasper Park, the national playground—Valley of a Thousand Falls, the most magnificent trip to be had in all the Rockies—Fraser River Canyon—Prince Rupert, the gateway to Alaska.

"Continental Limited"
Crosses the Rockies at the lowest altitude, the easiest gradients and in view of Canada's highest peaks.

Low Summer Tourist Fares
Ask for Booklet T-3.
H. R. Bullen, Asst. General Agent, 325 Van Nuys Bldg., Los Angeles, California.

Canadian National Railways

WHEN YOU GO TO SAN FRANCISCO STOP AT THE HOTEL STEWART
On Geary St., just off Union Square, close to best stores, cafes, theatres. Good accommodations at moderate rates. Best known meals in the United States. Breakfast, 50c, 60c, 75c; Lunch, 65c, (Sunday, 75c); Dinner $1.25, (Sundays, $1.50). Municipal car passes door. Stewart Bus meets trains and steamers. Advise making reservations in advance.

WHEN VISITING IN SAN FRANCISCO Stop at the SOMERTON HOTEL
On Geary St., just off Union Square. Close to everything worth while. Modern Rooms without Bath, $1.50 per day. Rooms with Bath, $2.50 per day. Reservations should be made in advance.
Management of Joseph Goldie.

SANTA MONICA-OCEAN PARK HOTELS AND APARTMENTS

MIRAMAR To entertain friends most pleasantly Motor west on Wilshire to the sea For Luncheon, Dinner and Afternoon Tea At the Miramar.

Pala Alta Court 911 ALTA AVE., SANTA MONICA. W. R. Covington, Manager. Beautiful Bungalows on the World Famous Palisades, furnished fit for a king—Rates and Service beyond criticism.

Hotel Windermere, Santa Monica
A quiet, exclusive family hotel on the American Plan. Located on the Palisades of the Pacific. Phone 12291. Golf Privileges. Reasonable Rates.

Los Angeles Hotels and Apartments

HOTEL IMPERIAL FAMOUS FOR GOOD BEDS
SPECIAL WEEKLY RATES FOR SHOWER AND TUB BATHS.
Telephone 69195—Rdwy. 4[illegible] 815 S. Grand Ave.

s Now in Effect

parable luxuries, comforts and
l on the finest and fastest steam-
twise service are available at es-
ner excursion and vacation fares.

and San Francisco

ARVARD 18 HOURS PORT to PORT

50 With Meals and Berth Included

Days
Tickets on sale daily. Through book-
tractive pastimes. Unequaled meals.
ery Monday, Wednesday and Friday. Spe-
particulars, address any of our offices.

SHIP CO.

Tel. 63596; 63701
Ocean. Tel. Home 10
Agt., 252 Sixth Street
Riverside. Tel. Colt. 46
20 W. 7th St. Tel. 714

Elmer Henderson

he
ian Pacific Rockies
this Summer

Most interesting people. Drink
deep of Alpine cama. Feast
your eyes on spectacular snow-
capped peaks, flower-filled
valleys,
iridescent,
age-old glaciers
Climb with Swissguides. Swim
in warm sulphur pools. Enjoy
Canadian Pacific meals with
a new appetite. Stop at Vic-
toria, Vancouver, Sicamous,
Glacier, Emerald Lake Chalet,
Lake Louise and Banff. Reduced
fares May 15 to September 30.
Return limit October 31, by

ian Pacific Railway
For full information write, phone, or call
W. McEwen, General Agent, Pass. Dept.,
and T. Station St., Los Angeles, Calif.
Telephone Fine 5255-62421.

Steamships

NOLULU
S. S. Ventura
San Francisco, Tuesday, May 16, 2 p.m.
rst Class. $90, Second.
GOOD BERTHS AVAILABLE.
ine, 2 Pine St., San Francisco
, Agt., 511 S. Spring St., Los Angeles
to Australia, touching South Sea Isles.
ahama Islands, $250. Second class, $160.
and Pacific Tour, $325 first class.

STAR

French Line

TO ENGLAND
IN
SIX DAYS

N. Y.—Plymouth—Havre—
Paris
France ..... May 10, May 31, June
Paris ..... May 24, June 14, July
New York—Havre—Paris
La Savoie ..... May 6, June 10, July
Chicago ..... May 11, June 15, July
Lafayette ..... May 20, June 24, July
La Touraine ..... May 25, June 29,
Rochambeau ..... June 1, July 6,
N. Y.—Vigo—Bordeaux
Niagara ..... May 23, June 27, Aug
For full details consult the French
Agents in your city or write to
COMPANY'S OFFICES
Montgomery St., San Francisco
120 Sutter St., San Francisco

Bargain Month
For Furniture
See Today's
Times' Want-Ads

SPORT NEWS
The Los Angeles Times

THURSDAY MORNING, MAY 4, 1922

URPRISES FEATURE OPENING ROUNDS OF ANNANDALE GOLF TOURNEY

OR LOSES TO HENDERSON

L.A.G.C. Golfer Loses at Nineteenth Green

Pickford Upsets Max in Close Match

Finkbine is Trimmed by W. K. Jewett

upsets marked the matches of the Annan- Club's annual invita-

Elmer Henderson

tourna- which last yes- chief which Elmer Henderson's over the Taylor. matches of the Angeles Club ended a over U.S.C. Henderson, matches played brilliantly, and by sinking a long on the nineteenth green. Taylor, another favorite, was defeated, losing to Roy of the San Diego Golf Club, 1 up, while LaMonde, Jr., took the of Paul Wold, 4 and 3. rounds will be played in today, while defeated begin their morose for the lesser cups.

MATCHES CLOSE

All of the matches in the top flight were close and with extra holes, battles in eights were just as bit- but as exciting.

In second flight two Wil- members were put out of Jim White losing to Dave, 1 up, and Pat Hig- out at the hands of by the same score. Ben-Emery tussle was a the former was 4 down teenth hole, but won four a row, including a birdie fourteenth and a birdie sixteenth, coming home

Edgren had a real fight G. Richardson before he up and to take a birdie eighteenth to cinch the It was a very even con- the way, as their scores 84 attest.

matches will be played the same time as The results follow:

EIGHTEENSOME FLIGHT
Defeated J. L. Motherhead, 3

(Continued on Second Page.)

DESCHAMPS DENIES RUMORS OF BOUT

[BY CABLE AND ASSOCIATED PRESS.]

LONDON, May 3.—Georges Carpentier, light-heavyweight champion, who is in training here for his bout with Ted Lewis on May 11, has made no plans for a bout in America, has manager, Francois Deschamps, informed the Associated Press today. The statement was prompted by reports from the United States that Carpentier was planning to defend his honors against the winner of the coming bout for the American championship between Gene Tunney and Harry Greb.

Fair Midwick Golfers Play Opening Round

First rounds in the Midwick Country Club's annual women's golf championships were played yesterday. Second rounds are to be played today.

Results of yesterday's play follow:

Miss M. Landreth defeated Miss E. Shark, 3 and 2.

Mrs. F. F. Prentice defeated Miss Henrietta Hoddon, 5 and 3.

Mrs. H. L. Delano defeated Mrs. S. F. Cole, 2 and 1.

Mrs. Van Dyke defeated Mrs. M. Williams, 2 and 1.

Mrs. S. M. Bell defeated Miss S. B. Busch, 7 and 6.

Mrs. Guy Cochrane defeated Mrs. Don O'Malvaney, 9 and 4.

Jack Prince May Build a New Speedway

[BY A. P. NIGHT WIRE.]

NEWARK (N. J.) May 3.—Jack Prince of Los Angeles, builder of the automobile speedways at Indianapolis, St. Louis and Los Angeles, consulted with Newark authorities today on plans to construct the world's largest and fastest speedway at Port Newark.

City Commissioner Thomas L. Raymond announced that Prince has tentatively selected a site 3600 by 2000 feet, and has opened negotiations for its purchase. Prince plans to build a mile-and-a-half track, and to erect two enormous stands, each a quarter of a mile long, which will accommodate 100,000 spectators. Parking space will be provided for 20,000 automobiles.

Triumphal Return

When Oxy's Victorious Relay Team Arrived from Des Moines Yesterday

Occidental turned out in full force at the Union Pacific Depot yesterday afternoon to welcome home the five athletes who won two events at the Drake relay carnival last Saturday. Above, Tony Spangler, Cliff Argue, Trout Ellsworth, Johnny Powers, Coach Joe Pipal and Art Martin are shown surrounded by a segment of an enthusiastic reception committee.

WOMEN TO PILOT CARS IN CONTEST

Many Entered to Compete This Afternoon and Tomorrow at Exposition Park

At a meeting of the judges and officials of the 1 adies' driving contest that will be held at Exposition Park today and tomorrow afternoon, beginning each day at 2 o'clock, and which is part of the program of "The Call of the Open Road," of the Motor Car Dealers' Association of Los Angeles, all plans for the event were completed yesterday at the Athletic Club.

The following are the entries to date and the car each entrant will drive: Mrs. Genevieve Kram, Jordan; Mrs. Martha Shields, Stephens; Mrs. Leland Foulke, Templar; Mrs. Eva Mae Swinger, Wilys-Knight; Mrs. J. Callaghen, Velie; Mrs. George C. Peckham, Earl; Mrs. Dorothy C. Putnam, Studebaker; Mrs. R. C. Garland, Reo; Miss Bessie Womer, Maxwell; Miss Gertrude Valentine, Haynes; Mrs. L. C. Earley, Lexington; Mrs. Bertie Randall, Marmon; Miss Lillian Yaeger, Dodge; Miss Marjorie Dougan, Hudson; Mrs. Mae De Lano, Chevrolet; Mrs. William Jones, Buick; Miss Paul Evans, Ford; Miss Marie Hammer, Dort. The vied and expensive decorations that have been installed in their establishments by the automobile dealers along the row, as well as a variety of instructive entertainment, is attracting thousands of visitors daily, and this obtains particularly in the evening. It is noted that a considerable number have installed radio telephone service, giving visitors daily news as well as concert programs.

This new service has resulted in a new indoor sport, listening in on wave lengths from Catalina. If one has any choice bit o fgossip or some inside news that he or she doesn't care to impart to the general public, don't tell it via the wireless route between Catalina and other points.

LAYTON RETAINS TITLE

[BY A. P. NIGHT WIRE.]

SEDALIA (Mo.) May 3. —Johnny Layton of this city retained the world's three-cushion billiard championship here tonight by defeating Charles McCourt of Pittsburg in the third and final block of their 150-point match, 60 to 55 in fifty-one innings.

WILLARD STILL AFTER DEMPSEY

[BY THE ASSOCIATED PRESS.]

NEW YORK, May 3.—Jess Willard, former heavyweight champion, may face his conqueror, Jack Dempsey, in the ring again next fall. Negotiations for such a bout to be held in Rickard Arena, Jersey City, on or about September 4, are progressing favorably and a definite signing of articles is likely when Dempsey returns to this country about the end of the month, it was learned today.

STANDING OF THE CLUBS

PACIFIC COAST LEAGUE

	W.	L.	P.C.		W.	L.	P.C.
S. Francisco	10	10	.500	Portland	10	10	.455
Vernon	15	9	.625	Sacramento	12	13	.480
Salt Lake	13	9	.591	Oakland	10	13	.435
Los Angeles	15	15	.444	Seattle	10	17	.370

Yesterday's Results

Vernon, 5; San Francisco, 3.
Los Angeles, 9; Oakland, 2.
Salt Lake, 9; Sacramento, 1.
Seattle and Portland postponed, rain.

Games Today

San Francisco and Vernon at Washington Park.
Los Angeles at Oakland.
Salt Lake at Sacramento.
Seattle at Portland.

NATIONAL LEAGUE

	W.	L.	P.C.		W.	L.	P.C.
New York	14	4	.778	Brooklyn	9	9	.500
Chicago	13	7	.650	Philadelphia	9	9	.500
St. Louis	9	7	.563	Cincinnati	5	14	.263
Pittsburg	9	8	.529	Boston	4	13	.235

Yesterday's Results

Boston, 9; New York, 1.
St. Louis, 6; Cincinnati, 5.
Chicago and Pittsburg postponed, rain.
No other games scheduled.

AMERICAN LEAGUE

	W.	L.	P.C.		W.	L.	P.C.
St. Louis	13	6	.667	Boston	8	9	.471
New York	13	7	.650	Cleveland	8	9	.471
Chicago	10	7	.588	Washington	8	12	.400
Philadelphia	9	9	.500	Detroit	6	14	.300

Yesterday's Results

Boston, 8; Washington, 7.
Philadelphia, 4; New York, 2.
Cleveland and Chicago postponed, rain.
St. Louis and Detroit postponed, rain.

AMERICAN ASSOCIATION

	W.	L.	P.C.		W.	L.	P.C.
Indianapolis	11	6	.647	St. Paul	8	8	.500
Columbus	11	6	.647	Kansas City	8	10	.444
Minneapolis	10	7	.588	Louisville	8	10	.444
Milwaukee	9	8	.529	Toledo	8	11	.421

Yesterday's Results

Indianapolis, 8; St. Paul, 4.
Minneapolis, 10; Louisville, 9.
Kansas City, 10; Toledo, 9.
Columbus, 4; Milwaukee, 3.

WESTERN LEAGUE

	W.	L.	P.C.		W.	L.	P.C.
St. Joseph	10	5	.667	Sioux City	7	11	.389
Wichita	10	8	.667	Tulsa	7	11	.389
Oklahoma City	9	6	.600	Des Moines	7	11	.389
Omaha	9	11	.421	Denver	6	12	.278

Yesterday's Results

Denver, 10; Oklahoma City, 4.
St. Joseph, 12; Sioux City, 0.
Des Moines, 10; Tulsa, 4.
Omaha, 6; Wichita, 4.

SOUTHERN ASSOCIATION

Memphis at Atlanta, rain.
Nashville at Birmingham, rain.
Little Rock, 10; New Orleans, 5.
Chattanooga, 5; Mobile, 7 (first game.)
Chattanooga, 5; Mobile, 0 (second game, 7 innings.)

TEXAS LEAGUE

San Antonio, 4-1; Galveston, 0-0.
Fort Worth, 1; Shreveport, 0.
Beaumont, 5; Houston, 3.
Wichita Falls, 5; Dallas, 4.

INTERNATIONAL LEAGUE

Syracuse, 14; Jersey City, 1.
Reading, 12; Toronto, 2.
Rochester 13; Baltimore, 8.
Newark, 6; Buffalo, 4 (11 innings.)

ROTARIANS TO GOLF

The monthly golf tournament of the Rotary Club will be held at the Wilshire Country Club this afternoon, it was announced by Harry Minor last night. Competition will be for the Bob Wagner perpetual trophy.

OXY TEAM BACK WITH THE BACON

Victorious Athletes Are Back from Annual Drake Relay Carnival

Headed by Coach Timberwolf Joe Pipal, who wore a grin that threatened the beauty of his ears, Occidental's five-man team returned yesterday afternoon from the Drake relay carnival at Des Moines, where victories in both the four-man mile and four-man half-mile events were won for the Tiger institution last Saturday. A large and vociferous crowd of rooters was on hand when the train rolled into the Union Pacific station, and the athletes were immediately piled into decorated cars and paraded all over the business district.

"My men did only what I expected of them last Saturday," Coach Pipal declared yesterday. "They won both relays with yards to spare, and with a little competition would undoubtedly have lowered the Drake records, which they nearly equaled in each case."

The athletes had an excellent trip, stopping in Colorado Springs on the way back to visit the Garden of the Gods and other points of interest. Johnny Powers, Art Martin, Phil Ellsworth, Tony Spangler and Cliff Argue made up the Oxy team.

FRANKLIN WINS TITLE OF CENTRAL LEAGUE

By defeating the Glendale High outfit yesterday afternoon at Glendale, 7 to 1, Coach Francis Daugherty's Franklin diamond performers tacked down the baseball banner of the Central League for 1922. Although the Glendale athletes took the lead in the early stages of the game, Franklin pushed to the front in the last three innings with sufficient ambition to score seven markers.

Franklin finished the season yesterday without experiencing defeat, collecting seventy-one runs in the process, while their opponents scored seven.

The score:

	R.	H.	E.
Franklin	7	13	0
Glendale	1	3	1

Teachout and Brobst; Aggemen and Harris.

MANY STEEDS ENTERED

The entry list for the great Metropolitan horse show to be held on the 10th to the 13th insts., have officially closed, and T. T. Strain, manager of the horse show, states that never before in the history of American horse shows has there been such a large representation of famous horses.

In addition to entries from Edmonton, Alberta, Colorado Springs, San Francisco, Seattle, Portland, Chicago, Cleveland, Kansas City and New York, the list of local entrants has gone far in excess of the original estimates. It is expected that many post-entries will be received under the ruling of the directors, mainly from out-of-town contestants.

Among the more prominent local entries are:

Dr. Lee C. Deming of Anaheim with Valencia Rex, Charles W. Winton with Marrons, Mrs. Martha D. Bowers of Santa Barbara with Miss Triumb and Glorianna McDonald, Tom Mason of Santa Barbara with Murphy, Erle Van Gerlof with The Admiral, Mrs. Daisy Candield Danziger with Woodcliff Surprise, W. Aldarson with King Hamilton, Bixby H. Spalding with Wake O'Day, Tom Moore with Spider, Miss Alma Lord with Twilight, Miss Josephine Thomas with Dolly Dawn, Miss Esther Hammond of Montecito with the famous jumping team, Ben Bois and Bunker Bean, Jack Holt of Hollywood with Robin Hood, Maid Marion, Hobo Buck, Lady Barbara and Johnny; R. Montalbetti of Pasadena with Dago Bear, Miss Marion Mott with Ranier, Mrs. Maurice DeMond with Flash and Dash, Miss Pauline Frederick of Beverly Hills with Commanche, Mrs. Turner Elmer Weatherbolt with King Midas, Mr. Tom Mason, of Santa Barbara with Tango, Coco and Robina, while the Busby family of Long Beach will be represented by Master Fred R. Busby with Biffy, Miss Deborah Bixby with Salpampam, Mis. Elizabeth Bixby with Dauntie, and Fred H. Bixby, Sr. will enter and ride Chinata; Miss Maud Banks, Cherina, with Confidence; Revel Lindsay English, Chino, Solano, Tarna, Denmark, Carioca, Don Carlos, Lois Hardy, Granita, Bobbie, Isabella, Rowdie, Profit, Tommy Lad, Cochette, Bottina and Head Master.

FAIR BOWLERS ARE IN CALCIUM

Humphreys' Jewelers Capture Top Honors

Cline and Cline Quintet Cops Second Place

Mrs. Carruthers Star of Day With Maple Ball

BY ED O'MALLEY

The fair sex held the boards at the Pacific Coast Bowling Congress yesterday afternoon at the Angelus Alleys rolling in the five-team events and in the doubles. The ladies were surely on their mettle and in most cases performed excellently. The five-team honors went to the Humphreys' Jewelers, who rolled a total of 2191. Cline and Cline finished second with 2178 and The Angelus third with 2111.

In the first game of the team-matches, Mrs. Kern piled up 207 pins which is within two pins of the record. She was the only participant to reach the 200-mark during the afternoon.

BUM ENGINE

The engine of Mrs. Hopping's auto picked too many cherries while she was enroute to the alleys, and she did not arrive until after the first game. Nothing daunted, however, she jumped in with a will, and did well. Hubby was there with "Come Mildred" all through her activities, and she responded with alacrity. Mrs. Hopping is one of the youngest lady bowlers in the city and is looked upon as the coming champion by many frequenters of the alleys.

One of the sensations of the afternoon was the 6-7 split smash made by Mrs. Carruthers toward the end of the second game in the team play. This participant is from Taft, and rolls a wicked ball. After making the split, amid tremendous applause, she came back with a strike. All the contestants rolled with calmness and we'll tell the world it was no place for a nervous woman. One of the stock remarks after a bad toss was, "Gee, but these are tough alleys."

GOOD SCOUT

Mrs. Haskell, a good scout, all the way from Detroit, did very well. She has been out of the game for some time, but even at that showed herself a top-notcher. Mrs. Slater, who shoves a rather light ball, made the 4-5-7 split in the third game, getting a rousing reception. Eddie Cleckner wagered she wouldn't come through, and when she did, he had to kick in with Eskimo pie for the whole bunch of contestants.

The doubles proved to be a whale of a battle. They were captured by Mrs. Cy Taylor and Mrs. Warner with a total of 991. Kern and Humphreys ran second with 898, and Meador and Scott third, with 858. Mmes. Warner and Taylor are about the last word in bowling when the fair sex is taken into consideration.

SOUTH PAW

Mrs. Taylor is a port sider, and tilts a mineralite almost as fast as does the Big Bull Moose, Dad Meek. She surely can assassinate spares, and when the old globe is running smoothly for her, she perpetrates many turkeys. Mrs. Warner, leans to the New York. She has fine control and is a sure shot on spares.

Mrs. Taylor pushed over the high score of the afternoon's play with 513.

ANGELUS LADIES

	1	2	3	Tl.
Hackman	139	135	184	458
Appel	127	121	138	386
Hopping	108	141	181	430
P. S. Taylor	139	110	142	391
Meador	179	156	171	506
Totals	692	663	766	2111

CLINE-CLINE

	1	2	3	Tl.
Carruthers	153	180	96	429
Gauber	197	125	167	489
Myre	138	138	170	444
Cy Taylor	147	170	151	468
Warner	145	128	139	410
Totals	730	746	712	2178

HUMPHREYS JEWELERS

	1	2	3	Tl.
Kern	207	112	132	451
Slater	140	155	133	428
Mecklinoff	135	157	130	422
Scott	155	139	121	415
Humphreys	179	103	112	393
Totals	815	728	648	2191

DOUBLES

	1	2	3	Tl.
Mrs. Kern	138	168	151	456
Mrs. Humphreys	151	146	147	444
Totals	289	311	298	898
Mrs. Meador	156	139	141	436
Mrs. Scott	133	144	176	453
Totals	289	283	313	885
Mrs. Warner	131	179	148	458
Mrs. Cy Taylor	171	151	151	513
Totals	302	340	299	991

TROJANS WIN FROM WISCONSIN

[EXCLUSIVE DISPATCH.]

MADISON (Wis.) May 3. Wisconsin bowed to Southern California racquet wielders today, the westerners winning every match. Green of S.C. defeated Gottfredson of Wisconsin, in the feature match, 1-6, 6-4, 6-4, while Welch defeated Treadwell, 6-1, 6-2. The doubles also went to the Californians.

This is the fourth straight victory for the Southern California collegians.

U.C. Net Men Will Journey to the Orient

[BY A. P. NIGHT WIRE.]

BERKELEY, May 3.—Four University of California varsity tennis players are to sail from San Francisco on the 13th inst. aboard the liner Hoosier State to tour Japan and possibly China, meeting teams of the Far Eastern clubs and universities.

Announcement of the plans for the trip was made here today on receipt of a message from President Asabuki of the Japanese Lawn Tennis Association, stating that the itinerary had been arranged. The tour, it is believed, will be the first ever made in the Far East by an American college tennis team.

Wallace Bates, who holds the championship of Canada and shares the doubles championship of New York State, will captain the California team. Two of the players going with him will be D. A. Conrad and Aleck Wilson. The fourth member of the team has not been named.

Although the itinerary has not been received here, it is believed the Bear team will meet players from Waseda and Keio universities. The question of playing in China has been left up to the Japanese association.

The tennis team will journey across the Pacific with the university's glee club, which also is to tour the Far East this summer. As seven members of the glee club are on the varsity nine, baseball games also have been arranged for them.

DENIES PEGGY'S WIRE HASTENED HIS RETURN

[BY CABLE—EXCLUSIVE DISPATCH.]

PARIS, May 3.—"I returned from Berlin to bring back two German police dogs which I bought there," said Jack Dempsey today on his arrival in Paris. "Perhaps I will make a film with Peggy, but I cannot decide anything here—she must talk to Jack Kearns and he is en route to London."

Jack is anxious to deny to the American press that he returned from Berlin because Peggy Joyce telegraphed for him.

WHEEZER DELL HUMBLES SEALS

Million-Dollar Ball Club is Ruined by Pitcher

Dots Miller's Heavy Hitters Go Gaflooey

Tigers Grab Opening Game by 5-to-3 Count

BY HARRY A. WILLIAMS

Wheezer Dell, that ghastly crack in the ninth rib from his top tightly closed, made San Francisco's million-dollar baseball team look worth its rightside weight in Russian rubles. In fact, the visitors could not have looked more goatly had they been gaily caparisoned in trousers made from German paper marks sewed together with cotton thread. On this, the day of Wheezer Dells return to health and the occasion of San Francisco's first appearance in the south, Vernon trimmed the south-of-the-slot plutocrats as easily as a strong man clips a bond, by a count of 5 to 3.

Jack Miller

Therefore, George (Cupid) Putnam, secretary, third owner and troubadouring tenor of the Seals, has changed his plans for lodging his baseball athletes while in the city. Mr. Putnam had planned to lock his ball team in the hotel safe every night and then throw away the combination. Now he doesn't seem to care who steals it. Therefore, the athletes will bunk in ordinary beds and remain exposed to burglars, ghouls and other prowlers.

STILL AT HOME

Prof. Charley Graham, D.P.D., doctor of phoney dollars, and another spoke in the triumvirate of San Francisco owners, did not accompany the club. He is still home figuring up the returns from last week.

It was the opening appearance here of the new San Francisco manager, Dots Miller. The Dots is said to stand for decimal points, although these are reported to have disappeared entirely from the San Francisco system of accounting.

Not only was Wheezer one too many for the Seals, but the visitors behaved rather scandously in the field at times, handling the ball heavily as though it were a chunk of bullion.

WHEEZER IMPROVED

Wheezer's rest seemed to have done him good. He appeared to have more stuff even than formerly. He was at his best from the third to the seventh, inclusive,

(Continued on Third Page.)

Mr. Valve-in-Head

"Smooths rough roads"

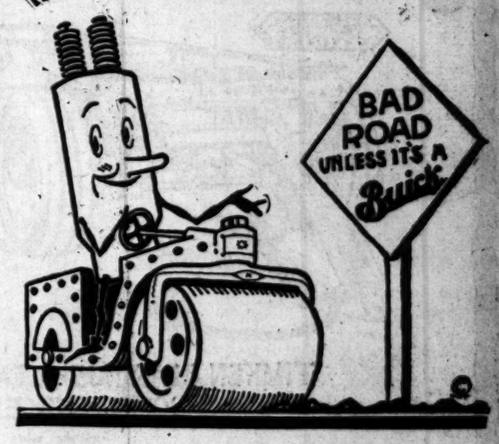

WHEN Buick engineers designed the present line of Buick cars, the spring suspension received long and careful consideration. Buick engineers decided that the springs in automobiles should serve but one purpose—to make the car ride easier—although they could have saved considerable money by using the springs as a medium through which the power was conveyed to the rear axle.

The evident drawbacks to this method of drive were enough to justify Buick, always jealous of Buick reputation, in adopting a type of spring that would serve but one purpose, but do that one thing in the best possible way. The torsion rods keep the rear axle in line and the springs are used only to smooth out the rough roads. Therefore, the Buick springs suspension is the most successful and satisfactory of any on the market today.

HOWARD AUTOMOBILE COMPANY
of Los Angeles
1323-1327 South Flower Street

BABE AND WIFE GO UNDER KNIFE

[EXCLUSIVE DISPATCH.]

NEW YORK, May 3.—Mrs. Babe Ruth, wife of the star batsman, and the Babe himself will go under the operating knife. Tomorrow Mrs. Ruth will be operated on by Dr. George Davis Stewart for a trouble which has been bothering her for over a year. The case is considered serious and Mrs. Ruth will remain in the hospital three weeks or a month. The Babe himself is to have his tonsils removed at the same time.

(Continued on Second Page.)

Continental and Timken Equipped
NEW
Columbia Six $985
AT FACTORY
Now on Display
J. W. LEAVITT & CO.
1150-60 South Figueroa St.

VENUS PENCILS

The dependable *uniformity* of VENUS Pencils, in *every* pencil of *every* degree, make them indispensable for *exact* work.

17 Black Degrees. 3 Copying.
ALL PERFECT
VENUS
American Lead Pencil Co. New York

BASEBALL—WASHINGTON PARK
VERNON VS. SAN FRANCISCO
TODAY—GAME CALLED AT 2:30

Walter Miller and Kinjo Ikeda Will Grapple at L.A.A.C. Tonight

CHAMP TO RISK TITLE WITH JAP

Mat Bout is Expected to be a Gruelling Affair

Middleweight Wrestling King in Great Form

Fans Manifest Keen Interest Over Outcome

Walter Miller and Kinjo Ikeda will clash this evening at the Los Angeles Athletic Club before one of the largest crowds that has ever attended a wrestling bout at the Mercury institution.

Kinjo Ikeda

Los Angeles followers of the mat sport are all het up over the match. For a long time local wrestling patrons have waited for a peek at Miller in action with an opponent who has combined his knowledge of jiu jitsu style of grappling with the American style.

A gruelling affair is looked for, according to Charley Keppen, the damon L.A.A.C. promoter. Miller will have to resort to every trick he knows in order to beat his rival, and knowing this, the middleweight wrestling champ has completed one of his toughest training programs.

IN GOOD SHAPE

Both men have been pronounced in the very best possible shape. There will be little to choose between the two demon grapplers as far as weight is concerned. Ikeda, though, will have a little edge, inasmuch as he is much younger than his well-known adversary. What Miller lacks in age he makes up with his long years of experience.

The Japanese wrestling marvel recently beat Eddie O'Connell and in putting over this victory he gained sufficient prestige to warrant a match with the popular club wrestler. It will be remembered that when Ikeda thought his match with O'Connell had gone far enough, he pulled a knee twist that made the Irishman pat the canvas.

Miller has great respect for the rugged brown man. Ikeda has won a number of his matches by forcing his opponent to quit despite the fact that both were on their feet. In addition to this Ikeda has never been defeated, and he lays claim to the Japanese catch-as-catch-can wrestling title.

RETZER REFEREE

Two corking good preliminaries have been arranged, Allan Ferguson will meet Art Gillman, while T. Pierce will take on Calvin Patten. George Retzer will referee the bouts. Only a few tickets are left and reservations may be made by calling Charley Keppen at the Athletic Club.

MAJOR LOSES TO HENDERSON

(Continued from First Page.)

W. E. Jewett defeated R. H. Fishbine, 1 up, 20 holes.
Ralph Carew defeated Fred Barker, 4 and 3.
Ray Ralphs defeated Max Baker, 1 up.
Fred La Blond, Jr., defeated Fred Wall, 4 and 2.
Elmer Ralphs defeated J. A. Herbert, 5 and 3.
C. M. Ransom defeated R. H. McGuffin, 1 up.
C. Henderson defeated Horace Miller, 1 up, 19 holes.

SECOND FLIGHT

P. J. Pfaus defeated C. D. Haggard, 3 and 2.
L. Campbell defeated H. A. McKinney, 3 and 2.
L. Purdy defeated J. F. Morrill, default.
W. E. Moore defeated J. A. White, 1 up.
Wm. McLaughlin defeated R. E. Smith, 6 and 4.
H. Craig defeated H. A. Moore, 6 and 4.
C. Emery defeated Pat Higgins, 1 up.
D. A. Jacobi defeated F. L. Smith, 5 and 4.

THIRD FLIGHT

W. W. Lethbot defeated J. C. Wilbank, 4 and 3.
Luther Bennett defeated Phil Purvis, 3 and 2.
C. Wilbur defeated J. L. Miller, 3 and 2.
Neal Bunn defeated C. H. Swyter, 3 and 2.
E. Fleming defeated Elmer Weber, 1 up.
C. E. Hotaling defeated F. H. Wilson, 2 and 1.
C. Hicks defeated L. L. Partridge, 1 up, 19 holes.
J. Hamilton defeated L. Schlenck, 3 and 2.

FOURTH FLIGHT

A. C. Rowland defeated L. L. Peters, 3 and 1.
Victor Girard defeated J. A. Goldberg, 3 and 1.
F. C. Snyder defeated J. Rollin, 3 and 2.
C. H. Neil defeated J. S. Murray, 3 and 1.
W. H. White defeated R. J. Smith, 3 up.
C. Fisk defeated George Moser, 3 and 2.
C. Fisk defeated George Stockton, 4 and 3.
C. Caroline defeated W. Woodcock, 3 and 2.

FIFTH FLIGHT

H. E. Chisholm defeated W. S. Van Dyke, 3 and 2.
J. R. Curt defeated J. H. Pendelton, 3 and 2.
J. Steinberg defeated W. H. Whitcomb, 4 and 3.
Harry Young defeated J. H. Hendren, 6 and 4.
C. W. De Lano defeated Homer Chapman, 1 up, 19 holes.
Judy Nash defeated V. R. Cole, 3 and 4.
J. Conley defeated J. H. Hudson, 3 and 2.
J. Rae defeated H. H. Crawford, 2 and 1.

SEVENTH FLIGHT

C. B. Ash defeated F. F. Clark, 1 up, 19 holes.
H. E. Powell defeated D. L. Dunn, 3 and 1.
Oliver Smith defeated C. W. Pittock, 3 and 2.
J. Whitmore defeated D. C. Dempsey, 7 and 6.
F. Young defeated H. D. Campbell, default.
R. Hickenbotham defeated C. D. Holmes, 3 and 2.
J. Cline defeated F. G. Carpenter, 3 and 2.
A. Schaller defeated C. A. Bailey, 3 and 2.

EIGHTH FLIGHT

W. W. Smith defeated M. L. Millard, default.
Fred Lacey defeated D. W. Gilson, 1 up.
H. Brooks defeated A. A. Smith, 7 up.
C. Cooke defeated I. R. Hamilton, 3 and 2.
C. Carpenter defeated H. A. Mosley, 3 and 2.
C. Williams defeated A. W. Fetzer, 1 up.
C. Worrell defeated L. A. Fowler, 1 up, 19 holes.
Wilbur Wilson defeated C. Wilson, 7 and 6.

Some of the major clubs, after looking over their list of alleged young wonders, are inclined to believe that Doc Cook, under a new name, has been working as a baseball scout.

SPORT SHRAPNEL

By HARRY A. WILLIAMS.

Salt Lake fan, temporarily resident in Los Angeles, declares the squeeze play made by Duffy Lewis against the Angels was the best he ever saw, when all the elements of the situation are considered.

That is because he never saw Hap Hogan's last play. This S.L.F. bears down particularly on the responsibility which Duffy assumed when, in order to bat in this pinch, he was compelled to take out Ruddy Kallio, who had been pitching practically perfect ball.

This was a great responsibility and a nervy play, but hardly comparable in either of these points to Hogan's. I recall the play only vaguely, except in one or two of the main essentials. But it comes back to me that Vernon had runners on third and second with one out and two runs needed to win. Also the man at the plate had two strikes on him when he was recalled to the bench by Hogan. Taking the batter's place and assuming the two strikes already called, leaving himself but one lone chance, Hap announced to the opposing pitcher that he not only would bunt the next ball pitched but would squeeze both runners across.

Hap did that very thing, laying a perfect bunt down the first-base line. The man on third, of course, scored on the bunt, and Hap, not running to first, but wildly dancing up and down the line about halfway, so flustered the pitcher that he forgot all about the man on second, who also scored. Hogan was a great bunter, but it was the astounding audacity of the thing which made this particular play succeed.

• • •

The Haps! Sounds strange, doesn't it? Yet the Tigers were known by that name for some years after their organization.

• • •

L. J. Munay, this city, propounds the following: "What was the gross attendance at last world series between Giants and Yankees? What was the largest attendance on any one day of the series? How many persons will the Polo Grounds hold?"

Official paid attendance was 269,977. Nothing was stated regarding the number of passholders attending. During the regular playing season both the Giants and Yankees have a very large pass list. There is a special entrance for the deadheads, and sometimes the passholders may be seen standing in line for half a block. This probably was considerably trimmed down during the series.

I have no figures available on the largest attendance on any one day. The Polo Grounds are said to seat between 35,000 and 40,000, except when the batters insist on a green screen being up in center field, which renders useless a few hundred bleacher seats.

• • •

And, believe me, 40,000 bugs is some ensemble, especially when distributed in a circle in a big concrete amphitheater. Usually it is strictly a man's crowd, and, when the 40,000 begin to bellow, your imagination could easily run the number up to 100,000. I have seen the place filled and apparently not more than a dozen women in the crowd.

Probably some of the suffragette votes were overlooked in the counting and 400 or 500 bright bonnets might not look like more than a dozen. Your New Yorker is a great stickler for the seasonal proprieties of fashion. In the summer the crowd is a bank of straw hats, and in the fall it presents a sloping surface of derbies. Almost too symmetrical to conform with the general idea of crowds, rather impressive and yet, with its sameness, never tiresome, except possibly for those who would consider the Grand Canyon tiresome.

• • •

This from a party signing himself "A Former Buckeye," meaning from Ohio: "Your recent article on old-time ball players brought vividly to mind two games which I witnessed late in the season of 1889 in which Charley Reilly was one of the players. He had just joined the Columbus American Association club and in the two games he knocked three home runs. His ability to make the throw across the diamond to first base I have never seen equaled. From the fact that I saw him in only two games and never saw him play after that time, you can imagine the impression his playing ability made on me to be recalled so readily by your article."

COACHES TO BE FETED

Andy Smith, head football coach at the University of California, and who specialises in turning out wonder football elevens, and Nibe Price, assistant football coach at U.C., will be the honored guests at a banquet next Wednesday night given by the Alumni of the University of California in the Pacific Mutual Building through the courtesy of George I. Cochran. All the coaches in Southern California have been invited to attend the gala event.

FAIR BOWLERS ARE IN CALCIUM

(Continued from First Page.)

Mrs. Hopping	187	140	182	429
Miss Appel	145	96	135	376
Totals	332	236	297	805
	1	2	3	Tri.
Mrs. Gruber	147	156	177	480
Mrs. Carothers	110	141	135	386
Totals	257	297	312	885
	3	5	8	Tri.
Mrs. Slater	148	128	128	404
Mrs. Hyer	157	132	157	446
Totals	305	255	280	840
	1	3	2	Tri.
Mrs. Hudgens	136	146	131	413
Mrs. F. S. Taylor	114	135	107	356
Totals	240	281	238	769
	1	3	2	Tri.
Mrs. Gibson	134	132	134	400
Mrs. Hubbell	151	113	91	355
Totals	285	245	225	755

HOUSE OF QUALITY CIGAR

	1	2	3	Tri.
Herren	136	136	142	414
Owen	149	156	178	483
Sipore	178	198	201	577
Phillips	179	150	152	481
Holbrough	126	151	147	424
Totals	816	845	845	2505

ABBOT KINNEY

Mumph	218	150	182	550
Burch	143	197	129	469
Dumphies	159	160	189	508
Clough	151	196	174	521
McGee	109	175	151	435
Totals	824	988	828	2580

PETE'S GRILL

	1	2	3	Tri.
Hans	168	177	175	540
Reyburn	164	158	178	500
Boyce	194	150	201	545
Warner	110	147	182	439
W. Mason	179	202	119	500
Totals	824	814	897	2525

CALIFORNIA THEATER

	1	2	3	Tri.
Ralls	115	156	160	431
Nixon	133	150	198	481
Miller	178	196	141	515
Lisk	136	199	197	532
Cameron	180	207	130	517
Totals	840	850	797	2287

CHAMBER OF COMMERCE

	1	2	3	Tri.
Myers	130	146	119	395
Straker	140	160	182	482
Dupis	161	111	174	446
Woodside	134	150	160	444
Ryder	149	194	155	498
Totals	804	719	790	2313

SANITARY PLUMBERS

	1	2	3	Tri.
1. Flynn	150	159	200	509
2. Flynn	147	179	158	484
3. Flynn	150	197	147	494
4. Flynn	119	151	174	444
5. Flynn	158	156	185	499
Totals	829	774	768	2370

Today' program follows: Ladies' singles at 1:30 p.m.
7 p.m. squad—Hawaii Candy Co., Cahn's Restaurant, Oaks, No. 2; Dugas & Myre, Anaheim Laundry.
9 p.m. squad—Majestic Dance, Woodrow Candy Co., Newberry Electric Co., San Pedro, No. 1; San Pedro, No. 2; Broadway Alleys.

CITY LEAGUE NET TEAMS TO COLLIDE

City League tennis will enter the second round of play tomorrow afternoon, Pasadena meeting Los Angeles High, and Lincoln facing Hollywood, while Jefferson draws a bye. Manual Arts and Long Beach will not tangle, lacking a spirit of brotherly love which the faculty deems necessary.

The game which was scheduled for Los Angeles and Manual Arts for last Saturday was not played by the mutual consent of the players, but will be played at the end of the season.

GOTHAM CLUBS HAVE BAD DAY

Yankees Drop Tight Game to Athletics, 4 to 2

Braves Upset Giants by a Terrible Score

Cards Win from Cincy by a Timely Hit

[BY A. P. NIGHT WIRE.]

PHILADELPHIA, May 3.—Elmer Miller's error on Galloway's long drive in the eighth inning today gave Philadelphia two runs and a 4-to-2 victory over New York. Rommel had the better of the pitching duel with Hoyt, holding the Yankees to seven scattered hits.

In the ninth inning Umpire Wilson chased eight New York players from the dugout for alleged obscene language. The score:

NEW YORK	AB	R	H	O	A
Witt, rf	4	0	0	1	0
Pennock, lf	4	0	1	0	0
Baker, 3b	4	0	0	0	2
Meusel, rf	4	0	0	2	0
Pipp, 1b	4	0	1	9	1
Scott, ss	4	0	0	2	3
Ward, 2b	4	0	0	2	3
Hoyt, p	4	0	0	0	2
Schang, c	4	0	0	4	0
Totals	36	0	2	24	10

PHILADELPHIA	AB	R	H	O	A
Young, 3b	4	1	1	1	2
Taylor, 1b	4	1	1	12	0
Walker, lf	3	0	0	3	0
Miller, cf	4	0	0	3	0
Welch, rf	3	0	0	2	0
Dykes, 2b	4	0	0	2	3
Gray, ss	4	0	0	1	3
Rommel, p	3	0	0	0	2
Totals	29	2	2	24	10

Batted for Hoyt in 9th.

SCORED BY INNINGS

New York	0	0	0	0	0	0	0	0	0	0
Philadelphia	0	0	0	0	0	0	0	2	x	2

SUMMARY

Runs—Young, Miller, Pipp. Two-base hits—Young, Dykes. Double plays—Young to Galloway to Johnston, 2. Sacrifice hits—Dykes, Rommel. Bases on balls—Off Hoyt, 4; off Rommel, 1. Struck out—By Rommel, 1; Hoyt, 1.

RED SOX ON TOP

[BY A. P. NIGHT WIRE.]

BOSTON, May 3. — Quinn pitched well and received exceptional support today, Boston defeating Washington, 5 to 0. Every Boston infielder made at least one spectacular stop and Pratt accepted thirteen chances. In the sixth Quinn doubled and scored three runs. The score:

WASHINGTON	AB	R	H	O	A
Judge, rf	4	0	0	1	0
Foster, 3b	4	0	1	1	2
Milan, cf	4	0	0	2	0
Judge, 1b	4	0	1	11	0
Brower, lf	4	0	0	1	0
Peck, ph, rf	1	0	0	0	0
Picinich, c	4	0	0	4	0
Bush, ss	4	0	1	2	4
Phillips, p	3	0	0	0	1
Pratt, p	0	0	0	0	1
Gerber, p	0	0	0	0	0
Goebel, x	1	0	0	0	0
Totals	34	0	3	24	8

BOSTON	AB	R	H	O	A
Leibold, rf	4	0	1	2	0
Foster, 3b	4	0	0	0	2
Pratt, ss	4	0	0	1	5
O'Neill, c	4	0	1	6	0
Dugan, as	4	0	0	1	0
J. Harris, lf	4	0	1	3	0
Burns, 1b	4	1	2	12	0
Walters, c	3	0	0	3	0
Quinn, p	4	0	1	1	3
Totals	35	1	6	27	10

Batted for Phillips in 7th.
Batted for Brilheart in 8th.

SCORED BY INNINGS

Washington	0	0	0	0	0	0	0	0	0	0
Boston	0	0	0	0	0	3	0	0	x	5

SUMMARY

Runs—Pinkingpaugh, Elmer Smith. Two-base hits—Rice, Dugan, 2; Quinn. Sacrifice hit—Leibold. Double plays—Stanley to Harris to Peckinpaugh to Judge; Pratt to Burns. Bases on balls—Off Pratt to Burns; Bases on balls—Off Phillips, 2; off Brilheart, 2; off Quinn, 2. Struck out—By Brilheart, 1; Gerber, 2. Hits—Off Phillips, 10 in 6; Brilheart, 1 in 2.

BRAVES WIN

[BY A. P. NIGHT WIRE.]

NEW YORK, May 3.—McQuillan's steady pitching, aided by the terrific batting of Boeckel and Gowdy, who got four hits each, subdued the Giants today, 9 to 1. Score:

BOSTON	AB	R	H	O	A
Powell, cf	4	1	1	0	0
Konetchy, 1b	4	1	1	11	0
Griffith, rf	4	0	0	1	0
Watson, lf	4	0	0	2	0
Cruise, lf	0	0	0	0	0
Gowdy, c	4	2	4	6	0
Holke, 3b	4	1	1	1	2
Whaling, ss	4	0	0	2	3
Barnes, p	4	0	1	0	3
Totals	36	5	8	27	8

NEW YORK	AB	R	H	O	A
Bancroft, ss	4	0	0	1	1
Williams, 3b	4	0	0	0	2
Groh, 3b	0	0	0	0	0
Young, rf	4	0	0	1	0
Meusel, lf	4	0	0	2	0
Kelly, 1b	3	0	1	9	0
Snyder, c	3	0	0	5	0
Smith, c	0	0	0	1	0
Nehf, p	2	0	0	0	2
W. Dean, p	0	0	0	0	0
Robertson, x	1	0	0	0	0
Shea, p	1	0	0	0	0
Totals	32	1	1	27	5

Batted for V. Barnes in 8th.

SCORED BY INNINGS

Boston	1	2	0	0	0	0	1	0	5	9
New York	0	0	0	0	0	0	0	0	1	1

SUMMARY

Errors—Kopf, 2; Bancroft, 2; Kelly. Two-base hits—Boeckel. Three-base hits—Groh. Home run—Boeckel. Sacrifice hits—Nicholson, Holke. Double plays—Barnes to Bancroft to Kelly; Kopf to Barnes to Holke; V. Barnes to Bancroft to Kelly. Bases on balls—Off Nehf, 1; V. Barnes, 2; Shea, 1. Struck out—By McQuillan, 1; Barnes, 2; Shea, 1. Passed ball—Snyder. Umpires—McCormick, 1; McQuillan, 6; Nehf, 2 2d; V. Barnes, 2d, 1; Shea, 1-3. Winning pitcher—McQuillan. Losing pitcher—Nehf.

SINGLE SETTLES IT

[BY A. P. NIGHT WIRE.]

ST. LOUIS, May 3.—Stocker's single when two were out in the last inning enabled St. Louis to defeat Cincinnati 3 to 5 in today's game. The visitors came in and tied the score in the ninth with three runs. Pitchers on both sides were hit hard. Score:

CINCINNATI	AB	R	H	O	A
Burns, cf	4	1	1	4	0
Duncan, lf	4	1	1	1	0
Robertson, 2b	4	0	1	2	3
Harper, rf	4	0	1	1	0
Wingo, c	4	0	1	5	0
Pinelli, ss	4	0	0	2	3
Rapp, 3b	4	0	0	0	2
Ring, p	3	0	0	0	2
Totals	35	2	5	15	10

ST. LOUIS	AB	R	H	O	A
Mann, cf	4	0	0	3	0
Smith, lf	4	0	1	1	0
Fabrique, rf	4	0	0	1	0
Stock, 3b	4	0	1	0	3
Bohne, 2b	4	0	0	2	3
Fournier, 1b	4	0	1	11	0
Gonzales, c	4	0	0	4	0
Stocker, ss	4	1	1	2	3
Clemons, p	0	0	0	0	0
Doak, p	0	0	0	0	0
Severeid, x	1	0	0	0	0
Sherdel, p	0	0	0	0	0
Totals	33	1	4	24	9

Two out when winning run scored.
Batted for Ring in fourth.
Batted for Gonzales in ninth.

SCORED BY INNINGS

Cincinnati	0	0	0	0	0	0	0	2	0	2
St. Louis	0	0	0	0	0	0	0	0	1	1

SUMMARY

Errors—Lavan, Two-base hits—Hornsby, Pinelli, Stock. Stolen bases—Bohne, Fournier. Double play—Bohne to Caveney to Daubert. Bases on balls—Off Doak, 2; off Ring, 1; off Ollieste, 1; off North, 1; off Martin, 1. Struck out—By Ring, 4; by North, 2; by Martin, 1; by Ollieste, 2; by Severeid, 1; by Doak, 1. Passed ball—Severeid. Hits—Off Martin, 2-3; by Doak, 3 1-3; by North, 2-3. Winning pitcher—North. Losing pitcher—Martin.

JACKRABBIT NET MEN TRIM RAILSPLITTERS

After a struggle that lasted until long after dinner time, Long Beach High's tennis team won from Lincoln yesterday at Long Beach, 10 to 8. The Jackrabbits displayed a fancy brand of tennis, while Lincoln's representatives fought gamely. Summary:

Roe (L.) defeated French (L. B.), 6-4, 6-4.
Wesly (L. B.) defeated Spring (L.), 6-4, 6-2.
Foland (L.) defeated Elliott (L. B.), 6-2, 6-3.
District (L. B.) defeated Hussey (L.), 6-2, 6-4, 6-4.
Elliott and Myers (L. B.) defeated Roe and Fowler (L.), 6-1, 6-4.
Wesly and District (L. B.) defeated Hussey and Foland (L.), 6-3, 6-3, 6-4.

APPROVE ASSOCIATION

[BY A. P. NIGHT WIRE.]

WINNIPEG (Man.) May 3. — Formation of a Western Canada golf association within the jurisdiction of the Royal Canadian Golf Association was unanimously approved by the delegates attending the annual general meeting of the Manitoba Golf Association here last night.

OAKS BOW TO ANGELS IN OPENER

Ivan Howard's Miscue Loses Ball Game for Oakland Mob

[EXCLUSIVE DISPATCH.]

SAN FRANCISCO, May 3.—The Oakland mob demanded the scalp and blood of Ivan Howard today, when Ivan dropped a thrown ball in the seventh that would have retired the side without a run. After that miscue the Angels scored five runs. As the Angels won the ball game, 8 to 5, it takes no mathematician to cipher it, but that boot by Ivan was a costly one.

Ivan was so shaken by the hoots of his tormentors that he got only four hits in four times up, two doubles and two singles. Too bad Ivan's nerve is so easily shaken.

Until that flood of five runs in the seventh, it was quite a tussle between Hod Eller and George Lyons, with the Angels holding an edge of 3 to 1. There were two out in the seventh when Deal and Griggs got hits and Sullivan was passed, filling the bases. Twombly hit to Cather, who threw to Howard in plenty of time to head off Sullivan at second, but Ivan dropped the ball. A run scored and then Lindimore batted Eller clear out of the picture with a three-bagger to right that put three runs over the platter.

Jones relieved Eller and was greeted by a smash from the bat of Daly that scored Lindimore.

Lyons had the Oaks stopped until the ninth. He either eased off in that round or lost his stuff, for the Oaks got to him for four hits good for four runs. But they were so far behind by that time it was a hopeless task.

The score:

LOS ANGELES	AB	R	H	O	A
Carroll, cf	4	0	0	2	0
Ryan, 2b	4	0	0	2	4
Kirke, rf	4	0	0	1	0
Leigh, 1b	3	1	1	14	0
Fortune, lf	4	0	1	1	0
Griggs, 3b	4	1	2	1	2
Sullivan, ss	4	0	1	2	3
Lyons, p	4	0	0	0	3
Totals	35	2	5	24	12

OAKLAND	AB	R	H	O	A
Cooper, rf	4	0	0	2	0
Wilson, cf	4	0	0	3	0
Walker, lf	4	0	0	2	0
Cather, 2b	4	0	0	2	3
Howard, 1b	4	0	0	11	0
Koehler, 3b	4	0	0	1	2
Eller, p	3	0	0	0	2
Jones, p	0	0	0	0	0
Deal, ss	4	1	2	1	4
Totals	35	1	2	24	11

Batted for Jones in ninth.

SCORED BY INNINGS

Los Angeles	0	0	0	0	0	0	0	0	2	2
Oakland	0	0	0	0	0	0	5	3	x	8
Base hits	1	0	0	0	0	0	3	3	0	7

SUMMARY

Errors—Daly, Howard, Deal. Two-base hits—Leigh, Griggs, Deal. Three-base hits—Lindimore, Howard. Stolen bases—Griggs, Deal. Sacrifice hits—Ryan, Howard. Double plays—Cather to Howard to Lafayette; Howard to Brubaker to Cather to Koehler. Time of game—2h. Umpires—Finney and Hahn.

ANGELENO HONORED

[EXCLUSIVE DISPATCH.]

MEXICO CITY, May 3. — Charles Bergin Badger of the Los Angeles Soap Company of Los Angeles, Cal., has been asked to hold the badger at the next badger fight to be held here in the latter part of the month.

Badger did the honors at the last badger fight held here on April 24, and the people of the city have petitioned the committee in charge of the next fight to have him return for the fight this month.

Free Program
Continuous Performance
Afternoon and Evening
MOTION PICTURES
RADIO CONCERTS
MUSICAL PROGRAM
Including the Thrilling Romance
"Something New"
UNION MOTORS, Inc.
Flower at Tenth Street
MAXWELL
Distributors

Brewed Since the 13th Cent
A Man's Drink

For Sale—Where You Eat, Drink or Trad
Joe Elfred Distributing Co.
Room 215—347 Warehouse St., Los Angeles—Fitz 72.
Out-of-town Jobbers
Gray & Gray ..... Visalia
W. H. Gault, 4th and E Street ..... San Diego
Channel Commercial Co. ..... San Luis Obispo
J. W. Martin, 138 Carlton St. ..... Pasadena
Golden West Products Co., 2751 American Ave., Long Beach
California Wholesale Grocery Co., 1250 Wholesale St.

"Monday is Wash Day!"
—Make it a holiday. A washing machine saves time and
They're advertised, together with all sorts of housek
in Times' Want-Ads.

Announcing vital improvements in Utility Trailers
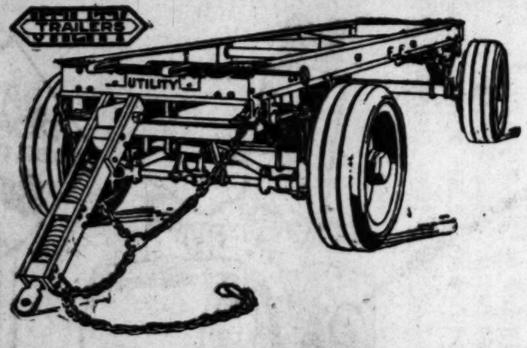

TIMKEN BEARINGS—ALEMITE LUBRICATION
CHROME NICKEL STEEL
U.S. Govt. TRAILERS at 1/3 Cost of Manufacture

Just a few more of these bargains left. The tires and Timken bearings actually cost more than the price of the trailer. Adjustable supports, 32x3 solid rubber tires, steel wheels, etc. Capacity, 2 to 3 tons.
$200
Another wide step forward in approved trailer construction has been achieved by Utility Engineers. Without added cost to the Purchaser we announce the use of Timken Bearings in all 4-wheel models. Alemite Lubrication System and chrome nickel steel heat-treated axles, knuckles, and steering arms, as standard equipment. Better and more costly materials are now used throughout. The steering device is guaranteed to prevent wabble or side sway. These refinements in construction assure longer life and are further evidence of the superiority of Utility Trailers.
Many of the largest corporations not only use Utilitys but have standardized on them.
The Standard of Trailer Construction.
2 and 4-Wheel Models—All Capacities.
UTILITY TRAILER SALES CO.
DISPLAY HEADQUARTERS
15th and Main Sts. Los Angeles

Go and Get 'em
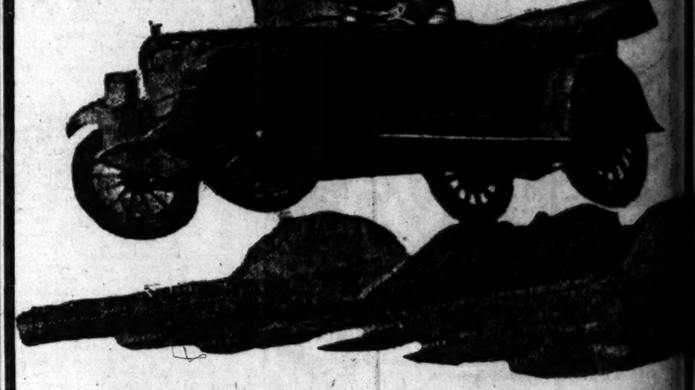
First Time on Any Screen
The Most Thrilling Automobile Picture Ever Filmed
Featuring Marjorie Duquesne, heroine of an amazing melodrama staged on the great Warner Rancho, in the shadow of Palomar.
Durant Four
The Car That Opens Its Own Road
If You Think Girls Can't Drive, See What This Girl Puts the Durant Through
Produced by the Cooperative Producers, Inc.
F. H. Croghan, President
Shown Every Evening, Open Road Week, 7:30 to 10 o'clock
Other Attractions
Radio Concert Every Evening
The New Series Packard Single Six
The New Durant Six
The Durant Four Sedan
Come Down Tonight
Open House for Open Road Week
Earle C. Anthony, Inc.
KFI 1000 South Hope St. KFI

Yachtsmen Launch Campaign to Boost Southland Water Sport

NEWPORT BAY MAY BE MECCA

Southland Sailing Club Plans Marine Campaign

Oldsmen Seek Youngsters for Their Membership

Many Handsome Prizes Offered for Competition

Interest in yachting is growing and in Southern California the possibilities for yachting are such that Newport Bay bids fair to become the center of all yachting on the Pacific Coast.

The Southland Sailing Club is making a great campaign to stimulate interest in the salt water sailing sport, and as the season starts soon many people have evinced their desire to participate in the doings of the club.

In order to get more of the youngsters of the South interested in this clean, healthful sport, the club has decided to distribute free of charge, to all who are interested in building or in having built at a minimum cost, small sailing boat, plans for a boat. Two classes of boats are published in the drawings, one is of the Marion type, which is about fifteen feet long, and the other is of the Mew type, which measures fourteen feet in length.

It is possible for youngsters of limited means to join the club and enter contests as well as to enjoy the sailing and other sports of the club due to the interest of the older men in enlarging the number of those interested in yachting. Several prizes are offered annually at the sailing races which are held each year at Newport Bay and any member is entitled to enter the various events who belongs.

Anyone who is interested in joining the club or in gaining information or the above-mentioned plans may do so by addressing the Southland Sailing Club at Riverside or at Balboa after June 1.

Man's Hidden Fear

The look on a man's face when a sympathetic woman says she "understands" him probably is caused by a hidden fear that maybe she does.—[St. Joseph News-Press.

CARDS TO END SPRING GRIND

[EXCLUSIVE DISPATCH.]

STANFORD UNIVERSITY, May 3.—Coach Glenn Warner and Assistant C. E. Thornhill will bring Stanford spring football practice to an end with a gridiron carnival in the Stanford stadium next Saturday afternoon when eighty-eight men will participate in four games of fifteen minutes each.

Warner and Thornhill have been directing a squad of over 100 men for a four weeks' period. Though Warner himself will not be in charge of Cardinal gridiron activities in the fall, Thornhill believes an excellent start has been made toward establishing the system which Head Coach Andrew Kerr will use beginning next September.

MERCURY SWIMFEST ON MAY 10

Unique Tank Carnival Being Planned by Coach Cady for Club Plunge

BY IDA R. KOVERMAN

The natators of the Los Angeles Athletic Club, and their expert coach, Fred Cady, are having busy times these days. On May 10 Cady is making arrangements for a splashfest in the club plunge that will be unique in many respects, finishing up with a dance in the gymnasium.

The fair mermaids of the club will be put to a pretty thorough test in different styles of swimming and also diving for the all-around club championship. Fred is putting on a novel event in a pentathlon for the girls' team—each fair competitor will have to negotiate 50-yard backstroke, 50-yard breaststroke, 100-yard free style swim and four dives from the three-foot board—a front dive back dive, front jack knife and back jack knife. This will be the first event of this kind ever staged in this section of the country and promises to be very interesting. This event will be decided by a high point score and to the winner will be given a beautiful trophy put up by Al Christie.

The male members of the finny tribe are scheduled to participate in 50-yard, 100-yard and 220-yard free-style swims. Tom Blake, who recently hung up a new Pacific Coast mark of fifty-six seconds for the 100-yard sprint, is expected to take part in all three events. Another novelty feature will be a fencing bout on water shoes.

TROUT FISHING EXCELLENT

Anglers continue to report limits of trout taken from near-by streams, and from all indications to date, the 1922 fishing season promises to be a record-breaker.

Phil Carter reports fine fishing at Carter's Camp in Big Bear Lake, where he has already landed two limits of fine fish. Carter reported to Phil Brockelsby of the Cline-Cline sporting goods house that the roads up to Big Bear were fairly good and that the big fish were biting. As proof that the big ones were being caught at Big Bear, Carter sent down four rainbows that weighed from two to four pounds and they were on exhibition yesterday in a window at B. H. Dyas's.

Roy Crayton wrote in to Fred Thatcher of the Turf Lyon sporting goods house, that the fishing on the Santa Ana River and Lytle Creek was fine.

Bill Harrington of the City Hall and his sister, Mrs. Mattfeld, both got limits at Snow Creek.

W. H. Wilshire, Dr. Hontoun, Dr. Powers and Roy Gubser, all hauled in a limit up at Big Bear. Gubser landed an eighteen-inch trout. They reported that the yearlings and two-year-olds are taking the hook at the narrows of Big Bear.

S. B. Bennett landed a four-pound and a three-and-a-half-pounder in Bear Creek, where he states the fish are biting fine.

D. B. New and J. R. New landed the limits on the Sespe River.

Joe Welsh angled his limit at West Fork.

Derrill Foss and Dr. R. J. Peck got limits in the Ventura River. Foss landed an eighteen-inch steelhead.

Ed Duskin and W. Ayers are leaving today for the Sespe River, where they expect to get their share of the speckled beauties.

SACS SWAMPED BY BEES IN SLOW GAME

[BY A. P. NIGHT WIRE.]

SACRAMENTO, May 3.—Sam Lewis was a stumbling block to Col. Pick's Senators here today, while "Pinches" Kuns failed to halt the murderous attack of the Salt Lake sluggers. Sacramento collected for a base knock and a run in the initial, and thereafter went scoreless. In the meanwhile the Bees swung their war clubs for a total of fourteen safe clicks, crowding them mostly into the first, fourth and sixth innings, during which three periods they piled up their runs, the final figures reading 9 to 1 for a second Salt Lake victory.

Paul Strand poled one over the left-field barrier with two on in the sixth, getting four safe clicks in five trips for the day. Buddy Ryan collected four of the six hits made by the locals for a perfect average. Score:

SALT LAKE	AB	R	H	O	A
Schulz, cf	3	2	1	1	0
Vitt, 3b	3	2	1	2	3
Pick, 1b	3	1	1	8	0
Strand, lf	3	1	1	1	0
Lewis, ss	4	1	1	14	0
Hall, rf	4	0	0	1	0
Wilhoit, c	4	0	1	7	0
Hopkins, 2b	4	1	1	0	3
Lewis, p	3	1	0	0	3
Lamyer, 2b	1	0	0	0	0
Totals	30	9	14	27	20

SACRAMENTO	AB	R	H	O	A
Pearson, rf	4	0	0	0	0
Koepp, cf	4	0	0	4	0
Pick, 1b	4	0	0	9	0
Ryan, rf	4	0	4	3	0
Sheehan, 3b	4	0	0	1	3
Crumpler, lf	4	0	0	2	0
Ort, 2b	4	0	0	2	3
Stanage, c	3	0	0	5	0
Kuns, p	3	0	0	0	3
Totals	33	1	4	27	13

SCORE BY INNINGS

Salt Lake	1	0	0	0	0	0	0	0	9
Batteries									
Sacramento	0	0	0	0	0	0	0	0	1
Batteries									

SUMMARY

Errors—Schulz, Sand, Koepp, Compton, Manage. Runs responsible for—Kuns, 5. Struck out—By Kuns, 6; by Lewis, 3. Bases on balls—Off Kuns, 4; off Lewis, 1. Holes, Hopkins, Koepp, Vitt, 2, Lewis. Home runs—Strand. Two-base hit—Sheehan. Sacrifice hits—J. Lewis, Runs batted in—By Kuns, Strand. Double plays—Peters to Pick to Sheehan. Time of game—1h. 50m. Umpires—Toman and Carrol.

OXY NINE TRIMMED BY POETS

Perfect Cypher Still Rests in Win Column for Tiger College

CONFERENCE STANDING	Won.	Lost.	P.c.
S.B.U.C.	4	1	.800
Caltek	4	1	.800
Whittier	3	2	.600
Pomona	3	2	.600
Redlands	1	4	.200
Occidental	0	5	.000

Occidental retained the cellar position in the conference baseball standing without an effort yesterday when Whittier pounced on the Tigers, 9 to 1, at Patterson Field. The game kept within the provisions of the Volstead law, having absolutely no kick.

Rancona pitched good ball for the Quakers, holding Oxy to four hits sprinkled through the nine innings, although three bobbles were marked against his teammates.

Yesterday's victory puts the Poets in a tie with Pomona for second place in the conference standing, while the Tigers have bowed to every team in the south.

Other games this week resulted in Pomona's victory over Redlands, and a big surprise when the S.B.U.C. outfit dethroned Caltek from the leadership of the league winning, 5 to 4.

WHEEZER DELL HUMBLES SEALS

(Continued from First Page.)

whiffing seven batters in that space. Jimmy O'Connell, the $75,000 rainbow beauty, was two of those who whiffed, showing that Mr. Dell is no respecter of popular idols. Jimmy, however, evened up matters by biffing Wheezer for a double and a single for a percentage of .500. Anybody who can bat that much against Dell will bat well anywhere and at all times. O'Connell amply justified Mr. Putnam's glowing press notices.

Gene Valla, whose reputation is still in the making, fell down on Mr. Putnam, failing to get any hits, and whiffing once. Today they will start rebuilding that reputation from the ground up. However, Gene looked good even in this, the darkest hour of his career, in personal appearance and deportment.

In one way the fans were greatly disappointed. They understood that each San Francisco player wore a dollar mark crocheted on his shirt front.

"Oscar Vitt tells me O'Connell is the greatest hitter that ever lived," said Mr. Putnam. "I can only feel that we did New York a great injustice by selling him too cheap." Whereupon, Mr. Putnam sighed a deep, fat-like sigh.

TIGERS TIE IN FOURTH

The Seals did all their getting to Dell in the second, when Charley See bunched a double back of singles by O'Connell, Rhyne, Walsh and Oliver Mitchell, the new Seal southpaw. Previously and subsequently they derived only two blows and less satisfaction.

It was in this same round that the Tigers subtracted a couple of runs from San Francisco's three-run lead. Smith's walk, Sawyer's single, a fielder's choice that proved the wrong guess and a blow by the consistent Chadbourne did the business.

Vernon tied in the fourth when French walked and scored on Hannah's double, directly between the $50,000 feet of Gene Valla. This ball might have gone for only a single had not this youthful Croesus neglected to group his hoofs together in one compact $100,000 group. Mr. Putnam is authority for the statement that Valla should bring that much on the hoof some time. Each year San Francisco has a new golden calf before which to fall down and worship.

The whole financial works caved in during the fifth. Rhyne and Ellison bobbled grounders on Schnieder and Hyatt. Smith beat out a grounder to Kamm and Sawyer slapped one for two bases and two runs.

KAMM SNAGS BUNT

Willie Kamm, who has no price tag as yet, gave the day its most glittering fielding achievement, when he came far in and with his bare hand grabbed Hyatt's foul bunt within six inches of the ground. Willie probably thought that the foul bunt was a $10 bill fluttering in the breeze.

"They ran true to form; we haven't won an opening game this year." The same being Mr. Putnam's last sigh before supper. The score:

SAN FRANCISCO	AB	R	H	O	A
Graney, cf	4	0	0	1	0
Valla, rf	4	0	0	2	0
Kamm, 3b	4	0	1	0	3
Ellison, 1b	4	0	0	10	1
O'Connell, lf	4	0	1	2	0
Rhyne, ss	4	0	1	3	4
Walsh, 2b	4	0	1	2	4
Sawyer, c	4	0	1	6	0
Mitchell, p	2	0	0	0	2
McQuillan, p	1	0	0	1	0
Totals	35	0	5	27	14

VERNON	AB	R	H	O	A
Cravath, rf	4	0	0	2	0
Hoyt, 1b	4	0	0	7	0
Vaucleroy, cf	4	0	0	2	0
Hyatt, ss	3	0	0	2	3
Smith, lf	3	1	1	1	0
Sawyer, 2b	3	0	1	3	4
French, c	3	1	1	6	0
Hannah, 3b	3	1	1	0	3
Davis, p	2	0	0	0	2
Hayes, rf	1	0	0	0	0
Totals	30	3	4	24	12

SCORE BY INNINGS

San Francisco	0	0	0	0	0	0	0	0	0
Batteries									
Vernon	0	0	0	1	0	0	2	0	x
Batteries									

SUMMARY

Errors—Ellison, Rhyne, Vaucleroy, Mitchell, Sawyer, Hannah, Sawyer, O'Connell. Runs responsible for—Davis, 3; Mitchell, 2; McQuillan, 1. Bases on balls—Off Mitchell, 2; off McQuillan, 1. Runs responsible for—Mitchell, 2; Dell, 2. Two-base hits, 2 runs, 2 at bat, off Mitchell in 5 innings. Charge defeat to Mitchell. Double play—Walsh to Ellison. Time of game—1h. 45m. Umpires—Scanlon and McGreevy.

STAGE RIFLE SHOOT AT GLENDALE SUNDAY

A match of great interest is to be staged by the Los Angeles Rifle and Revolver Club on the Glendale range next Sunday morning. The matches will be the annual rising bear shoot and will include several events.

Pistol enthusiasts will be glad to learn that there will be ample opportunity to demonstrate their ability in the 20-shot pistol match which will be held on the fifty-yard range. Visitors are invited to attend.

Keeping a Promise to the Smokers of America

The following is an extract from an advertisement of General Cigar Co., Inc., published Sept. 20, 1920.

"There are no indications in sight at the present to warrant a decline in the price of Havana tobacco. When such time arrives, we promise that the smokers of Robt. Burns Cigars will receive the benefit at the earliest possible moment."

Robt. Burns Staples

FULL HAVANA FILLED 10¢ straight

Actual size
Robt. Burns Staples
10c

HERE is the fulfillment of the promise of September, 1920—Robt. Burns Staples—a full Havana filled cigar—a cigar with all the individuality of character and taste—all the distinctive mildness of flavor that you've always looked for and found in Robt. Burns—offered at TEN CENTS.

Try one today.

General Cigar Co., Inc.
NATIONAL BRANDS
Distributing Branch
Los Angeles

here they are!

the collar
the cravat
in Los Angeles
alone, men buy
360,000 Grayco
soft collars
every year

See special venue of Grayco products in windows of leading haberdashers this week.

The tremendous sales record of Grayco soft collars in this city attests their popularity. Los Angeles is said to have a larger percentage of well-dressed men than any other city in the United States—and most of them wear **Grayco Soft Collars.**

What are the requisites of a one hundred per cent soft collar? A smart, dressy, immaculate appearance—an intensely **white** fabric of almost silken smoothness—a collar that **looks** clean and **stays** clean all day.

No other collar fabric but Grayco pique (P-K) or Grayco silk will give the above results.

Soft collars made from coarse fabrics may come and go—but pique (P-K)—the fabric of refinement—will remain forever.

See Grayco soft collar and cravat displays in all dealers' windows this week.

Grayco
soft collars
-a shape for every neck!
-a fabric for every taste!

PIANOS—

—in many different styles, sizes and makes—uprights, grands and players—attractively priced in Times' Want-Ads.

A CHUCKLE FOR EVERYBODY

"REG'LAR FELLERS" By GENE BYRNES

SPENDA WAD KNOWS WHAT A BANK IS FOR!

Can You Think of an Idea as Funny or Funnier Than This? If So, Send It in and Win a Cash Prize.

Starting every Friday and ending every Thursday, The Times conducts a Wad comic-strip contest. The best idea gets $10, and next $5, and all others available $3 each. Ideas must be original, local, "drawable" and funny. Each picture must be described in words or a rough sketch. Title and dialogue must be supplied. All strips must deal with some member of the Wad family—Cicero Wad, the spender; Titus Wad, the nickel nurser; Mrs. Spenda Wad, club and society woman; Watt A. Wad, sporty, speeding son; Elva Wad, pretty and frivolous daughter; Gunn Wad, 12-year-old terror, and Cicero Wad, Jr., the baby. Write on one side of paper only. Address all communications to Ideas Wad, care The Times. Anyone may compete and submit as many ideas as desired. No manuscripts or drawings will be returned.

GASOLINE ALLEY—START AGAIN, WALT.

THE GUMPS—FREE ADVICE

THE KERNEL—THE RIVAL TREASURE HUNTER

BUT THIS IS HOW HE DID IT

THAT REMINDS ME by JACK COLLINS

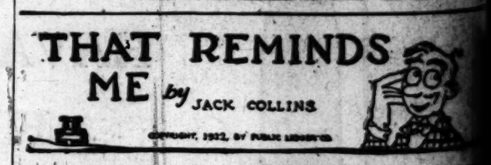

MINUTE MOVIES

[Copyright, 1922, by George Matthew Adams Service—Trade Mark Registered U. S. Patent Office.]

By WHEELAN

Stacy-Adams

SHOES of DISTINCTION for MEN

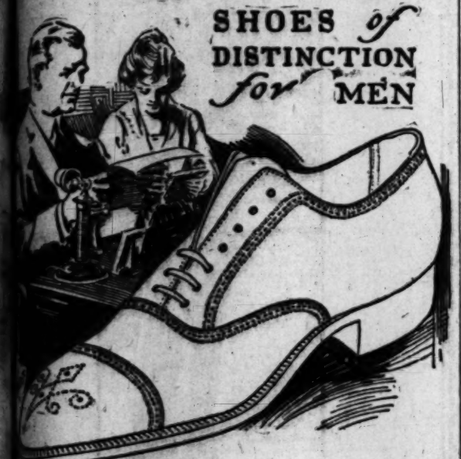

The Executive

HERE'S a shoe that was specially modeled to fit the personality of the modern business man—youthful, yet sufficiently reserved for good taste—there's snap and verve in every line of it—sure-ly a shoe to help a man "put his best foot forward" with a double meaning.

Stacy-Adams COMBINATION LASTS settle the foot problems of the hard-to-fit man. A try-on will prove how wonderfully comfortable a ultra-smart, snug-fitting shoe can really be, when scientifically constructed.

$13.50

The above model —one of the latest — is shown in high and low styles — Russia Calf, black calf and patent leather. Other smart models, as low as $12.00.

Hamilton's
502 S. BDWY.
223 W. 7TH ST.

DENTISTS and Their PATIENTS
Now Have What Has Long Been
WANTED AND NEEDED
TOOTH No-Bristle BRUSH
"Erases that Film"

A tooth brush that may be boiled and sterilized —that protects against pyorrhea and bleeding gums—that polishes the teeth and keeps them white and glistening.

The No-Bristle Brush Retails for 50c
They are being introduced this week in Owl Drug Stores for..... 29c

The Owl Drug Co

Pebble Brush Co. Boston, Mass.
Pacific Coast Agents: Ira Gitselman, Inc. San Francisco

Make this your turnout car
The who drives an H. C. S. glides to an engagement with the self-assurance that her equipage reflects her own good taste.
$2400 AT INDIANAPOLIS
WALTER M. BROWN CO.,
Figueroa and Washington Sts.

H. C. S.
DESIGNED BY HARRY C. STUTZ

Cuticura Be
Beauty Doctor

DIABETES AND BRIGHT'S DISEASE
Write for particulars regarding New Treatment Guaranteeing RESULTS.
THE CALRENCO COMPANY
SAN FRANCISCO CALIFORNIA

DECIDE UPON CO-OPERATION

Federal Interstate Body Bows to Others

Transportation Difficulties Plan Agreed To

To Hold Hearings With State Commissions

[BY A. P. NIGHT WIRE.]

WASHINGTON, May 3.—In association with representatives of the State Railway and Utilities Commissions, the Interstate Commerce Commission, it was announced today, has agreed upon a plan for co-operation of Federal and State regulatory bodies in consideration of transportation difficulties.

JOINT HEARINGS

Details were made public in a statement issued by the joint committee of the National Association of Railway and Utilities Commissioners headed by Chairman W. L. Jackson, of Minnesota and by the commission, headed by Chairman McChord. The ends sought will be reached chiefly by a system of joint hearings and conferences involving both the Federal commission and the commission of a particular State when complaints involving matters of common interest are brought forward.

"The Federal and State commissions were alike created in the public interest," the statement said, after mentioning differences and litigation which have arisen over conflict in jurisdiction, "and have a common purpose, namely the maintenance of a transportation system which will best meet the public interest. The prime essential to such co-operation is realization of the nature and difficulties of the common problem.

"The State commissions realize the railroads form a national transportation system which is not split into parts by State lines. The Interstate Commerce Commission realizes there is danger of overcentralization of authority and that State commissions are often better informed than itself with regard to local conditions and local needs."

TO GET TOGETHER

Although suggesting that time and experience may be required for developing complete co-operation, the joint commission proposed that where "petitions are filed alleging that interstate rates unjustly discriminate against interstate commerce" the State commission concerned and the Federal body, should arrange a conference. Later, where practicable, the complaints or petitions, it said, should be brought to a joint hearing and the two bodies should confer in decision.

Controversy over interstate rates, where of interest to a State commission, should be similarly treated, it was added, and the conferences extended to include groups of State commissions concerned, if necessary. The report concluded, however, that in cases brought by a State commission itself, its members "would not expect or desire to participate in a judicial capacity" with the Interstate Commission.

MUTUAL EXCHANGE

A constant and mutual exchange of information between the State and Federal authorities, and conferences over development of railroad car service, distribution and administration, were further arranged by the report.

The report, it was said, was approved in advance of its issuance by the entire Interstate Commerce Commission, although drawn up by a committee. The General Utilities Association was also expected to approve the committee report.

In the several weeks previous to its issuance, the Federal commission had dismissed or vacated a number of orders involving solely State rates, upon understandings with State commissions which have assumed jurisdiction and have used their own authority to order adjustments suggested by the commission.

SWIFT PAYS FINE FOR AUTO CRASH

Charge of Driving While Intoxicated Quashed by Court

[BY A. P. NIGHT WIRE.]

CHICAGO, May 3.—Louis F. Swift, Jr., son of the wealthy packer, paid a fine of $100 and costs when he was arraigned in court at Evanston today on a charge of disorderly conduct growing out of an automobile collision March 26. A charge of driving an automobile while intoxicated was nolle pressed.

DECLARES REJECTION OF LEAGUE BLUNDER

FORMER MINISTER TO BELGIUM SAYS ORGANIZATION IS HOPE OF WORLD

[BY A. P. NIGHT WIRE.]

NEW YORK, May 3.—Theodore Marburg, former Minister to Belgium, asked the annual meeting of the Woodrow Wilson Democracy tonight if all that was done at the Washington convention could not have been accomplished under American leaders two years earlier if the United States had entered the League of Nations.

The Senate's rejection of the league covenant he called "the most tragic blunder our country has ever made."

If the treaties that came out of Washington had been within the league, Marburg said, there would be "some continuing central body charged with the duty and clothed with the power to punish violation of law," and this, he believed, was lacking in the Arms Conference agreements.

"Unless the substance of the treaty relating to the employment of submarines and poisonous gases in war is taken up and adopted by the League, we are likely to find the treaty little more than a pious wish. We are soon forgotten and certain to be ignored should another war come—as it will come unless we help organize to prevent it," he said.

"It is more and more evident that this League of Nations—not some League of Nations—is the hope of the world," he remarked, asking if there were not innumerable ways to co-operate with the League without joining it. In this connection Marburg said, President Harding had more than once pronounced publicly in favor of an association of nations to discourage warfare and that Secretaries Hughes and Hoover were "firm believers in the principle."

"Where, then is the difficulty," he inquired. "Granted the administration think they have a mandate to keep out of the League, surely they do not go so far as to interpret the Presidential veto to kill the League."

CORN DISAPPEARING AT CHICAGO MARKET

DESPITE GREAT RECEIPTS, INCREASE IN STOCK IS SLIGHT

[BY A. P. NIGHT WIRE.]

CHICAGO, May 3.—Corn is being distributed this season with a rapidity which is said to be unprecedented.

According to trade figures made public today, receipts of corn in Chicago between November 1 and May 1 were 163,821,000 bushels, but the stocks in Chicago at the end of that period showed an increase of only 2,049,000 bushels. By contrast, last year for the same period Chicago receipts were only 46,032,000 bushels, but the stocks increased 3,164,000 bushels. In other words, Chicago has distributed this year, 101,000,000 bushels of corn in five months, as against 43,000,000 bushels in the corresponding time last year.

Equally fast disappearance of corn is evident elsewhere. This year the primary receipts of corn to date amount to 314,000,000 bushels, showing an absorption of 197,000,000 bushels, whereas the previous year the absorption was but 135,000,000 bushels.

BAY CITY BROKER'S LICENSE SUSPENDED

[BY A. P. NIGHT WIRE.]

SAN FRANCISCO, May 3.—The broker's license of Connell W. Porter, a Texas oil promoter, was suspended temporarily today by the State Corporation Department, and that of H. Rowland revoked.

Porter is facing an indictment in Chicago for alleged land frauds, according to Deputy Corporation Commissioner Easton.

Action was taken against Rowland, Easton said, because of the alleged use of "sucker" lists, failure to keep proper records and lack of a place of business.

57

Good!

Good to eat and good for the health. Good for children and good for grown-ups. Good as an appetizer, good as a side-dish and good as a complete meal. The dry spaghetti is made by Heinz. So is the tomato sauce. The cheese is a special Heinz selection. The recipe by which it is prepared is that of a famous Italian chef.

HEINZ Spaghetti
Ready cooked, ready to serve

One of the best known Dentists in Los Angeles DR. CARR

Minimum Prices
GOLD CROWNS 22k ....$ 5.00
PORCELAIN CROWNS .. 5.00
BRIDGE WORK 5.00
SET OF TEETH 10.00

All operations without pain. Free examinations and advice. Special attention to extraction of teeth.

DR. CARR
230-31 O. T. Johnson Bldg.
Broadway at Fourth
Hours, 9 to 5:30. Phone 61385.
Sunday and Evening Appointments.

MAIL ROBBERY ARREST MADE

Huge Chicago Theft Mystery Solution Near

Capture Man Cashing Part of Loot

Recovery of $500,000 Taken Expected Soon

[EXCLUSIVE DISPATCH.]

CHICAGO, May 3.—Recovery of at least part of the $500,000 loot of the Union Station mail robbery of Jan. 17, 1921—one of the most baffling and bold mail robberies ever committed in Chicago—is expected following the arrest today of Ben Hyman, known to the Chicago police as a former gambler and once indicted as a bookmaker.

The arrest of Hyman is the result of more than a month's patient effort on the part of postal inspectors.

Hyman, once one of the most colorful characters in Chicago, a witness before the Civil Service Commission in the extensive investigation of gambling in Chicago in 1911, had dropped out of sight during the last few years.

SUSPICIONS AROUSED

At various intervals, up to the last month, Hyman has been coming to the Greenebaum Brothers Bank, cashing the coupons of certain industrial bonds. The suspicions of the bank officials were aroused and a report of the coupon numbers was made to the postal inspectors.

The inspectors found that included in the $500,000 loot of the Union Station robbery were Liberty Bonds, industrial bonds and cash. More particularly, they say, it was learned that the coupon numbers coincided with the bond numbers on the securities stolen in the robbery. A postal inspector took his station in the bank, patiently waiting for the reappearance of Hyman.

Inspector Mundell learned his address today, and with two other inspectors, went out on the West Side, where Hyman had been living almost in obscurity. He was taken to the Federal Building, where inspectors began to question him.

REPRESENTS "FENCE"

It is not the contention of the authorities that Hyman was present at the time of the robbery. He is supposed, however, to be representing the "fence."

The mail robbery itself was daring, accomplished with a swiftness which left two startled postal employees wondering what had occurred. Four men in an automobile drove to a platform, where a government mail truck was about to begin unloading registered mail for the Northwest.

The two postal employees were cowed with revolvers and two robbers jumped to the platform, transferred the sacks to their automobile and drove away.

The Federal men believe that Hyman can lead them to the real robbers. His questioning is being directed toward an admission that he has served as a "go-between" for those who actually stole the mail.

NOTED EDUCATOR IS DEAD IN HONOLULU

PROF. SCOTT LEFT IMPRINT ON EDUCATION IN JAPAN AND CALIFORNIA

[BY A. P. NIGHT WIRE.]

HONOLULU, May 3.—Marion McCarrell Scott, retired educator, who inaugurated the normal school system in Japan, in 1871, and played a prominent part in other educational measures there, died here today. He had been principal of McKinley High School here.

Marion McCarrell Scott was an educator who left his imprint on the Far East, Hawaii and California. In Japan he organized the first normal school, which was the forerunner of the present school system of the Japanese Empire. He was decorated twice by the late Japanese Emperor for his services in the cause of education in Nippon.

Prof. Scott was born at Fauquier, Va., Aug. 31, 1843. Following the completion of his education in the old dominion he went to California in the sixties, where he became principal of an Oakland school, and later member of the State Board of School Examiners. From 1871 to 1881 he spent in Japan working under the educational department. He returned to California in 1881, and in 1882 he sailed for Hawaii to settle permanently. He retired from active work in 1919.

INDIAN ARRESTED FOR MANSLAUGHTER

CLAIMS SHOOTING OF POOL-ROOM OWNER WAS ACCIDENT

[EXCLUSIVE DISPATCH.]

PHOENIX (Ariz.) May 3.—Louis Valdez, an Indian and formerly a reservation policeman, has been lodged in jail here, charged with manslaughter in connection with the death at Gila Bend of Eddie Aldiso, a pool hall operator. It is charged the Indian was drunk at the time he shot Aldiso. Valdez claims the shooting was accidental.

When Mrs. Hugh Campbell, wife of a prominent Arizona sheep owner, went to her home on North Central avenue last night, she saw the heels of a man under her bed. She called for help, but at the same time secured a large revolver and held the man under its muzzle while she took from him a handful of jewelry he had taken before her coming. Then her husband came along and notified the Sheriff's office. The prisoner is a Mexican, Ramon Montano.

LAWMAKER WANTS LIGHT WINES, BEER

[BY A. P. DAY WIRE.]

WASHINGTON, May 3.—Two joint resolutions amending the Constitution, both designated to legalize light wines and beer, and a bill providing in effect for submission of the same question to a referendum vote were introduced in the House yesterday by Representative Ansorge, Republican, of New York.

COLOMBIA'S NEW CHIEF IN CAPITAL

President-Elect Ospina is Dinner Guest of Hardings at White House

[BY A. P. NIGHT WIRE.]

WASHINGTON, May 3.—Gen. Pedro Nel Ospina, President-elect of Colombia, accompanied by his daughter, Miss Helena Ospina, arrived here late today from New York, was presented to President Harding by Secretary Hughes, and tonight was the guest of the President and Mrs. Harding at dinner at the White House.

At the station Gen. Ospina was met by Secretary Hughes, Gen. Pershing, Admiral Coontz, chief of naval operations; Director-General Rowe of the Pan-American Union, and officials of the Colombian Legation while a military band played the Star Spangled Banner and the national anthem of Colombia.

A squadron of cavalry then escorted Gen. Ospina and his party to the Colombian Legation, and later to the White House. Notwithstanding the rain, thousands of persons crowded the Union Station to greet the distinguished visitor.

Gen. Ospina will be a luncheon guest of Dr. Rowe tomorrow, who has invited for the occasion the heads of all the Latin-American embassies and legations.

AGED COUPLE MAY BE POISON VICTIMS

EXPERIMENT EXPECTED TO SOLVE PUZZLE OF TWO DEATHS

[EXCLUSIVE DISPATCH.]

NEW YORK, May 3.—An experiment which is expected to solve one of the strangest death puzzles of local record will be made tomorrow in the Brooklyn apartment hotel in which the bodies of Mr. and Mrs. Fremont Jackson, aged honeymooners, were found a week ago.

Theories that the Jacksons were companions in a suicide pact or murder victims have been abandoned since the police learned that a fumigator was at work directly below the couple's room the day they died. The Jacksons, it is now believed, succumbed to fumes of cyanogen gas, which penetrated their apartment.

Dr. E. M. Vaughan, medical examiner for the Brooklyn District Attorney, says that six persons died in the borough last year from cyanogen-gas poisoning. He is sure the Jacksons were victims of a similar accident.

Either canaries or pigeons will be used in Dr. Vaughan's experiment. They will be placed in the Jackson apartment and the fumigator will seal the rooms below and release his deadly cyanogen. If the birds die the District Attorney will consider his investigation into the death of the Jacksons closed.

The fumigator admits he may have been innocently responsible. He says he believed the apartment above that in which he was at work was vacant.

PLATT Music Co.
One door N. of Sixth
622 S. BROADWAY

First Showing in Los Angeles.

(*Mahogany Finish*)

The Genuine Victrola in New Period Model Cabinet

This new and distinctive Period Model Cabinet, in which the genuine VICTROLA is installed, makes its first and exclusive appearance in Los Angeles at Platt's where genuine Victrolas are sold at actual EASTERN PRICES from $25 to $1500.

The graceful, artistic appearance of this Cabinet and the wonderful purity of the Victrola tone combine to make this a remarkably appealing instrument at a most reasonable price.

This Period Model Cabinet with GENUINE VICTROLA..... $115.00
12 Victor Record Selections 4.50
Six double face 75c Victor Records.....
(of your own selection)
$119.50

Pay Only $7 Per Month

Mail Orders and Inquiries Promptly Attended. Phone 10181, or Write Them.

PLATT Music Co.
One door N. of Sixth
622 S. BROADWAY

"The Bridal Bow"
A new Diamond Ring, 18-k Solid White Gold set with perfect Blue-White Diamond.
Price
$75, $100, $125, $150
Wonderful Value—Exclusive Design.
Montgomery Bros.
JEWELERS
Broadway at 4th Street.
Established 1891

Biggest April--
Biggest Single Day--
Lowest Prices--
In Franklin History

During April, 1922, more cars were sold by the Franklin Automobile Company than in any previous April in its 20-year history.

Following close upon this record, a new high mark for a single day's business was established Monday, May 1, when more new cars were put in the hands of owners by Franklin dealers throughout the country than during any previous one day.

Franklin prices today are at the lowest level they have touched in 16 years, with the exception of a 4-month period in 1916.

The New Prices

Touring Car	$2250	Sedan	$3175
Demi-Sedan	2575	Runabout	2200
Coupe	3075	Touring	
Demi-Coupe	2400	Limousine	3500
Brougham	3075		

(All prices f. o. b. Los Angeles)

FRANKLIN

RALPH HAMLIN, INC.
1040 S. Flower St.
LOS ANGELES, CAL.

Pasadena—Ralph Hamlin, Inc.
San Diego—Ralph Hamlin, Inc.
Ocean Park—C. J. Carr.
Long Beach—E. A. Green.
San Luis Obispo—Forrest E. Brown.
Anaheim—Bob White.
Fullerton—Gates & Zander.
Whittier—A. D. Cox.
Santa Barbara—Blake Motor Car Co.
Riverside—J. W. Kemp.

MANY SEEKING UNKNOWN LAND

Disappointment Waits at End of Long Trail

Houserock Valley Yet in Need of Water

Settlers Urged to Find Out Before Invasion

[EXCLUSIVE DISPATCH.]

FLAGSTAFF (Ariz.) May 3. — At least 100 families, traveling by wagon or auto, are reported camping along the Old Trails highway, east of Flagstaff, on their way to Houserock Valley, on the north side of the Grand Canyon, in what is known as the "Arizona Strip." A year or more ago Gov. Campbell of Arizona, passing through the region, was impressed with its beauty and stated that some day, when water had been provided, there might be an opportunity for settlement in the valley. Since that time efforts have been made to settle in the region, which is almost destitute of water and which is remote. Forest Supervisor E. G. Miller has received a warning from the supervisor north of the canyon, stating that any present attempt to settle in Houserock Valley would bring about certain disaster. The newcomers through this section are to be urged that an exploring party be sent out first, before the main expedition subjects its women and children to the sure hardships and disappointment of the long trip.

MOVES BODY OF MOTHER

DOUGLAS (Ariz.) May 3.—Walter Fife of Los Angeles, a former Cochise county assessor, is transferring the body of his mother from a lonely grave in the Chiricahua Mountains to the family burial plat at Ogden, Utah. Mrs. Fife was murdered by a wandering Mexican who had asked for a meal. This she provided, and was then shot through the body and arm. A ranch hand seized the murderer, but the latter escaped, but was captured in the Apache Pass. He was returned to the Fife place and hanged.

FACES THEFT CHARGE

TUCSON (Ariz.) May 3.—Jerome Virgie has been returned to Tucson to be tried upon a charge of the theft from Mrs. Ed G. Bush of a quantity of Liberty Bonds and Inspiration copper stock, as well as several diamonds, alleged to have been taken from the cabinet of a Victrola, where they had been secreted by their owner and found by Virgie, while a guest, with others, at an evening party.

Let Me Open Your Eyes

YOUR EYES EXAMINED GLASSES COMPLETE $2.65

¶ An *examination* of your eyes, a *pair* of spherical *glasses*, for either reading or for distance, in a *suitable frame*, *complete* for $2.65. One week only. ¶ *Cylindrical* glasses, *gold* or *shell frames, torics, fancy shapes* and *double vision glasses* correspondingly *low*, and the best of all is the *good correction I give you*.

¶ Let me *Open Your Eyes* to *Good Vision*. Open them *the right way*—so they will *Stay Open* for the *Years* that are ahead of *You*.

¶ Many eyes are *easily corrected* while many more are *not*. *Your's* may be the latter *kind*, and there is where *Experience, Knowledge* and *Ability count*—by overcoming these *"snags."* You *can't afford* to take the *chance*.

C. N. HOPKINS, M. D.
Eye, Ear, Nose and Throat Specialist
Suite 201 Homer Laughlin Bldg.
315 South Broadway
Hours: 9 to 4. Wed. and Sat. Eves. 6 to 7

MOTOR TRUCK ADDS MYSTERY

Young Farmer Saw Body of Woman in Car

May Solve Murder of Miss Gertrude Hanna

Driver Shielded Features With His Hat

[EXCLUSIVE DISPATCH.]

DANVILLE (Ill.) May 3.—A wildly careening motor truck, plunging northward at sixty miles an hour over the Dixie Highway in the dead of night and bearing a mysterious freightage that may have been the dead body of a woman, may hold the key to the mystery surrounding the death of Miss Gertrude Hanna, whose body was found in the basement of the United Presbyterian Church at Hoopeston, Ill., last week.

Information bearing upon the motor truck clew came to the authorities investigating Miss Hanna's death today from two widely divergent sources. The first bit of information came to Sheriff Charles M. Knox from one of three young farmers residing near Paris, Ill., twenty miles south of Danville. The young farmer said that as he and his companions were driving home at 2 a.m., one morning about three weeks ago, a small motor truck whizzed past them.

SAW WOMAN'S BODY

"As the truck literally leaped across a railroad right of way, we were astonished to see a woman's body bounce upward into view," the farmer said. "We got just a glimpse, but enough to convince us it was the body of a woman. We could see the loose hair flying in the wind. The limbs appeared rigid, so we conjectured it was a corpse. A moment later the truck sped from view.

"The driver was the only occupant. He sat huddled on the seat, did not glance up and shielded his features with his hat."

The second reported sighting of the "ghoul truck" came in a special delivery letter received from Waterbury, Ct., by a Danville newspaper man.

The letter, which was unsigned, stated that a certain vaudeville performer had notified Waterbury authorities of seeing what appeared to be the body of a woman in a truck speeding along a tributary to the Dixie Highway near Alvin, Ill., a village situated between Danville and Rossville and on the direct route to Hoopeston. The date given coincided with that furnished by the Paris informant.

CONNECTS UP POINTS

Officials agree that this information tends to connect up other points in the puzzling case with a startling nicety.

The only trace of the dead girl after she left the home of her sister, Mrs. Marcella Harding, some time early Saturday, March 31, was in the little village of Rossville, twenty miles north of Danville. A restaurant owner there declares a young woman whose description tallied with that of Miss Hanna had breakfast at her place about 7 a.m. No further trace of the girl while alive has been found.

A Terre Haute physician, however, reported some days ago to State's Attorney Lewman that a strange young man attempted to engage him to perform an illegal operation. The stranger told the doctor the girl involved in the operation resided in a small town in Southern Illinois.

The physician failed to identify John S. Wyman, the girl's confessed betrayer, or others questioned in the case.

Wyman is at liberty now. His alibi was that at the time of the disappearance he was visiting his mother at Palestine, Ill., in the extreme southern part of the State. It was admitted no direct evidence exists against him.

Along the Road to Waikiki

YOUR journey will be more pleasant if you have left troubles behind. During your absence we will act as your agent in receiving your income, care for your securities, clip coupons and credit them to your account.

No matter where your vacation takes you it is a glorious feeling to be care-free and know that your business is attended to by competent hands.

California Trust Company

SECOND FLOOR CHAPMAN BLDG. *Owned by* **California Bank** BROADWAY AT EIGHTH

Capital—$2,000,000

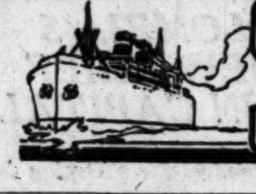

SHIPPING and Los Angeles Harbor NEWS

SHIPPING

LOS ANGELES HARBOR

ARRIVED—WEDNESDAY, MAY 3

Steamer Yale, Capt. Rogers, San Francisco.
Steamer Henry T. Scott, Capt. Thorsell, Bellingham.
Steamer Martha Buehner, Capt. Jonstad, Coos Bay.
Steamer Oregon, Capt. Sundman, Gray's Harbor.
Steamer D. G. Scofield, Capt. McKellar, New York.
Steamer Dochra, Capt. Gow, Portland, Me.
Steamer Quinault, Capt. Benson, Tacoma.

DEPARTED—WEDNESDAY, MAY 3

Steamer Yale, Capt. Poulsen, San Francisco.
Steamer West Katan, Capt. Nelson, San Francisco.
Japanese steamer Kiyo Maru, Capt. Yamamura, Yokohama.
Steamer Santa Rita, Capt. Lancaster, Redondo Beach.
Steamer Thomas Crowley, Capt. Yetting, San Diego.
Steamer Virginia Olson, Capt. Johnson, Gray's Harbor.
Steamer Ruth Alexander, Capt. Cousins, San Diego.
Steamer Stanwood, Capt. Swensen, Puget Sound, via Redondo Beach.
Steamer San Diego, Capt. Ahlin, Tacoma.

PASSENGER SCHEDULE

TO ARRIVE

May 4—Ruth Alexander, San Diego, 6 a.m.
May 4—Admiral Farragut, Portland, 5 p.m.
May 4—Humboldt, San Francisco, 6 a.m.
May 5—Yale, San Francisco, 10 a.m.
May 5—Colombia, San Francisco, 6 a.m.
May 6—Admiral Farragut, San Diego, 7 a.m.
May 7—Yale, San Francisco, 10 a.m.
May 7—Admiral Schley, Puget Sound, 4 p.m.
May 8—Newport, San Francisco, 6 a.m.
May 8—Humboldt, San Francisco, 6 a.m.
May 9—President, Puget Sound, 3 p.m.
May 10—Yale, San Francisco, 10 a.m.
May 11—President, San Diego, 6 a.m.
May 11—Senator, Portland, 5 p.m.

TO DEPART

May 4—Ruth Alexander, Puget Sound, 11 a.m.
May 4—Admiral Farragut, San Diego, 11 p.m.
May 4—Humboldt, San Francisco, 5 p.m.
May 5—Yale, San Francisco, 4 p.m.
May 5—Colombia, New York, 5 p.m.
May 6—Admiral Farragut, Portland, 11 a.m.
May 8—Yale, San Francisco, 4 p.m.
May 8—Admiral Schley, Puget Sound, 11 a.m.
May 8—Newport, Cristobal, 5 p.m.
May 8—Humboldt, San Francisco, 5 p.m.
May 11—Senator, San Diego, 11 p.m.
May 11—President, Puget Sound, 11 a.m.

CATALINA SERVICE

Steamer Avalon leaves Water-street shed, Wilmington, 10 a.m. daily, arrives at Avalon at 12:25 p.m. Returns leaving Avalon at 4 p.m., arriving Wilmington 6:25 p.m.

SCHEDULED ARRIVALS

(Cargo Carriers Only)

THURSDAY, MAY 4

Steamer Prentiss, from Albion.
Steamer Fort Bragg, from Fort Bragg.
Steamer Selma City, from New York.
Motorship Kennecott, from New York.
Canadian steamer Canadian Farmer, from Ocean Falls, B. C.

SCHEDULED DEPARTURES

(Cargo Carriers Only)

THURSDAY, MAY 4

Steamer Oregon, for San Diego.
Steamer D. G. Scofield, for San Francisco.
Steamer Walter A. Luckenbach, for San Francisco.
Steamer Halco, for Eureka.

IN PORT

Steamer Harvard, L. A. & S. F. D. D. Co.
Schooner Lily, L. A. & D. Corp.
Motorship Angel, Crescent wharf.
Steamer Walter A. Luckenbach, Luckenbach dock.
Steamer Virginia Olson, inner harbor.
Steamer Steel Worker, Norton Lilly & Co., Pier A.
Steamer Siskiyou, E. K. Wood Lumber Co.
Steamer Everett, McCormick dock.
Steamer Halco, Hammond Lumber Co.
Steamer Henry T. Scott, inner harbor.
Steamer Quinault, inner harbor.
Steamer Oregon, Outer Harbor dock.
Steamer D. G. Scofield, Outer Harbor dock.
Steamer Martha Buehner, Outer Harbor dock.
Steamer Dochra, Pacific Steamship Co.

COASTWISE CARGO CARRIERS

Steamer Canadian Farmer, Ocean Falls, B. C., April 29.
Steamer Ryder Hanify, Portland.
Steamer Santiam, Astoria, April 30.
Steamer Georgina Rolph, Portland, April 30.
Motorship Boobyalla, Portland, April 30.
Steamer Edna, Portland.
Steamer Catherine G. Sudden, Gray's Harbor.
Steamer Daisy Matthews, Portland.
Steamer Helene, Gray's Harbor.
Steamer Tamalpais, Gray's Harbor, May 1.
Steamer Fort Bragg, Fort Bragg, May 1.
Steamer Prentiss, Albion, May 1.
Steamer Anna Hanify, Astoria, May 1.
Steamer Phyllis, passed Tatoosh April 30.
Steamer Horace X. Baxter, passed Tatoosh April 30.
Steamer Rosalie Mahony, Puget Sound.
Steamer John C. Kirkpatrick, Portland.
Motorship William Donovan, Gray's Harbor.
Steamer Raymond, Gray's Harbor, May 2.
Steamer Brunswick, Mendocino, May 2.

OFF SHORE—LOADING

French steamer Alaska, Bordeaux-S. F.
Steamer West Gambo, Buenos Aires-P. S.
Dutch steamer Eemdijk, Hamburg-Puget Sound.
French steamer Texas, Bordeaux.
Steamer West Prospect, Singapore.
Danish motorship Annam, Copenhagen.
British steamer Carmarthenshire, Hamburg.
Motorship Californian, Chester, Pa.
Steamer Osage, Gray's Harbor-New Orleans.
Steamer Steel Voyager, Puget Sound-New York.
Steamer Chattanooga City, Puget Sound-N. Y.
Steamer Santa Rosa, Baltimore-San Francisco.
Steamer Santa Barbara, Baltimore-San Francisco.
Steamer Eldorado, New Orleans-Puget Sound.
Steamer Cathay, Manila-San Francisco.
Steamer West O'Rowa, Singapore-San Francisco.
Steamer Steel Ranger, Portland-New York.
Steamer Seaport, Hongkong-San Francisco.
Steamer Tuscaloosa City, Mobile-Puget Sound.
Steamer Floridian, Hamburg.
Dutch steamer Kinderdijk, Puget Sound-Rotterdam.
Swedish motorship Valparaiso, Portland-Copenhagen.
Steamer Neponset, Puget Sound-New York.
Steamer Ohioan, Puget Sound-New York.
Steamer Melville Dollar (ex-Oriental,) Puget Sound-N. Y.
Steamer Jacob Luckenbach, New Orleans.
Steamer Liberator, New York-Puget Sound.
Steamer Dewey, Batavia-San Francisco.
Steamer Minnesotan, Portland-Hamburg.
Steamer Lena Luckenbach, Puget Sound-N. Y.
Steamer Cape Romain, Coos Bay-New York.
Norwegian motorship Tadjana, Christiania-Puget Sound.
Steamer Hoboken, Gray's Harbor-New York.
Steamer Lewis Luckenbach, Puget Sound-New York.
Steamer West Isleta, Puget Sound-Portland, Me.
Steamer Brush, Gray's Harbor-Portland, Me.
Steamer Henry S. Grove, Puget-Sound-N. Y.
Steamer Blue Triangle, Boston-Puget Sound.
Steamer Depere, San Francisco-Valparaiso.

OFF SHORE—EN ROUTE

Steamer Alaskan Hull, via Cristobal, April 26.
British steamer Cardiganshire, Rotterdam, via London, April 12.
Mexican steamer Guerrero, Portsmouth, Eng., April 16.
French steamer Honduras, Bordeaux, March 25.
Steamer Selma City, New York, via Balboa, April 23.
Steamer Cape Henry, Norfolk, April 21.
Norwegian motorship Borgland, Antwerp, April 14.
Steamer Katrina Luckenbach, New York, via Cristobal, April 27.
Steamer Venezuela, New York-San Francisco, via Havana, April 26.
Steamer Wm. A. McKenney, New York, April 26.
Steamer Frederick Luckenbach, New Orleans, via Balboa, April 23.
Motorship Kennecott, New York, via Balboa, April 22.
Steamer Panaman, Hamburg; arrived at New York April 26.
Steamer Andrew F. Luckenbach, Philadelphia; passed Delaware breakwater April 27.
Steamer Pleiades, New Orleans, via Balboa, April 25.
Steamer Howick Hall, Baltimore, April 27.
Steamer Cold Harbor, Philadelphia, April 27.
Steamer Jeptha, Puget Sound-Valparaiso, April 26.
Steamer Mexican, Philadelphia-Puget Sound; passed Marcus Hook April 26.
Steamer West Notus, Buenos Aires, via Para, April 30.
Steamer Katrina Luckenbach, New York, via Cristobal, April 27.
Steamer K. R. Kingsbury, Amsterdam, April 28.
Steamer Steel Navigator, New York, April 29.
Steamer Thomas P. Beal, Portland-New York, April 28.
Steamer K. I. Luckenbach, Tacoma-New York, April 29.
Steamer Hattie Luckenbach, Portland-Mobile, April 30.
Japanese steamer Aayo Maru, Hongkong, via Yokohama, April 27.
Steamer Deerfield, New York-Puget Sound, April 26.
Steamer Bohemian Club, Honolulu, May 1.
Steamer F. J. Luckenbach, New York-Puget Sound, April 30.
Steamer Iowan, New York-Puget Sound, April 30.
Swedish motorship San Francisco-Christiania, April 29.
Dutch steamer Moerdyk, London-Puget Sound, April 29.
Mexican steamer Mexico, Salina Cruz, April 27.
Swedish motorship Valparaiso, Portland-Christiania, May 2.
Steamer Steel Seafarer, Portland-London, May 2.
Steamer Virginian, Liverpool-Portland, April 29.
Steamer Memphis City, Calcutta, April 29.
Steamer Anniston City, Baltimore, via Balboa, April 29.
Steamer Red Hook, New Orleans, via Balboa, April 29.

CHANGE OF MASTERS

Steamer Thomas Crowley, Los Angeles; M. C. Yetting, vice J. H. Corcoran, master.

TIDE TABLE

Tides are given in the order of their occurrence. On some days but three tides occur, the fourth tide occurring the following morning. Heights are reckoned from mean lower low water.

	High.	Low.	High.	Low.
Thursday, May 4..	2:28	9:40	4:46	10:13
	4.7	0.2	4.3	2.2
Friday, May 5..	3:57	10:44	5:31	10:28
	4.6	0.1	4.9	1.5
Saturday, May 6..	5:12	11:37	6:15	.....
	4.7	0.1	5.0	.....
	Low.	High.	Low.	High.

CLUBHOUSE PLANS ARE APPROVED

Construction of Yacht Club's New Quarters to Begin at Once

Construction of the new $53,000 clubhouse of the California Yacht Club facing the east basin at Los Angeles Harbor will begin at once, following the action of the Board of Harbor Commissioners yesterday in approving the plans and the building permit filed by Edwin Bergstrom, architect. The clubhouse, which will be one of the finest in appointments on the Pacific or Atlantic coasts, will be 144 feet long by 84 feet in width, and be partly one story and partly two in height.

The yachtsmen are anxious that an intensive spring warfare be conducted to drive the mosquitoes out of the harbor, so the harbor board has authorized the employment of one additional mosquito exterminator to assist Edward Field, who is in charge of this work. As the mosquito warfare department has battle equipment of one automobile and a boat, it is expected that with additional help allowed the war will be prosecuted vigorously on land and sea so that the harbor district will be mosquitoless this summer.

To assist the cotton shippers in handling the large shipments of cotton sent to the harbor for compressing and export, the harbor board has reduced the rates charged for storing cotton in the city's warehouse. Formerly the storage rate in the warehouse was 50 cents per month per bale, but this has been reduced to 35 cents.

The Board of Harbor Commissioners will hold its meeting next Tuesday afternoon at the city offices at the harbor instead of at the City Hall in Los Angeles. The San Pedro Chamber of Commerce has expressed its appreciation of the board's action in holding frequent meetings in the harbor district.

PORT NOTES

Purchase of four more freighters for its intercoastal service by the Luckenbach Steamship Company was announced yesterday by the United States Shipping Board, from whom the new steamers were secured. They are the Eastern Soldier, 16,625 deadweight tons; the South Bend, 12,130 deadweight tons; the Marcia, 11,876 deadweight tons, and the Edellyn, 12,300 deadweight tons.

The Eastern Soldier, built by the Japanese, is the largest freighter constructed in the Orient under the Shipping Board's wartime program. The other three vessels were built at Hog Island.

The four craft are now either tied up at Hog Island or on New York dry docks undergoing minor repairs preparatory to be turned over to their new owners. While the Shipping Board declined to make public the prices at which the freighters were sold, the sale is understood to have set a new low-water mark for the purchase of steel tonnage.

All four vessels will be immediately placed in the Luckenbach Line's express freight service between Pacific Coast ports and New York and Philadelphia.

Capt. L. A. Waters, formerly chief surveyor of the marine surveying firm of Waters & Grothman, has severed his connections with H. R. Grothman and will in the future handle all business of the firm. He has established new offices at 337 West Seventh street, Los Angeles Harbor.

Capt. Waters, one of the best known mariners on the Pacific Coast, was prominently mentioned in news dispatches recently when he brought the 12,000-ton freighter West Faralon safely through the worst typhoon ever experienced in the West Indies.

He recently completed a survey of the entire floating equipment of the Los Angeles Harbor department and is now engaged on a survey of the port fishing fleet.

The Gloucester schooner yacht Gypsy Girl, owned by Capt. George Farnsworth, was yesterday hauled up on the ways for an overhauling preparatory to a cruise to the Cortez Banks and Guadalupe Island, on which Capt. Farnsworth will depart next week.

Capt. Farnsworth, foremost authority on fish of the Pacific, returned recently from an eight week's cruise of Magdalena Bay on research work in an effort to find the spawning grounds and study of the migratory movements of fish inhabiting Pacific Coast waters.

The Shipping Board and the Munson Line will win their fight with the British owned Lamport & Holt Line for passenger trade between New York and South America, declare officers of the Swayne & Hoyt liner West Katan, in port from Buenos Aires.

Rate slashing of the British interests is being met with similar tactics by the Shipping Board and on every clash the Munson Line has won out, according to First Officer H. B. Hansen of the West Katan.

"The Lamport & Holt liner Vandyck, on her maiden trip to Rio de Janeiro, was forced to lie idle at Buenos Aires when practically all of her cabin passengers left her and transferred to the Munson liner Huron on account of unsatisfactory food and service," said Hansen.

German and British shipping interests are fast losing their grip on South American trade to American ship lines, Hansen said.

ARRIVALS AND CLEARANCES AT WORLD'S PORTS

[BY A. P. NIGHT WIRE.]

SEATTLE, May 3.—Arrived: President, San Francisco; Tynedaceus, Manila; U.S.C.G. Snohomish, Port Angeles; Caracao, San Francisco; Yosemite, San Francisco.

Sailed: Queen, Southeastern Alaska; Cordova, Akutan; Hattie Luckenbach, Mobile; Anyox, Vancouver; Iyo Maru, Hongkong; President, Tacoma; Chattanooga City, Tacoma.

CORDOVA, May 3.—Sailed: Admiral Watson, southbound.

PETERSBURG, May 3.—Sailed: Jefferson, Southbound.

BELLINGHAM, May 3.—Arrived: Northland, San Francisco. Sailed: Northland, Seattle.

VICTORIA (B. C.) May 3.—Sailed: Tyndareus, Seattle.

TACOMA, May 3.—Arrived: Willie Higgins, San Francisco; Chattanooga City, New York; Hattie Luckenbach, New York; President, San Francisco; Rosalie Mahoney, San Francisco; Meridian, Seattle; Amur, towing barge Louisiana, Stewart, B. C.

Sailed: President, San Francisco, via Seattle; Fulton, Powell River, B. C., via Seattle.

SAN DIEGO, May 3.—Arrived: Steamer Ruth Alexander, Tacoma and way ports; motorship Lily, San Pedro; battleship Connecticut, San Pedro.

Sailed: Steamer Ruth Alexander, Seattle and way ports; motorship Gryme, Ensenada.

PORTLAND, May 3.—Arrived: Oleum, Col. E. L. Drake, Solano, Los Angeles.

Departed: J. A. Moffett, Los Angeles; Paraiso, Gray's Harbor, Wash.; West Islip, Australia; West Catanance, Portland, Me., and way ports; Steel Ranger, Boston and way ports; Edna, Los Angeles.

WILLAPA HARBOR, May 3.—Departed: Charles Christensen, Chehalis, Los Angeles.

COOS BAY (Or.) May 3.—Arrived: Thomas L. Wand, San Francisco. Departed: Thomas L. Wand, Portland; Johanna Smith, San Francisco.

SAN FRANCISCO, May 3.—Arrived: Horace X. Baxter, Seattle; Ardmore, Vancouver; Astronomer (British) Liverpool; Wilhelmina, Honolulu; Georgina Rolph, Astoria; Tamalpais, Aberdeen; Taiyo Maru, Hongkong, Yokohama, Honolulu.

Sailed: Haurakei (British) Sydney via Port Angeles and Vancouver; Mauai, Honolulu.

SAILED—ATLANTIC PORTS

NEW YORK, May 3.—Julia Luckenbach, San Francisco.

ARRIVED—FOREIGN PORTS

SYDNEY (N. S. W.) May 3—Sonoma, San Francisco.

KOBE, April 30.—Grace Dollar, San Francisco.

YOKOHAMA, April 30.—Empress of Asia, Vancouver; Shinyo Maru, San Francisco. Toyecka Maru, Seattle. May 1, Kaga Maru, Seattle; Rangoon, San Francisco.

BATAVIA, April 30.—West Prospect, San Francisco.

SHANGHAI, May 2.—Petricola, San Francisco.

TIEN-TSIN, May 2.—Pawlet, Portland.

HONGKONG, May 2.—Korea Maru, San Francisco. West O'Rowa, San Francisco.

LONDON, May 2.—Noorderdyk, San Francisco.

PLYMOUTH, May 3.—Arabian, San Francisco, for London.

SAILED—FOREIGN PORTS

ANTWERP, April 30.—Annam, San Francisco.

News of Ships and Sailings in Pacific Ports

[BY A. P. NIGHT WIRE.]

VICTORIA (B. C.) May 3.—On her maiden voyage to this port the Canadian Pacific liner Empress of Canada will sail from Falmouth, Eng., on Friday, May 5, to enter the trans-Pacific trade. The Empress of Canada arrived at Falmouth yesterday after completing most satisfactorily full speed and sea trials.

Carrying five first-class passengers and seventy-four steerage passengers for Victoria, the Admiral liner Bay State is expected to arrive in port early next Tuesday. Her cargo amounts to 4000 tons.

The steamship Shidzuoka Maru, for many years a regular visitor to this port, is again on her way to North Pacific ports, having sailed from Yokohama on April 20 for Victoria and Seattle. She has 100 passengers, made up of thirty-six first cabin and fifty-two steerage for Seattle, and eleven steerage for Victoria. She is scheduled to arrive here on May 12.

Capt. G. Madgwick, well known in the North Pacific service of the Blue Funnel Line, will become commander of the liner Tyndareus when she puts to sea on her next outward voyage to the Far East. The Tyndareus arrived in port this morning from Hongkong and Yokohama. Her master, Capt. C. A. Wilson, is leaving his command this trip at Seattle, having served a year on the Pacific, and will return to Liverpool to take over another ship. Tyndareus brought five cabin passengers, all of whom disembarked here, and 203 steerage passengers.

VANCOUVER (B. C.) May 3.—The Japanese freighter Aysha Maru is completing her lumber cargo at Fraser Mills. The ship will proceed to Everett for a shipment and will then come to this port to complete for the Far East.

Inclement weather interfered with the discharging of the cargo of the West Himrod and the gangs were unable to work the ship during the day. The vessel should be ready to clear the latter part of the week.

B. W. Greer & Co. will have the Isthmian steel Seafarer in port late in the day or early on Thursday morning. The ship will load about 1000 tons of spelter, flour, lumber, etc., for the United Kingdom. She has about 600 tons of general to discharge.

The freighter Meridian, chartered by the General Steamship Corporation, will be in port on Monday next to take on a lumber shipment for South America. This ship follows the Derblay, which has been delayed at Manta Bay by stranding. The Empire Shipping Company are agents for the line.

TACOMA, May 3.—Coming direct to Tacoma with a full load of freight, the Tiverton of the Nelson line is due here Friday at the Baker dock, local agents for the Nelson Line. This is the first boat in the service arranged by the Nelson Line where certain of their steamers where Tacoma cargo in and outbound can be arranged will come direct here from San Francisco.

The Tiverton is one of the well-known coasters, and has been making regular trips out of here in the Nelson service. The freight this trip is general goods for Tacoma and Southwest Washington firms. The vessel will load lumber here, it is understood, for California.

The Amur, towing the barge Louisiana, arrived last night from British Columbia ports with ore for the Tacoma smelter. The Amur, after discharging, sailed tonight for Vancouver, B. C.

The President of the Admiral Line arrived here this morning from San Francisco and sailed in the afternoon for California ports via Seattle.

SAN DIEGO, May 3.—The steamship Ruth Alexander of the Admiral Line arrived here today on her maiden trip to this port from the north and, gaily festooned with flags and bunting, was the scene this evening of a dinner given by officers of the line officials and residents of San Diego. Hugh Gallagher, assistant general manager of the line, announced that the company intended to offer this port the best transportation facilities available. The Ruth Alexander and the President, which will be renamed the Dorothy Alexander, will be on the run to this port.

SEATTLE, May 3.—The steamer Pleiades of the Luckenbach Gulf service, due here May 17, will load several big consignments of freight for Beaumont, Tex. space for which could not be found on the steamship Hattie Luckenbach.

Capt. Bruce McKay, one of the best-known of early Alaskan navigators, and who for many years commanded the steamer Dora Dunning out of Seward to points west, died at Sailor's Snug Harbor, N. Y., April 28, according to word reaching here today. He is survived by a brother, Capt. Archie W. McKay of Seattle.

The steamship West Ivan, which has just completed a round trip to the Far East in the service of the Admiral Line, was today turned over to the local representatives of Struthers & Barry of San Francisco. She will probably sail from here tomorrow or Friday to enter the oriental service of Struthers & Barry.

The Blue Funnel liner Tyndareus, with 4000 tons of general cargo from the Far East, arrived here today. Capt. J. P. Wilson was relieved by Capt. K. Madgwick. Capt. Madgwick is a veteran Blue Funnel Line mariner, who was last here as first mate of the steamer Polyphemus four years ago. Prior to that he had been in the service of the Blue Funnel Line out of this port for eleven years.

The Blue Funnel liner Talthybius, with Far Eastern cargo, sails from here early tomorrow morning, with Capt. J. Agnew replacing Capt. H. W. Wilkenson, who goes to England on a vacation.

The steamship Queen sailed for Alaskan points today with a big passenger list.

The Iowa Maru of the Nippon Yusen Kaisha sailed for the Far East this morning. Among her passengers was M. Watanabe, former Pacific Coast manager for the line, who was succeeded by T. Ishiawa.

PORTLAND, May 3.—The General Steamship Corporation steamer Jeptha is loading 2,500,000 feet of lumber for the west coast of South America. The Depre of the same fleet took a similar quantity when she left here Saturday, and the Regulus, now here, also will take out lumber with other cargo. The demand from west coast ports for Northwest lumber is reported brisk and increasing.

For repairs to her propeller, the government dredge Col. P. S. Michie was drydocked today. She will return to her stations at Coos Bay as soon as the repairs are completed.

C. R. Albers, local agent for the McCormick Steamship Company, was today promoted to be district traffic manager for the company, with headquarters here. Herman Leudemann, who has been assistant agent here, was made local agent.

The steamer West Constance cleared today for New York and way ports, via Seattle, with general cargo, including a considerable consignment of flour.

The steamer West Islip completed her cargo of lumber at St. Helens today and left for Australian ports in the service of Swayne & Hoyt.

The steamer Paraiso left today for Gray's Harbor, Wash., to load lumber.

SAN FRANCISCO, May 3.—Local offices of the Luckenbach Steamship Company today received confirmation of the purchase by the firm of four Shipping Board freighters. The ships are the Eastern Soldier, Marcia, South Bend and Edellyn. All are of 13,000 tons.

The Matson liner Wilhelmina arrived here today with 125 cabin passengers and a heavy cargo of sugar and pineapples from Hawaii.

Another ship to arrive today was the Taiyo Maru, flagship of the T. K. K. The Taiyo brought 630 passengers and a heavy cargo.

The Pacific Mail liner President Hays, formerly the Creole State, will sail tomorrow for the Far East, her first trip under the new name.

All shipping firms on the Pacific Coast are invited through E. J. A. Watts, secretary of the Pacific west-bound conference, to attend the annual convention of the Millers' National Federation, May 31 to June 2, at Kansas City. Questions concerning and affecting grain shipments by water will come before the convention for decision, it was stated.

Heavy seas and wind have prevented any attempts at preliminary work for attempting to salve the Union Oil tanker Whittier, ashore ten miles south of Point Arena, the Chamber of Commerce announced today. The wrecking steamer Homer is lying off the spot waiting for moderation of the sea.

COOS BAY, May 3.—The steam schooner Thomas L. Wand called here to deliver freight en route to the Columbia River. One hundred and seventy-five tons were discharged at the Ocean dock and the Wand departed for the north this afternoon.

The steamer Johanna Smith sailed last evening for San Francisco with lumber.

Port Business in Year More Than Doubles

Commerce handled at Los Angeles Harbor during February totaled 599,680 tons, or more than double the shipments during the same month of 1921, when freight amounted to only 230,001 tons. The value of the goods handled during February of this year was $24,221,867, or nearly double the valuation for February, 1921, when shipments were valued at $12,799,019. Of these totals, the month of February of this year showed exports from the port far exceeded the inbound commerce, indicating the rapid building up of the harbor as a port of shipment for the Far East, Mexico, Central and South America, Europe and to the Atlantic Coast. Inbound shipments for February amounted to 194,542 tons, valued at $15,429,514, while exports amounted to 405,138 tons valued at $8,792,353.

WORK WILL BE DONE ON OUTER PORT

President McKee Tells Commission's Plans at Harbor Club Luncheon

Development of Los Angeles' outer harbor is to feature the year's construction program of the port's facilities, declared Edgar McKee, president of the Harbor Commission, at a luncheon of the Go-Getters' Club at the harbor yesterday.

Mr. McKee enumerated several big projects afoot, both by the city and private concerns, which when completed will make the outer harbor one of the most complete rail and water terminals on the Pacific Coast.

The last obstacle in the way of extension of the Outer Harbor Boulevard from Seventh street to the outer harbor wharves may be removed at a hearing in the Federal Court next Wednesday, Mr. McKee said. Attorney Clyde Leach, representing the Harbor Commission, will meet then with representatives of A. S. Koyer to determine the disposition of a plot of land owned by Koyer over which the boulevard will pass. A ruling favorable to the city is expected to be the outcome of the hearing.

Government aid for Los Angeles Harbor in the extension of the breakwater as well as channel widening and dredging projects depend largely on the development of the outer harbor's facilities, Mr. McKee said. He discounted the theory that a bad surge hampers the loading and wharfage facilities of the outer harbor by terming it merely an excuse.

"We have recently made an exhaustive survey of the situation," he said, "and I am thoroughly convinced that the small surge which exists at times is not in the least harmful to hulls or lines."

Escape Death in 200-Foot Fall Off Bluff

Escaping death narrowly when the automobile in which they were riding rolled down a 200-foot embankment to the foot of the Los Angeles Harbor breakwater, Harry J. Schramm, 27 years old, city fireman, and Edward H. Eberhardt, 24, proprietor of the Anglers' Inn, were painfully injured early yesterday.

Schramm received a severely wrenched back and bad cuts and bruises on the left arm and leg while Eberhardt, who was driving, escaped with a cut hand. The machine, which rolled clear to the foot of the breakwater was wrecked.

The two men were driving up the Bluff Place grade when the automobile went out of control and jumped the embankment. Eye witnesses of the accident declare that Schramm and Eberhardt owe their lives to the fact that they were thrown clear of the car when it first turned turtle.

They were taken to the Los Angeles Emergency Hospital in the police ambulance, where their injuries were dressed by Dr. A. J. Langan, police surgeon.

JOINS COMRADES IN ARLINGTON CEMETERY

BODY OF MAJ.-GEN. McANDREW LAID TO REST WITH FULL MILITARY HONORS

[BY A. P. NIGHT WIRE.]

WASHINGTON, May 3.—Another comrade from France joined America's unknown hero in Arlington National Cemetery today, when the body of Maj.-Gen. James A. McAndrew, chief of staff of the American Expeditionary Force during all the days of its fighting, was laid in the receiving vault with full military honors.

A squadron of cavalry and mounted band escorted the flag-draped casket from the war college, where it had rested in state all night under guard of the bronzed, khaki-clad men of the line, motionless, beside the bier of a fallen leader, to St. Patrick's Church. Three long lines of foot troops stood at present arms as the gun carriage rolled to the steps, and seven brother officers stepped forward to lift the casket down and carry it to rest before the altar.

Behind the casket walked two high officers of the A.E.F., as pall-bearers, and then the widow of the dead soldier on the arm of Gen. Pershing.

Secretary Weeks and all high officials and officers of the War Department were present at the services, and the department was closed until afternoon in special mark of honor to the departed chief.

At Arlington, "taps" from an Army bugle and the drumming salute of thirteen-minute guns told that another soldier had come to his rest.

Agriculture Bill Passed

[BY A. P. NIGHT WIRE.]

WASHINGTON, May 3.—The Senate late today adopted the conference report on the agriculture appropriation bill, and sent the measure to the President. As finally passed, the bill carries $36,774,000, an increase of approximately $1,082,000 over the amount appropriated in the House bill.

AUCTION
Friday, 10 a.m.
206½ West 52nd Place
I will sell without limit 4 Rooms good furniture Parlor Dining Room, Bedroom, Kitchen, including New Cabinet Brunswick Phonograph and lot of Records. High Oven Gas Range; Dishes, Cooking Utensils, other things.
E. C. HILL, Auctioneer
1685 West Jefferson
Phone 71726

COLLEGE MEN ARE KEEN FOR

KUPPENHEIMER GOOD CLOTHES

BECAUSE IN THESE SMART CLOTHES ARE EXPRESSED THE DEFT TOUCHES OF ORIGINAL DESIGNING AND SKILLFUL TAILORSHIP—THE EXCLUSIVENESS OF FABRIC AND PATTERN THAT MAKE THEM DISTINCTIVE. EXACTLY WHAT LIVELY YOUNG FELLOWS WANT AND INSIST UPON HAVING.

SINGLE, DOUBLE-BREASTED AND SPORTS MODELS. CLEVERLY TURNED LAPELS. NEW IDEAS IN BELTS AND PLAITS.

$35 — $40 — $50

"Desmond's"
SPRING NEAR SIXTH

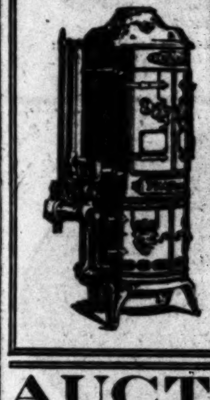

Pittsburg
AUTOMATIC GAS
WATER HEATERS
Hot Water instantly and just as clean as the cold water.
$10 Down—Balance Easy Terms
Ask Any User
Exhibit at 600 Metropolitan Bldg.
American Gas Appliance Co.
Distributors
131 East 6th St.—Opposite P. E. Sta.
Pico 3878—Phones—13247.
Pasadena Branch: 47 So. Raymond Av.
Fair Oaks 257

AUCTION SALE
To Be Conducted by Members of Los Angeles Auctioneers' Association. The Times is the Official Exclusive Newspaper Advertising Medium for the Association.

Auction Today 11 A. M.
Valuable Home and Furnishings
Property of Marcell Annechini
FORMER OWNER OF MARCELL'S CAFE
Furniture will be sold at 11 a.m. Real Estate at 2 p.m.
LINCOLN AVENUE—WEST ALTADENA
From Pasadena drive out Lincoln Ave. to one-half block beyond ... Take Lincoln Ave. car from Pasadena to end of line—Jitney Bus ...
C. H. O'CONNOR & SON, AUCTIONEERS
626 Pantages Bldg., 7th and Hill. 820451

AUCTION TODAY
10 A.M., 1425 W. 24TH
WEST ADAMS CAR TO VERMONT.
We will sell the complete high and medium grades of furniture, rugs ... ings of 15 homes. Specials at 1 p.m.: Two Mahogany upright pianos ... Grafonola, small Victor, 300 Records, 13 chickens, 2 Canary birds ... "Karnak," also French Wilton, Body Brussels and Axminster rugs, all ... Mahogany, Circassian Walnut, Birdseye Maple, Fumed and Golden Oak dining and bedroom furniture. Large gold frame mantel mirror ... bedding and linens. White Enamel side-oven 2 and 4-burner gas ranges ... fine refrigerators. Garden tools of every description. Lawn roller ... too numerous to mention. Dealers and everybody invited. Remember ... goods.
LIBERTY AUCTION CO. ...

OLLEGE MEN
RE KEEN FOR
PPENHEIMER
OOD CLOTHES

AUSE IN THESE SMART
HES ARE EXPRESSED THE
TOUCHES OF ORIGINAL DE-
NG AND SKILLFUL TAILOR-
—THE EXCLUSIVENESS OF
IC—AND PATTERN THAT
E THEM DISTINCTIVE. EX-
Y WHAT LIVELY YOUNG
OWS WANT AND INSIST UPON
NG.

LE, DOUBLE-BREASTED AND
TS MODELS. CLEVERLY
ED LAPELS. NEW IDEAS IN
S AND PLAITS.

— $40 — $50

esmond's
SPRING NEAR SIXTH

Pittsburg
AUTOMATIC GAS
WATER HEATERS
Hot Water instantly and just as
clean as the cold water.
$10 Down—Balance Easy Terms
Ask Any User
Exhibit at 600 Metropolitan Bldg.
American Gas Appliance Co.
Distributors
131 East 6th St.—Opposite P. E. Bldg.
Pico 3878—Phones—13247.
Pasadena Branch: 47 So. Raymond Ave.
Fair Oaks 287

TION SALE
...bers of Los Angeles Auctioneers' Association. The ...ive Newspaper Advertising Medium for the Auc...

n Today 11 A. M.
le Home and Furnishings
Property of Marcell Annechini
R OWNER OF MARCELL'S CAFE
...will be sold at 11 a.m. Real Estate at 2 p.m.
...LN AVENUE—WEST ALTADENA
...and Lincoln Ave. to one-half block beyond Pi...
...or from Pasadena to end of line—Jitney Bus ...

NNOR & SON, AUCTIONEERS
...ges Bldg., 7th and Hill. 820451.

CTION TODAY
10 A.M., 1425 W. 24TH
...WEST ADAMS CAR TO VERMONT.
...e high and medium grades of furniture, rugs and ...
...ale at 1 p.m. Two Mahogany upright pianos. ...
...ne Records, 12 chickens, 2 Canary birds (males) ...
...Wilton, Body Brussels and Axminster Rugs, all sizes ...
...alnut, Burdseye Maple, Fumed and Golden Oak ...
...niture. Large gold frame mantel mirror. Piano ...
...ite Enamel side-oven 2 and 4-burner gas ranges. ...
...ls of every description. Lawn roller. Many ...
... Dealers and everybody invited. Remember, we ...
LIBERTY AUCTION COM. CO.

...INISTRATION ...HES IGNORED

...Committee Votes for ...er Fraud Quiz

...y Will Try to Beat ...easure on Floor

...rty Roundly Scored ...Senate Debate

...ERVE DISPATCH.]
...GTON, May 3.—Ignor... wishes of the administra... House Rules Committee, ... of 8 to 5, today ordered ... report on the Wood... resolution for a ... investigation of the De... of Justice to prosecute ... of war contract frauds. ...es are that the resolu... precipitate a bitter fight ... floor of the House, and ...tion regulars still have ... defeating it. In the Rules ..., three Republicans—... Kansas; Johnson, South ... and Schall, Minnesota—... three Democrats—Pou, ...rolina; Garrett, Tennes... Cantrill, Kentucky—in ... the resolution. The other ..., Snell, New York, ..., Illinois; Fess, Ohio; ..., Pennsylvania, and Dale, ... voted against it.

...TERS MADE PUBLIC
... letters from both Mr. ... Mr. Daugherty to ... Campbell were made. ... Weeks stated that he ... oppose the resolution, but ... "audits of the War De... some 150,000 in number, ... made as rapidly as funds ...posal of the department ... I believe the best and ... action in these matters ... obtained in this way."
...augherty wrote that he did ... the investigation, and ...ould co-operate with the ... in the inquiry.
...olution, sponsored by ...entative Johnson, South ... and Representative Wood... Michigan, two Republican ex... men, creates a select com... fifteen members of the ... investigate "all contracts ...enditures in the War De... the Navy Department, ...alien property custodian's ...hing and since the war, ...ments of claims, and the ... prosecution."
... introduced in the House ...g sensational charges by ... and Woodruff that neither ... Department nor the De... of Justice was making ... to punish "contractors ...ndered the government" ... since the war.

IN THE SENATE
...aneously in the Senate an... debate broke loose with ...ney-General as the chief ... Senator Caraway, Arkan... Democrat, who charged yes... that Mr. Daugherty had re... $15,000 fee for getting ... F. Morse out of the At... penitentiary during the Taft ...istration, renewed the bom...
... Attorney-General has fired ... honest inspectors in his ...ment who have called his at... to the swindlers that he did ... to prosecute," said Mr. ... "He has put back into ... the physician who helped to ... fraudulent pardon for ...
... Caraway then said that ...elder, formerly of Atlanta, ... to his office this morning ...ised to take the blame for ... obtained the Morse pardon. ... he said, "rushed" into his ... and "evidently came from ...ney-General."
...araway asked Senator Wat... if he knew Felder. ..."Indeed," said Senator ... "for the last forty years ... known Thomas B. Felder ... I have known him to be ... I know him to have been ...ional lobbyist for the ...
..."myself," said Senator ... "he is very likely a ...esentative of the man ... he wanted to as...

...E RODY SCORED ...FLORIDA SENATOR

...E ASSERTS RECORDS ...TARIFF HEARINGS ...LOSED AFFAIR

...A. P. NIGHT WIRE.]
...GTON, May 3.—Senate ... Committee members were ...day by Senator Fletcher, ... asserted that the rec... the Tariff Committee ... to take no part in the ... the pending tariff bill ... part in the framing of ..., while representatives ...pecific interests were ...ment end."
..."Selfish appeals," he said, ... did not fall upon un... ears as a study of any ... will show."
... Fletcher declared that ... were not settled enough ... permit of the framing of ... and permanent tariff ...porting that proponents ...measure talked as though ... the tariff law now, the ...ator referred to the ... law as providing reve... not affording opportu... to put up unconscionable ...

...N NOT LABORER, ...RTS ASSOCIATION

...TO SEA PROFESSION; ...MASTERS, WANT ...RESPECT

...A. P. NIGHT WIRE.]
...TON, May 3.—The Nep... Division of Licensed Mas... of Ocean and Coast... Vessels tonight issued ... statement taking except... to persons being made to ... ation as a "labor ...
...ring to Admiral A. L. ... the statement, "who ... recognized author... affairs, going to sea ... calling nor a trade ...dom. He also said in ... of the men who go to ... they are a race apart, ...emselves nor their call... fully understood." An ... merchant ship cannot ... as a laborer any more ... or a lawyer."

What You Get for What You Invest

In Palos Verdes Estates Convertible Notes

LESS than thirty days from today the last Convertible Note in the underwriting of Palos Verdes Estates will have been sold. Sometime in May the door of this great opportunity to buy improved land in Palos Verdes Estates *at actual cost* of land and development will be closed and will not reopen.

Only One Ocean Shore

This is therefore the time for you to act. Just what day in May the Convertible Notes will reach the maximum allowed is not known, but on that day they will be withdrawn. You probably have never before, in all your life, had the opportunity to buy improved residential land in a supremely beautiful location AT COST, and it is almost sure you will never have such opportunity again. You know that this is true. You know that there is only one Ocean frontage in Greater Los Angeles—nearly all now held at large figures—and that nobody can add a foot to this ocean frontage when it is gone. Palos Verdes has fourteen miles of ocean frontage and magnificent natural terraces overlooking ocean and city. You know that this land is the only large seashore area now remaining undeveloped, and you know that the growth of Los Angeles toward the ocean in the last ten years is far greater than in any other direction, and that thousands of new residents are pouring into Los Angeles month after month, seeking homes by the sea and crowding up the values of residential and business locations. Knowing all this, NOW IS THE TIME TO ACT and obtain for yourself the homesite you select in this wonderful location, and as much more land as you want, AT ACTUAL COST of land and development, before the Trust Indenture Convertible Notes are withdrawn, which will be on some day this month.

Investment and Profits

YOU MAY NEVER HAVE TO PAY MORE THAN A SMALL PORTION OF YOUR SUBSCRIPTION BEFORE RESELLING PART OR ALL OF YOUR INVESTMENT AT A LARGE PROFIT. Already some Convertible Notes have changed hands at a large profit to their subscribers, and premiums to other investors have been refused. This, even before the sale of the securities is closed, is an indication of the real value of these notes and their possibilities for big profits on small investments. Here is an illustration:

In Dollars and Cents

A subscriber investing, say, $1000 NOW in Convertible Notes may have paid only his first ten per cent, with one or two monthly payments—perhaps $150 altogether—when the plats of the Estates, with the value of each piece of property, are completed and he obtains AT COST improved frontage to the amount of One Thousand Dollars, the sales price of which may be Three Thousand Dollars. He would then have the right to sell his frontage right, or part of it, for the public sales price or less, pay up the balance of his subscription, and pocket the difference. If he sold his frontage for only $2000 and paid up the balance of $850 due on his subscription, his profit would be ONE THOUSAND DOLLARS ON AN INVESTMENT OF ONLY $150. This is the opportunity that is before you at Palos Verdes Estates if you invest in Convertible Notes NOW, before they are withdrawn.

Safety

Palos Verdes Estates Convertible Notes are issued under a Trust Indenture which makes the Title Insurance and Trust Company, of Los Angeles, YOUR TRUSTEE, AND THE AUTHORITY OF THE TRUSTEE IS ABSOLUTE. This Trust Indenture provides a high degree of safety, absolute equality of opportunity for all investors, large and small, and the protection of a great Trust Company, clothed with full powers, for every owner of every Convertible Note. All funds are under its control, from the first subscription payment to the final disbursement of the last asset of the Trust. Nothing can be done without the assent and approval of the Trustee, and the Trustee in turn must be guided by the Trust Indenture. YOUR INTERESTS AS AN INVESTOR IN CONVERTIBLE NOTES ARE THEREFORE UNDER THE PROTECTION, SUPERVISION AND CONTROL OF THE TRUSTEE, THE TITLE INSURANCE AND TRUST COMPANY, AT ALL TIMES, until the final discharge of its Trust. Where else will you find such security coupled with such great opportunity for profit? Suppose you could have purchased, at low cost, the site of the city of Long Beach, where downtown business frontage is valued conservatively at $660 a front foot, or in Los Angeles itself, under an arrangement whereby you agreed to pay only for the ACTUAL COST of the developed land, and all increments in land values went to you. Have you any idea what your wealth and profit would be? This, UNDER THE PROTECTION OF A TRUST INDENTURE WITH THE TITLE INSURANCE AND TRUST COMPANY AS YOUR TRUSTEE, is exactly your position as an owner of Palos Verdes Convertible Notes.

929 South Broadway

You are invited to inspect the great Relief Model of Palos Verdes and Greater Los Angeles, on exhibit daily except Sunday from 10 a. m. to 10 p. m. at the General Offices, 929 South Broadway.

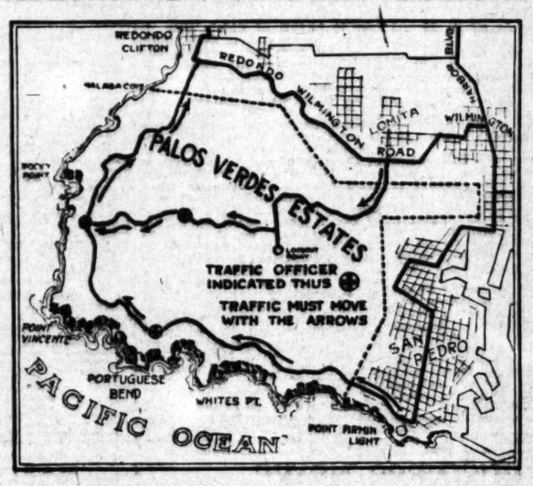

One-Way Traffic in Palos Verdes Estates

Please follow the above ONE WAY TRAFFIC map in visiting Palos Verdes Estates, entering, this week and Sunday, at the Southern or Eastern Portal and emerging at the North Portal. Take this map along. It shows you roads and directions in Palos Verdes Estates.

Convertible Note Holders Get First Choice

Convertible Note subscribers, under the Trust Indenture, will have the FIRST AND EXCLUSIVE RIGHT to select from the plans, maps and improvement designs showing improvements to be made, improved frontage, either residential or business or both, AT COST to the amount of the Convertible underwriting subscriptions, before any offering of the property to the public not holding Convertible rights. The right of selection is in the order of priority of subscription, and, owing to the strict limitation of the amount to which the Convertible Notes will be issued and the immense area of the Estates, all Convertible Note subscribers will be able to secure almost any character of property they desire. Visit Palos Verdes Estates for yourself. From the great fourteen-mile drive, privately owned but open to the public, along the seashore, you will see only about one-third the Estates, and you will gain some impression of their vast extent and great beauty. But first assure yourself, by making your subscription NOW, that you will become an owner of this superb property, with improvements, at ACTUAL COST.

How To Subscribe

Only one-tenth of the amount of your subscription need be paid down. Thus $50 will make you an underwriter of $500 in Convertible Notes, and $100 will secure you One Thousand Dollars in Convertible Notes, the remainder being paid in thirty-six equal monthly installments with interest at seven per cent. Under these terms you can participate in this great enterprise with its tremendous opportunities for profit, without the burden of raising a large sum of money at one time, but with every advantage of selection and sale that would be yours if you paid the entire sum in full, provided your subscription is received before the Convertible Notes are withdrawn. ACT NOW. Fill in the subscription form printed on this page, and mail it with ten per cent of the amount of your subscription. Your subscription will take priority in selection according to the postmark date on the envelope. Address

Convertible $.....

UNDERWRITING SUBSCRIPTION PALOS VERDES PROJECT

E. G. LEWIS,
Care of TITLE INSURANCE AND TRUST COMPANY, TRUSTEE,
Los Angeles, California.

..... 1922.

I, a Caucasian, hereby subscribe toward underwriting the Palos Verdes Project, so-called, situate in Los Angeles County, California, and promise and agree to pay to Title Insurance and Trust Company, Trustee, at its office in the City of Los Angeles, California,

For CONVERTIBLE Trust Indenture Underwriting notes ..... $.....

of which total subscription, ten per cent (10%) ($.....) is herewith paid, and the balance of said subscription I promise to pay in ..... equal monthly installments, beginning on the first of the next calendar month and continuing thereafter on the first of each calendar month, until fully paid, together with interest on all deferred installments from date hereof until paid at the rate of seven per cent per annum, payable with each installment.

The said notes and the installments of principal paid in on this subscription are to be secured by a certain trust indenture and agreement executed by you as Trustor and Title Insurance and Trust Company as Trustee covering the lands of the said project which are described in said trust indenture. The selections under said convertible notes may be made at the time and in the manner authorized by said trust indenture and agreement. This subscription is made subject to, and the said project shall be carried out in conformity with, and your percentages and compensation are fixed by, the terms and conditions of the said trust indenture and agreement. It is understood by me that said notes will not be issued until the title to said lands has been acquired by the Trustee, *and that no representations or promises other than those herein contained shall be binding on the Trustee or said Lewis.*

If a total face amount in subscriptions of fifteen million dollars shall not have been received or said amount otherwise provided for, or made up, on or before January 1, 1923, then the full amount of the payments hereunder, less the Trustee's charges of one per cent of the amount paid, shall be returned to me.

Signature .....

Street Address .....

Postoffice Address .....

State .....

Make all checks, drafts and money orders payable to Title Insurance and Trust Company, as Trustee, and mail same and this subscription to said Trustee at Los Angeles, California.

PALOS VERDES ESTATES

GENERAL SALES OFFICES, 929 S. BROADWAY

TITLE INSURANCE & TRUST CO., Trustee

DISTRICT REPRESENTATIVES

ALHAMBRA: Chas. H. Mason, 1127 W. Main St. Tel. 826.

HOLLYWOOD: MacDonald & Little, 6611 Hollywood Blvd. Tel. 578448.

REDONDO: Howard H. Towle, Phoenix Hotel, Rm. 1. Tel. 3097.

PASADENA: F. A. Rowley, Maryland Hotel Bldg., 40 No. Los Robles Ave.

COVINA: Clarence D. Fabrick, Tel. Phones 9 or 662.

HUNTINGTON PARK: Geo. F. Wimbach, 410 So. Pacific Blvd.

RIVERSIDE: J. S. Wagner & Son, 641 Seventh St. Tel. 143.

SAN PEDRO: Sellers & Bender, 332 Beacon St. Tel. 979.

FULLERTON: Hunt & Moore, 106 E. Commonwealth. Tel. 100.

LOMPOC: O. J. Gilliland.

SAN BERNARDINO: J. J. Wilkins, 463 Third St. Tel. 393.

SANTA ANA: Wm. H. Carey, 119 East Third St. Tel. 297-R.

GARDENA: O. C. Olds, 16418 Vermont Ave. Tel. Gar. 183.

LONG BEACH: H. J. Dilday, 118 Pacific Ave. Tel. Home 1833.

SAN LUIS OBISPO: W. J. Shaw, 1437 Santa Rosa St.

VENTURA: Ralph Wharmby, 119 Oak St.

GLENDALE: Bolen & Bolen, 506 N. Broadway. Tel. Glen. 2128.

ONTARIO: Chas. S. Myers, 230 East A St. Tel. 175.

SANTA MONICA: W. W. Bennett, 125 Santa Monica Blvd. Tel. 2841.

WHITTIER: Wm. F. Black, 220 So. Pickering St. Tel. 6011.

NEWS ITEM
Eastern refiners are raising gasoline prices generally.

CALIFORNIA OIL COMPANIES
STANDARD OF CALIF.
ASSOCIATED OIL
PACIFIC OIL
Ask for our Special Reports. Important details regarding these companies expected soon.

Private Wire Service With New York, San Francisco and Other Markets

"Prompt and Efficient Service"

A. W. COOTE
Member
Chicago Board of Trade
Los Angeles Stock Exchange
San Francisco Stock Exchange
New York Curb
624 South Spring Street
6758 Hollywood Blvd
Long Beach, Fresno, Bakersfield, Taft, Cal.; Phoenix, Ariz.

French Railways

Their organization, history, earnings and government support are analyzed in a Special Report by the financial authority John Moody. The Paris-Lyons-Mediterranean Railroad is dealt with in particular. A copy upon request.

Call—Write—Phone.

Howard G. Rath Company
Established 1910
INVESTMENT SECURITIES
Members L. A. Stock Exchange
813 Pacific Mutual Bldg.
Los Angeles.
Telephone 606-61.

Stock Market Inquiries

When directed to us, will receive personal and intelligent attention. Our facilities for the handling of both California and Eastern Securities are of the best.

Jno. O. Knight & Co.
Stocks—Bonds
411-14 Van Nuys Bldg.
Members
Los Angeles Stock Exchange
Telephone 10254

7½%
First Mortgage Bonds
Free from California Personal Property Taxes
Secured by Fee Simple Los Angeles Business Property
Phone Bdwy. 887 for Descriptive Circular.
Leo G. MacLaughlin Company
BONDS
704-5-6 Stock Exchange Bldg., Los Angeles.

R. B. Dorney & Co.
306 Stock Exchange
Members
Chicago Board of Trade
Private Wire Service.
Cotton to Coast.
Phone Main 45 for quotations

Business; Financial; Markets; Investment

DAILY TRADE TALK

Los Angeles Banker Tells Motion-Picture Industry What It Must Do to Be Saved

BY CHAPIN HALL

John E. Barber, vice-president of the First National Bank of Los Angeles, has written for Barron's a well-considered and illuminating article on "The Appeal of Motion Pictures to Capital." Mr. Barber's position is strategic, and when he says, for instance, "no bank or business men can afford to finance production of pictures, unless certain that their interest is assured of fair and square selling policies, under which the producer, theater owner, and the public as well receive proper and adequate consideration," he promulgates a truism which is becoming more firmly established in the financial world to which the industry must look for its requirements.

The author points out that "motion-picture credit suffers also from the absence of friendly relations between the industry and its customers, the patrons of moving-picture theaters. Censorship agitation and blue laws are merely straws which show the way the wind blows. The public shows unmistakable signs of dissatisfaction both with product and admission prices which makes the market for the usual type of production of only average quality much more uncertain than at any time in the last three years. More judicious publicity of the right kind, less sensational exaggeration, more honest efforts to follow the advertising methods established by the leading national advertisers, would create a new atmosphere of confidence. A little counter-propaganda about the sphere of the movies, the magnitude of the industry, the educational value of pictures, etc., would, by removing misunderstanding, help bankers and business men to determine, as in other industries, the basis for extending financial assistance. The potential market for motion pictures has hardly been grasped."

TOO MUCH MONOPOLY

In the banker's opinion there is too great a tendency toward monopoly in the motion-picture world, but he adds, "the industry is sure to rise eventually from the ashes of human weakness and come into its own, disseminating knowledge and giving amusement to millions." Under favorable conditions, he says, "the bankers and business men of the country stand ready to assist in the business regeneration of our youngest industry by providing essential credit during the transition period from costly private financing to the time when motion pictures can properly be financed by the investing public.

As a means to this end he would improve the standing of the movies in the business world by the creation of a strong trade association as typified by the American Bankers' Association or National Association of Manufacturers of the United States, which tie together large groups of men with kindred interests. Such a body, thoroughly representative of all elements in the picture industry, could by their official acts and utterances, help immeasurably, not only to end the factional strife, which for years has split the industry into warring groups, but to obtain fair treatment for the industry in Congress and other legislative bodies, and also before the court of public opinion.

SALES SYSTEM FAULTY

The marketing of the product of the producers is declared inefficient and costly, and "there is the greatest need at present for better selling methods under which pictures will be sold impartially and on merit and more thoroughly, not only in order to increase the returns of the producer, but to reduce the rentals to theater owners."

No industry in the country, it is declared, stands in greater need of capital than the motion-picture industry, but, Mr. Barber asks, "how far should outside capital venture into this new field under conditions now prevailing inside the industry itself, and can the hazards attending such investment be reduced to the point where pure speculation becomes a reasonable business risk?"

In capital investment and earning power the industry ranks in the first ten of the country. The public pays annually $750,000,000 for moving pictures, which have not only a thoroughly national market in the 16,000 theaters of the country, but an international market as well. Last year, over 30,000 miles of exposed American film were exported to over fifty foreign countries throughout the world. A broad market for its product is a distinct advantage to any industry.

BIG JOB FOR HAYS

The demand is better sustained during periods of depression than is the case in other industrial products. This is shown by Government admission tax collections for 1921 which were only 5 per cent less than in 1920, a record that none of the other ten leading industries approximated.

Mr. Barber expresses the opinion that Will Hays faces the hardest job of his career, that of regaining for the movies the good will of the American public. If he is successful, and the writer thinks there is good reason to believe he will be if supported by the better elements in motion picture circles, he will at the same time go far to establish the confidence of bankers and business men in the stability and future of the industry.

A.B.A. COUNCIL MEETING

The annual spring meeting of the Executive Council of the American Bankers' Association will be held at White Sulphur Springs, West Virginia, next week. The Western delegates to the meeting will go on the "Spring Tonic Special" from Chicago and St. Louis, and a second special train from New York City will take New York and other eastern delegates.

The first two business days of the conference, May 8 and 9, will be devoted to meetings of the various divisions, sections, commissions, committees and legislative councils of the association for the preparation of special reports in their subjects.

Tuesday, an educational symposium will be held in the afternoon. John H. Puelicher, president of Marshall & Ilsley Bank, Milwaukee, vice-president of the association and chairman of its Committee on Public Education will preside. The afternoon of Wednesday, May 10, there will be an agricultural symposium presided over by Joseph Hirsch, president, Corpus Christi National Bank, Corpus Christi, Texas. Mr. Hirsch is chairman of the Agricultural commission of the association.

The mornings of Wednesday, May 10; Thursday, May 11, and Friday, May 12, the sessions of the Executive Council will be held. Wednesday, May 10, the council will be addressed by J. R. Howard, president of the American Farm Bureau Federation, and on Thursday, May 11, by D. R. Forgan, president of the National City Bank of Chicago.

Thursday night a family dinner will be held. The toastmaster will be Thomas B. McAdams, vice-president Merchants National Bank, Richmond, Va., and president of the American Bankers' Association. The speakers will be Charles F. Moore, of New York; John J. Cornwell, former Governor of West Virginia, and Dr. Alexander Irvine, New York.

Los Angeles delegates include L. H. Roseberry and W. R. Morehouse.

NEW HIGH SPOTS

In Face of Coal Strike Car Loadings Increase; Cotton, Grain, Sterling in Spotlight

BY ALEXANDER DANA NOYES
[EXCLUSIVE DISPATCH.]

NEW YORK, May 3.—As had happened after each preceding day last week, the striking movement was shown today to have shifted from stocks and bonds to other markets. This kind of alternation is not unusual when trade conditions and staple prices are in process of readjustment. Half a dozen stocks advanced two to three points, but once more through unmistakable professional initiative and in the list as a whole there were quite as many declines as advances. Railway shares did not move; yet there was some not uninteresting news for them in the shape of a weekly car-loading statement with an increase of 7375 cars over the week preceding, 594 of the increased loadings being coal. In the face of the coal strike, this traffic for the hard week of April handsomely exceeded the same week in 1921 and fell only slightly short of 1920 and 1919.

The markets on which the day's real interest converged were cotton, grain and sterling exchange. Spot cotton at New York reached 20 cents a pound; a price not touched or exceeded since the five weeks ending October 8, during which period the Agricultural Department gave out its unhappy 6,537,000-bushel estimate of yield, subsequently admitted to have been 1,800,000 too small. Wheat for the May delivery got to 1.46 per bushel, a price not equal to last week's highest, but 6½ cents over last week's closing and what was probably more interesting to the farmer because of his relatively far larger surplus holdings, the price of corn advanced with wheat.

Perhaps of even broader financial interest, sterling exchange rose to $4.42⅝, at which rate it closed. Its advance of five-eighths of a cent over the preceding day exactly measures the distance at which the rate now falls short of the season's highest. Since the other European exchanges again failed to rise with sterling it is evident that special influences are at work on the London rate. Conceivably the sentimental influence of the talk of return to parity is in a way at work; for it is not mere imaginative guessing when the Chancellor of the Exchequer says to Parliament that payment of the British government's debt to our treasury would cost £90,790,000 less "when exchange is restored to par, as I hope." At all events we have learned from the last few months and years how far tangible evidence of intention to meet all international obligations will go toward improving any country's foreign exchange position. If it is England who sets the object lesson in May of 1922, it was no less the United States in September of 1914.

A pause this week in the expansion of steel production, which had gone on continuously since the end of January, is indicated by the midweek steel trade reviews. This is, however, evidently a result of cautious conserving of fuel and supplies pending the coal strike; for trade demands are reported as extremely strong; railway orders for instance, having amounted during the four completed months of 1922 to two and a half times the total for the whole of 1921. The voluntary return to work by striking nonunion miners on which the trade had based some expectation does not seem yet to have occurred.

Figures of the country's iron output in April, which were published today also show some slackening in the pace of increase. Whereas daily average production in March had been greater by 7461 tons than in February the April average rose only 3485 over March. Nevertheless the fact of notable and continuous increase remains, with all that such expansion usually implies in the way of foreshadowing recovery in general trade. That the rate of daily output at the beginning of the present month should be not only 37 per cent above last January's average, but also 140 per cent above the low record daily average of July, 1921, sufficiently measures the change in the situation.

MONEY, EXCHANGE

Local Bank Clearings

Bank clearings yesterday were $19,573,559.46, an increase of $5,979,623.55, as compared with the corresponding day of 1921.

Monday—
$19,007,923.52 $14,452,413.44 $13,021,287.20
Tuesday—
19,573,559.46 12,592,935.12 Holiday

Bank Debit

Debits to individual accounts in Los Angeles banks were:

Saturday	$20,214,901
Monday	24,468,173

Foreign Exchange

Local Selling Rates.

[Furnished by the Farmers & Mechanics National Bank.]

	Exchange rate. Over $100.
London, per pound sterling	4.42
France, per 100 francs	9.20
Germany, per 100 marks	.37
Italy, per 100 lire	5.34
Holland, per 100 guilders	38.45
Sweden, per 100 kronor	26.60
Norway, per 100 kronor	18.70
Spain, per 100 pesetas	15.65
Czecho-Slovakia, per 100 kronen	1.80
Greece, per 100 drachmas	4.85
Rumania, per 100 lei	.74
Belgium, per 100 francs	8.47
Jugo-Slavia, per 100 kronen	.10
Switzerland, per 100 francs	19.48
Serbia, per 100 dinars	1.47
Denmark, per 100 kroner	21.85
Finland, per 100 finmarks	2.13
Bombay, per 100 local currency	57.00

Buying rates: Great Britain, sight, 4.40; Canadian, sight, 1.50.

New York Rates

[BY A. P. NIGHT WIRE.]

NEW YORK, May 3.—Foreign exchange irregular.

England—Demand, 4.42⅛; cables, 4.42⅝.
France—Demand, 9.14½; cables, 9.15.
Italy—Demand, 5.31¼; cables, 5.32.
Belgium—Demand, 8.34½; cables, 8.35.
Germany—Demand, .33; cables, .33⅛.
Holland—Demand, 38.32; cables, 38.35.
Norway—Demand, 18.50.
Sweden—Demand, 26.80.
Denmark—Demand, 21.88.
Switzerland—Demand, 19.34.
Spain—Demand, 15.55.
Argentina—Demand, 4.93.
Brazil—Demand, 13.75.
Montreal—Demand, .96⅝.

CALL MONEY

[BY A. P. NIGHT WIRE.]

NEW YORK, May 3.—Call money firm; high, 4½; low, 4½; ruling rate, 4½; closing bid, 4; offered at 4½; last loan, 4½. Call loans against acceptances, 4.

Time loans steady; sixty and ninety days, 4½ per cent; six months, 4¼@4½ per cent.

Prime mercantile paper, 4¼@4½ per cent.

Bankers' Acceptances

Current rates on acceptances for the respective periods of time as prepared by the National City Company are as follows:

	Days		
	30.	60.	90.
Prime eligible members	3½@3	3½@3	3½@3
Prime nonmembers	3¾@4	3¾@4	3¾@4

SILVER QUOTATIONS

NEW YORK, May 3.—Foreign bar silver, 67⅛; Mexican dollars, 52⅜.

LONDON, May 3.—Bar silver, 35d per ounce. Money, 1½ per cent.

PRODUCE MOVEMENT CONTINUES HEAVY

[BY A. P. NIGHT WIRE.]

CHICAGO, May 3.—The produce movement continued heavy during the last week of April, according to a report of the United States Bureau of Markets today. Shipment of a dozen leading fruits and vegetables approached 10,000 carloads. The demand was fairly active and prices recovered considerably.

There was a sharp trend upward for potatoes, onions, cabbage and tomatoes, and nearly all lines showed a firm tone.

The strawberry market was irregular with prices about 5 cents a quart higher in consuming markets. The apple markets, as well as sweet potatoes, remained dull and irregular.

WOOL MARKET

[BY CABLE AND ASSOCIATED PRESS.]

LONDON, May 3.—There were 111,911 bales offered at the wool sales today. Competition was strong and advances of yesterday were fully maintained.

BUSINESS NEWS

Co-operative Banking to Extend Scope of Public Service Is Plan of Financier

The advancement of our banking system in the near future will probably be along the lines of interbank co-operation. Just now the public is getting a better and wider banking service than it ever received before, and at a smaller cost. Education and the open-door policy has removed most of the mystery that formerly surrounded banking, and the frenzied extension of branch offices has brought the bank almost into our front yards. However, it now appears that this extension of banking service has about reached its logical boundaries, at least as long as the banks continue to work as individual units.

Nevertheless further progress through the channels of co-operation is still possible, and it is along this line that the most interesting banking developments of the future may take place. In this connection A. M. Chaffey, president of the California Bank, has worked out an idea that may prove inspirational to those bankers who are now seeking a means to further extend their business and profits.

He suggests that the various local banks jointly subscribe to the capital stock of a co-operative association, which would take over the different banking functions which the banks find impossible to exercise most effectively while operating as separate entities.

The chief function of such a corporate body would be to take over the building loan business for the banks, which at present are not equipped to handle such loans effectively, even when they fall within the scope permitted by the Bank Act, that is, loans below 60 per cent of the actual valuation of the property. Nevertheless, there is a steady and insistent demand for such loans coming from the vast army of wage earners seeking to own homes, and it cannot be taken care of with the present facilities. In its guise of a great building and loan association fostered by all the banks the co-operative association could be made self-supporting and at the same time it would render an invaluable service to the public.

SHOPPING FOR LOANS

At present there is a wide variation in the appraisals set in Los Angeles property and many prospective borrowers, seeking real estate loans will shop around from bank to bank to see where they can receive the most liberal valuation. Joint appraisals made through this central organization would do away with this evil and put city and county valuations on a far more accurate basis, according to Mr. Chaffey.

Another purpose that this organization could serve would be the handling of the property taken over by the various banks in mortgage foreclosures. No independent bank is in a position to gain as good a market price on such deals as if they were handled by a group of realty specialists.

The co-operative organization could also secure special rates through wholesale buying of bank supplies. It would establish a trained bureau of investigation that could advise the banks on certain propositions requiring expert analysis.

These are only a few of the benefits that the banks might gain through forming a co-operative organization, according to Mr. Chaffey. The California Bank Act would have to be amended to permit the banks to subscribe to the capital stock of such a concern, but it is believed that such an amendment could be passed without much difficulty if all the banks were behind the measure.

NEW FINANCING

The feature of yesterday's new offerings in the bond market was the J. P. Morgan issue of $25,000,000 Pacific Telephone and Telegraph Company thirty-year 5 per cent general and refunding bonds. The bonds were priced at 94, to yield about 5.40 per cent, and were quickly taken up by the bond-hungry dealers and investors.

An example of the joint international financing that is now com-

(Continued on Eleventh Page.)

THE REAL TEST

HAVE you analyzed your security holdings recently with the idea of determining whether every one of them under present market conditions conforms to the proper standards of safety, earning power and convertibility? If there are any you are doubtful about, why not put them to the test and then if they are found wanting, replace them with something more desirable?

The real test includes these three qualifications which are essential to a first-class investment: Safety, Good Yield and Marketability. Every investment should measure up in all respects. We shall be glad to have you submit your holdings to us for review and analysis, either in person or by mail. Many people have found it possible to better their positions materially, as to both safety and income.

BOND & GOODWIN & TUCKER
TITLE INSURANCE BUILDING
LOS ANGELES
SAN FRANCISCO PORTLAND

"How to understand a balance sheet"

This is the title of a book we have prepared for the benefit of investors who find it difficult to determine the financial condition of an industrial company by analyzing its balance sheet. If you desire a copy of this book, we shall be pleased to mail it to you upon receipt of your name and address below:

Name_____

Address_____

CYRUS PEIRCE & COMPANY
639 So. Spring St · LOS ANGELES · Tel. Pico 2886
PASADENA: 20 South Raymond Avenue · SAN DIEGO: 408 Union Building
SAN FRANCISCO SEATTLE OAKLAND FRESNO

For Safe Investment

MUNICIPAL AND GOVERNMENT BONDS

		Maturity	Price	Approx. Yield
*Piedmont High School Dist.	5	1927-45		4.15%
*Ontario Elementary School Dist.	5½	1943-54		4.50
*Glendale City School Dist.	6	1930-46		4.60
*San Diego School	5	1926		4.70
Government of the Dominion of Canada	5	1952	Mkt.	5.00
Yuma County, Ariz., Highways	5½	1956		5.00
*Santa Ana School Dist., Ventura Co.	5½	1922-32		5.00
**Reclamation Dist. No. 1001	6	1938-39		5.25
*Reclamation Dist. No. 1500	6	1930		5.50

CORPORATION SECURITIES

Western Pacific Railroad Co.	6	1946	100	6.00
Nevada California Elec. Corp. "A"	6	1946	97	6.25
*Southern Counties Gas Co.	5½	1936	93	6.25
Western States Gas & Elec. Co. "A"	6	1947	96	6.35
Washington Pulp & Paper Co.	6½	1941	Mkt.	6.50
*San Joaquin Light & Power Corp.	7	1951	105	6.60
*Peninsula Farms Co.	7½	1925	102.60	6.60
Western States Gas & Electric Co.	6	1927	96.50	6.90
W. C. Ellis Bldg. Co.	7½	1927	102	7.00
San Joaquin Lt. & Pow. Corp. Prior Pfd.	7	....	100	7.00
Central Arizona Lt. & Power Co.	8	1936	104.25	7.50

Accrued Interest to Be Added.

*Legal investment for California Savings Banks.
**Offered subject to the approval of the Superintendent of Banks as legal for savings deposits.

Circulars Descriptive of These Issues Will Be Sent Upon Request

PASADENA 614 Chamber of Commerce Bldg.
HOLLYWOOD 6404 Hollywood Blvd.
SAN DIEGO 334 First National Bank Bldg.
SANTA BARBARA 816 San Marcos Bldg.
SEATTLE SAN FRANCISCO CHICAGO NEW YORK

BLYTH, WITTER & CO.
521 Trust and Savings Bldg., Los Angeles
Sixth and Spring Streets
Phone Broadway 327

One of the Safest Investments on the Face of the Earth

The Dominion of Canada is the largest of all British possessions and its obligations have long ranked with the World's best. Prior to the period of high interest rates from which we are now so rapidly emerging, Canada borrowed at rates varying from 2½% to 4%.

The recent Issue Dominion of Canada 5% Bonds, Non-Callable for twenty years, payable in gold in this country, therefore constitute a very real investment opportunity. We are offering a limited amount of these bonds for immediate confirmation at 100 and interest.

Price to Yield 5.00%

HUNTER, DULIN & CO.
GOVERNMENT, MUNICIPAL AND CORPORATION BONDS
HOLLYWOOD 6262 HOLLY. BLVD.
PASADENA 310 E. COLO. ST.
I. N. VAN NUYS BUILDING
LOS ANGELES
SAN FRANCISCO PHONE MAIN 6501 OAKLAND
SANTA BARBARA
SAN DIEGO

New Issue:

$51,000
CITY OF REDONDO BEACH
Los Angeles County
5% Bonds

Issued for Municipal Ocean Front Acquisition and Improvements.
Dated February 1, 1922. Denomination $1000

Principal and semi-annual interest (August 1 and February 1) payable at the office of the City Treasurer, Redondo Beach, California.

EXEMPT FROM CALIFORNIA PERSONAL PROPERTY TAXES AND FROM FEDERAL INCOME TAXES.

ELIGIBLE TO SECURE DEPOSITS OF STATE, COUNTY & CITY FUNDS.

Assessed Valuation 1921 ..... $5,028,930.00
Total Bonded Debt (including this issue) 198,850.00

1920 Population, 4,913. Estimated at present 6,500.

MATURITIES: $3000 each year, Feb. 1, 1923-1939, inclusive.
PRICED—to Net 4.60%.

Legality subject to the approval of Messrs. O'Melveny, Milliken & Tuller, Los Angeles.

California Company
BONDS
626 So. Spring St.
28 N. Garfield Ave. PASADENA
Fisher Block REDLANDS
1025 Second St. SAN DIEGO

WM. R. STAATS CO. **BONDS**
640 So. Spring St. Los Angeles Orders executed in Listed Securities
SAN FRANCISCO SAN DIEGO PASADENA

Stevens, Page & Sterling
GOVERNMENT, MUNICIPAL AND CORPORATION BONDS
Van Nuys Building Tel. Pico 3075 Los Angeles

Merrill, Lynch & Company
MEMBERS NEW YORK, CHICAGO, DETROIT, CLEVELAND STOCK EXCHANGES
621-629 I. N. VAN NUYS BUILDING. PHONE MAIN 6803.

W. G. ROSS
BUSINESS ENGI...
INDUSTRIAL SALES AND ...
ADVISORS ON ... PROBLEMS
806 Title Insurance ...

estment

NMENT BONDS

Maturity	Price	Approx. Yield
1927-45		4.375%
½ 1943-54		4.55%
1930-46		4.60%
1926		4.70%
1952	Mkt.	5.00%
½ 1956		5.00%
½ 1922-32		5.00%
1938-39		5.25%
1930		5.50%

CURITIES

1946	100	6.00%
1946	97	6.25%
½ 1936	93	6.25%
1947	96	6.35%
½ 1941	Mkt.	6.50%
1951	105	6.60%
½ 1925	102.60	6.60%
1927	96.50	6.90%
½ 1927	102	7.00%
....	100	7.00%
1936	104.25	7.50%

...ase.
...on legal for savings deposits.
...Be Sent Upon Request

H. WITTER & CO.

...d and Savings Bldg., Los Angeles
...Sixth and Spring Streets
Phone Broadway 327

Investments
the Earth
is the largest
and its obliga-
th the World's
f high interest
now so rapidly
wed at rates

on of Canada
for twenty
this country,
y real invest-
are offering a
bonds for im-
100 and in-
00%

IN & Co.
RPORATION BONDS
DING
SANTA BARB... 1008 STATE ST.
SAN DIEGO 1ST NAT. BK. BLDG.
OAKLAND

DO BEAC

...t and Improvements.
Denomination $1000
1 and February 1)
Treasurer,
OPERTY TAXES AND
AXES.
COUNTY & CITY FUNDS.
.....$5,038,930.00
..... 198,850.00
present 6,500.
5-1938, inclusive.
...illits & Teller, Los Angeles.

ompany
St.
1025 Second St.
SAN DIEGO

W. G. ROSS F. ...
BUSINESS ENGINEER
INDUSTRIAL
SALES AND FINANCE
ADVISORS ON BUSINESS PROBLEMS
806 Title Insurance Bldg.

First Securities Company

OWNED BY THE STOCKHOLDERS OF THE FIRST NATIONAL BANK OF LOS ANGELES AND THE LOS ANGELES TRUST & SAVINGS BANK.

DOMINION OF CANADA

Thirty-Year 5% Gold Bonds

These bonds, due May 1, 1952, are a direct obligation of the Dominion of Canada. They are non-callable for 20 years.

Principal and interest of the bonds will be payable in United States gold coin at the agency in New York City of the Bank of Montreal, without deduction for all Canadian taxes, present or future.

Interest is payable May 1 and November 1.

Price 100—to Yield 5%

ORDERS MAY BE PLACED AT THE FIRST NATIONAL BANK OF LOS ANGELES OR THE LOS ANGELES TRUST & SAVINGS BANK AND ITS BRANCHES

TELEPHONE 10071 MAIN 8170

A SOUND PUBLIC UTILITY INVESTMENT

*To Yield 7 3-10 Per Cent

We offer and recommend balance of an authorized issue of Utah Power & Light Co., First Cumulative Preferred Stock, at 95 and accrued dividends.

The Company covers a large territory, the industries and natural resources of which differ materially so that it is not dependent upon any one line of business for its success, and has a well diversified market for its power. In addition to supplying current for lighting and miscellaneous uses in over 162 communities in Utah and Southern Idaho, the Company furnishes power to the principal metal and coal mining districts in Utah and sells power to pumps in water for irrigation purposes in large and steadily increasing amounts.

This Company's securities are well known to bankers and investors locally as well as in the financial centers, and are readily marketable.

Detailed information or circular on request.

J. A. HOGLE & CO.

507A Van Nuys Bldg. Phone 820777

John M. Hager, Resident Partner

Offices: Los Angeles, Cal.; Salt Lake City, Ogden, Utah; and Pocatello, Idaho.

$25,000,000

Pacific Telephone And Telegraph Company

...ding Mortgage Thirty-year Five Per Cent Gold Bonds
...ay 1, 1922. Due May 1, 1952.

...tion has been made to the California Superintendent ...ks to certify these bonds as a legal investment for ...n Banks.

...fer these bonds at market,

To Yield about 5.40%

Descriptive Circular furnished upon request.

HALL, HENRY & COMPANY

601-602 Pacific Mutual Building, Los Angeles.
High Grade Bonds
Liberty Bonds Bought and Sold. Pico 4873

REHOUSE SPACE TO LEASE

...kage—Elevator and Watchman Service
FIRE-PROOF—INSURANCE, 18 CENTS.
A FEW FINE OFFICES NOW AVAILABLE

TERMINAL SALES BUILDING

...HOUSE STREET (7th and Alameda) Pico 75

...ing Success

...Monthly Invest-... Plan enables you ...ing up a valuable ...by setting aside ...each month—a ...against the un-...ertain of tomorrow. ...low for market ...and leaflet ...explaining the terms of ...Monthly Invest-...ment Plan.

...d & Company
...ment Securities
...Exchange Bldg., ...Los Angeles, Cal. ...New York, N. Y.

...EY TO LOAN
...ACTIVE STOCKS, ...BONDS FINANCING ...PORATION
...Bonds ...Bldg. Ground Floor.

...N & COMPANY
...DS and BONDS
...Hellman Building
...Broadway 5750
...Angeles

...Vacant Seat
...Grauman's
...llar Theater.

STOCK INQUIRIES INVITED

Full information available on listed and unlisted stocks. Quotations received daily over private wires and orders promptly executed.

McDonnell & Co.

Members New York Stock Exchange
Alvin H. Frank, Mgr.
634 S. Spring St. Tel. Pico 4412.
Los Angeles, Cal.
Private Transcontinental Wires.

A. M. Clifford

Investment Counselor and Financial Analyst

Has no Securities for sale, and acts only as an "adviser."

Serves clients from an independent and disinterested position in selection or investigation of Bond or Stock investments.

Has specialized for over sixteen years in the analysis of such securities.

Stock Exchange Building
Los Angeles

NEW YORK STOCK EXCHANGE

[BY A. P. NIGHT WIRE.]

NEW YORK, May 3.—Transactions in domestic oil stocks, totaling more than 510,000 shares, or nearly one-half of the day's total sales, featured the active trading on the New York Stock Exchange today. With three or four exceptions where fractional gains or less were shown, the stocks advanced from one to six points over yesterday's closing prices.

Rumor of mergers of Pacific Coast companies, and reports of impending increases in gasoline prices, were held responsible for the heavy trading. Sales of Texas Company shares exceeded the 100,000 mark, while transactions in shares of the Pacific Oil Company and the Freeport-Texas Company, the next "best sellers," were approximately 80,000 each.

Under guidance of Associated Oil, which registered a further gain of 6 3-4 points, or a total of 13 3-4 for two days, various issues of that type changed hands in enormous lots at advances of two to six points.

Among outstanding features were Standard Oils of California and New Jersey, California Petroleum, Pacific and Houston Oils, Texas Company, Freeport-Texas and Producers and Refiners. European and Mexican oils did not share appreciably in the rise of the domestic division.

Rails figured to a smaller degree than before, although the latter dealers were characterized by some inquiry for Pacifics, New York Central, New Haven and several of the grangers. Omaha making a five-point gain. Sales amounted to 1,350,000 shares.

An initial quotation of 4 per cent for call money, the maximum opening rate in several weeks, indicated that demand funds were less plentiful than in April. Time money rates were unaltered. For the third consecutive day British exchange moved counter to the general trend of international remittances. Sterling held at 4.43 1-4 for demand bills, but allied exchanges, German marks and the more important neutrals eased 10 to 8 points.

Stock Quotations

[Furnished by E. F. Hutton, Member New York Stock Exchange, 643 South Spring street.]

NEW YORK, May 3.—Following are the closing prices, sales, high and low quotations today and previous close:

Sales.	Stocks—	High.	Low.	Bid.	Previous close.
600	Advance Rum	18¾	18¾	18¾	17¾
400	Do. pfd	48½	48½	46	48½
2,200	Ajax Rubber	17¾	17¾	17¾	17¾
400	Alaska Juneau	17¾	17¾	17¾	17¾
1,600	Allied Chem.	67¾	67	67¼	66¾
1,000	Allis Chalmers	50¾	50	50	50¾
100	Do. pfd	96	96	96	96
1,900	Am. Agr. Ch.	40¼	39¾	39½	40¾
6,200	Am. Can	49¾	48¾	48¾	49
200	Am. C. & F.	103	103	103	101½
1,200	Am. Cot. Oil	24	24	23¾	24¾
300	Am. Express	137¾	137¾	137¾	135
400	Am. H. & L.	15¾	15¾	15¾	15¾
500	Am. Ice	107	106	105	107
3,700	Am. Loco	46¼	46¼	46¼	46½
200	Aus. Nicholls	25¾	25¼	25¼	25½
700	Am. Linseed	33½	33	33	33½
1,400	Am. Locc	118¾	118¼	118¼	119½
200	Do. pfd	116¾	116¾	115¾	115¾
300	Am. Radiator	97	96	96	97
500	Am. Safety R.	7¾	7¼	7¼	7¾
3,700	Am. S. & C.	18¾	18¼	18¼	18
1,000	Am. Smelting	58¾	58¼	58¼	58¾
100	Do. pfd	89¾	89¾	89¾	89¾
11,400	Am. Sugar	76¾	75¾	75¾	75¾
1,000	Am. Sumatra	24¾	24¾	24¾	24¾
1,000	Am. T. & T.	122¼	121¾	121¾	122
1,800	Am. Tobacco	142	140¾	140¼	140¾
1,800	Do. "B"	107½	106¾	106¾	106¾
2,000	Am. Woolen	92¾	91¾	91¾	91¾
600	Am. W. P. pfd	34¾	34¾	32¾	34¼
600	Am. Z. & L.	19¾	19¾	19¾	19¾
200	Do. pfd	44	43¾	43¾	44
1,800	Anaconda	53	52	52¾	53¼
2,150	Am'd Oil	13¾	12¾	13¼	12½
2,200	Atchison	101¾	100¾	101	100¾
200	Do. pfd	91	90	90	90
400	Atl. Coast L.	101	100	100	100¾
10,100	Atl. Gulf	38¾	37½	37½	37¾
11,200	Baldwin Loco.	119¼	117¾	118	118¾
1,500	Balt'nd'l A.	52¾	52¾	52¾	53¼
200	Barnsdall B.	26½	26½	26	26
5,100	B. & O.	47¾	47	47¼	47¾
100	Do. pfd			69¾	69¾
2,500	Beth. Steel	73¾	74	74	74¾
5,000	Do. "B"	73¾	73¾	73¾	73¾
5,000	Booth Fish.	7½	6¾	7	6¾
4,800	Boeth Mag.	48¾	48¼	47¾	45¾
1,700	Brook. R. T.	22¼	22	22¼	21¾
11,100	Burns Bros.	137¾	134	137	133¾
800	Butte & Sup.	31¾	30½	30¾	31
1,800	Butte C. & Z.	7¾	7¼	7	7
1,300	Calde Oil	14	13¾	13¾	13½
1,300	Cal. Packers	79½	78	78	78½
13,000	Cal. Petrol.	59¾	57	57¾	59¾
1,200	Do. pfd	96	95¾	96¾	94
700	Cal. Z. & L.	7¾	7¾	7¾	7¾
1,600	Canadian Pac.	142¾	142	142	141¾
1,900	Cen. Leather	38¾	37¾	37¾	38¾
200	Do. pfd	72	71¾	71	71½
900	Cerro Pasco	37¾	37¾	37¼	37¾
2,100	Chandler Mot.	76¾	75¼	75¾	76¼
1,200	Ches. & Ohio	65¾	65	64¾	64¾
7,300	C. & E. Ill.	37¼	36¼	36¾	37
300	Do. pfd	57	56½	56¾	57
1,000	C. & N. W.	75¾	74¾	74¾	74¾
1,000	C. & G. W.	9¾	9¼	9½	9¾
1,300	Do. pfd	28	27¾	27¾	28
2,200	C. M. & St. P.	27¾	27	27	27¾
5,000	Do. pfd	44¾	43	44	45¾
9,800	C. R. I. & P.	46	45	45	45¾
700	Do. 6s R.	81¾	81¾	81	81
100	Do. 7s A.	95½	95½	95¾	95¾
11,200	Chile Copper	20¼	19¾	19¾	19¾
1,400	China Copper	29¼	28¾	28¾	29¾
600	Chesa. Peabody	57¾	57¼	57	57¼
2,200	Coca Cola	56¾	56	56¼	56
1,100	C. F. & I.	31¾	30¾	31	31
400	Colo. Southern	50¾	50	49¾	49
9,300	Columbia Gas	80	87	86¾	88¼
5,800	Colum. Graph.	5	4¾	4¾	4¾
2,800	Consol. Tob.	79	78	78	77¾
600	Con. Cigars	29¼	28¼	28	27
5,100	Cons. Gas	117¾	115¼	117¾	115¼
6,200	Cons. Textile	13¾	13¼	13¾	12¾
400	Cont'l Can	68¼	68	67	67¾
29,200	Cosden Oil	44¾	42	44¾	43
4,200	Crucible Steel	66¾	65¼	65¼	65½
200	Do. pfd	92	91¾	92	91¼
2,600	Cuban Am. S.	22¾	22	22	22
3,000	Cuba Cane S.	16¼	15¾	15¾	15½
1,800	Do. pfd	34¾	33¾	35¾	35¾
1,500	Davison Ch.	61¾	60¾	60¾	61
100	Del. & Hud.	121	121	120½	120
1,500	D. L. & W.	115¼	115	115	115
1,600	Elkhorn	20¼	20¼	20¼	21
300	End. Johnson.	84¼	84	84	84
900	Erie	13¾	13¾	13¾	13¾
2,100	Do. 1st pfd.	23¾	22¾	23	23
1,200	F. P. Lasky	81¼	81	81	81
100	Do. pfd	95	94¼	94¼	94¼
400	Fisher Body	122	121¼	121	121
600	Fisk Tire	19¾	19	19¾	19¼
1,100	Freeport Tex.	19¾	19¼	19¾	19¾
3,000	Gen. Asphalt	64	62¾	63½	63¾
200	Gen. Cigar Co.	72	71	71½	71¾
400	Gen. Electric	163¾	163	163¾	162
15,000	Gen. Motor	13¾	12¾	12¾	13
1,200	Do. 6s pfd.	83¾	83¾	83	83¾
500	Goodrich	42¾	41¾	41¾	42
100	Do. pfd	90	90	90	90
4,000	Granby Cons.	30¾	29¾	29¾	29¾
1,900	Gt. No. Ore	40	39¾	39¾	39¾
1,000	Gt. No. pfd.	75¾	75	75¼	74¾
500	Greene Can.	31¾	31¾	31¾	31
4,900	Gulf S. Steel	87	85	85¾	86¾
11,200	Houston Oil.	81	78¾	80	78¼
1,200	Hupp Motors	19½	19	19	19¾
700	Ill. Central	106¾	106¼	107	107
500	Inspiration	41¾	41	41	41¾
2,900	Interb. Con.	2¾	2¾	2¾	2¾
15,100	Do. pfd	7	6¾	6¾	6¾
400	Int. Agricul.	11¾	10¾	10¾	11
2,400	Int. Cement	36¾	36	36	36¾
400	Int. H. N. J.	96¾	96¾	96	95
9,700	Int. M. Mar.	27¾	26¾	26¾	26¾
10,500	Do. pfd	87¾	86¾	86¾	86
3,100	Int. Nickel	18¾	18¼	18¾	18¾
9,500	Int. Paper	19¾	18¾	19	19
7,400	Inv. Oil	18	17¾	17¾	17¾
2,000	Island Oil	3	2¾	2¾	2¾
1,050	K. C. So.	25¾	25	25¾	25¾
200	Do. pfd	58¾	58¼	58¾	58¾
6,200	Kelly Spgfld.	34¾	33¾	34¼	34¾
9,200	Kennecott	34¾	33¾	33¾	34
6,200	Keystone T.	23¾	23	23	23¾
100	Kresge	41¾	41¾	41¾	41¾
1,800	Lack. Steel	60¾	59¾	59¾	59¾
1,400	Lee Tires	34¾	34¾	34¾	34
3,400	Lehigh Valley	52¾	52¼	52¼	52¾
500	Lig. & Myers.	169¾	169	169	165
1,600	Lima Loco.	113¾	111	111¾	112
800	Loews	20¾	20¼	20¼	20¾
3,600	Loft Candy	14¾	13¾	13¾	13½
200	Lorac Wilc.	40	40	40	40
400	Lorillard	150¾	150	150	150
300	Mackay	91¾	91¼	91¼	91¾
6,700	Manhat. Grd.	53¾	52¾	53¼	53¾
2,000	Marland Oil.	31	30¾	30¾	30¾
100	Market St. Ry.				
	prior pfd	64	64	62	65
1,700	Martin Parry	31¾	31	31	31¾
1,100	McIntyre Por.	18¾	18¾	18¾	18¾
1,100	Mer. Stores	46½	45¾	46¼	46¾
16,000	Mex. Petrol.	133¾	131¾	132¾	135¼
600	Miami	25½	25¼	25	25¼
16,200	Mid. States O.	14¾	14	14¼	14¾
	Midvale Steel	38¾	37¾	37¾	38¾
2,500	M. & St. L.	3¾	3¾	3¾	3¾
11,900	M. K. T. new	18¾	17¾	17¾	18¾
1,650	Do. pfd	42¾	41¾	41¾	41¾
2,900	Mo. Pacific	23¾	23	23	24
2,000	Do. pfd	57¾	57	57	57
250	Mont. Power	73¾	72¾	72¾	73¾
6,300	Mont. Ward	21¾	21¼	21¼	21¾
200	Mullin's Body	31¾	31	31¼	31
300	Nat'l Biscuit	150	150	150	150
1,900	Nat'l Enamel	41¾	40¾	40¾	41¾
1,700	Nat'l Lead	64¾	63¾	63¾	63
1,400	Nevada Con.	17¾	17¾	17¾	17¾
470	N. Y. Air B.	79¾	77¾	77¾	78¼
7,600	N. Y. Central	66¾	65	66	65¾
400	N. Y. C. & St. L.				
		69¾	69	68	68
6,900	N. Y. N. H. & H.	28¼	27¾	27¾	27¾
200	N. Y. O. & W.	28	27¾	28	27¾
1,300	Norfolk & W.	107¾	105¾	106¾	106¾
600	North Am.	59¾	59¼	59¼	59¾
1,500	Northern Pac.	77¾	76¾	77	76¾
2,800	Okla. Prod.	8¾	8¾	8¾	8¾
500	Ont. Silver	34	33	33	33
8,000	Orpheum	21¾	19¾	21	19¾
100	Otis Steel	14	14	14	14¼
200	Owens Bottle	35¼	35¼	34¾	35¼
900	Pac. G. & E.	71¾	71¼	71¼	71¾
64,100	Pacific Oil	63¾	62¾	63¾	62¾
6,800	Pan-Am. Oil	65¾	64¾	65¾	65¾
1,800	Do. "B"	58¾	58	58	58
2,000	Panhandle P.	42¾	41¾	41¾	42¾
5,800	Penn. R. R.	41¾	40¾	40¾	41¾
600	People's Gas.	87¼	87	87¼	87
900	P. Marquette.	29¾	29¾	29¾	29¾
7,400	Do. prior	74¾	74	74	74¾
600	Philadel. Co.	39¾	38¾	39¾	39¾
600	Phillips Pet.	23¾	23¾	23¾	23¾
4,600	Pierce-Arrow	21¾	21¼	21¼	21¾
4,000	Pierce Oil			10¾	9¾
200	Do. 8s pfd.	58¾	58	57	58
600	Pittsburg Coal	64¾	64	64¼	64¾
200	P. & W. Va.	34	33¾	33¾	34
400	Pond Cr. Coal	21¾	21¾	21¾	21¾
700	Postum	75	74¾	74¾	74¾
250	Do. pfd	106¼	106	106	106¾
35,100	Prod. & Ref.	29¾	27¾	28¼	27
400	Punta Alegre	49¾	46¾	49	49¾
1,100	Pullman	124¾	124¼	124¾	125
7,000	Pure Oil	24¾	23¾	24¼	24¾
200	Ry. Steel Spr.	100	100	102¾	102¾
100	Do. pfd	110	110	110	110
2,000	Ray Cons.	16¾	16¼	16¼	16¾
8,800	Reading	77	77	77	77¼
400	Remington	35¾	35	35	34¾
1,100	Republic Steel	31¾	31¼	31¼	31¾
2,800	Rep. I. & S.	65¾	65	65¾	65¾
200	Do. pfd	91¾	91	90¾	92¾
400	Republic Mot.	8¾	8¾	8¾	8¾
1,200	Reo Mot.	16¾	16¼	16¼	16¾
27,200	Royal Dutch.	66¾	63¾	65¾	65¾
1,000	Ry. Steel Spg.	46¾	46¾	46¾	46¾

Money—Opened at 4½ per cent; highest, 4½ per cent; lowest, 4¼ per cent; last loan, 3 per cent.
Total sales of stocks—1,452,200 shares.
Total sales of bonds—$14,616,000.

OIL STOCKS

[Furnished by A. H. Crary, 618 South Spring street, Los Angeles, Cal.]

NEW YORK, May 3.—Closing quotations:

	Bid.	Ask.		Bid.	Ask.
Anglo	21¾	22¼	Penn. Met.	50	52
Borne S.	995	1000	Prairie Oil	625	630
Buckeye	97	99	Prairie P.	231	235
C'Borough	990	995	Solar Ref.	305	310
Do. pfd.	109	112	S. Pipe	104	105
Continental	144	150	S. P. Oil	225	229
Crescent	55	60	S. W. P. Oil	63	65
Cum'land	140	150	S. Oil Ind.	108¾	108¾
Eureka	164	165	S. Oil Kan.	570	580
Galena	30	60	S. Oil N. J.	31¾	
Do. pfd.	108	112	S. O. N. Y.	425	426
New Ind.	162	165	S. Oil Ohio	470	480
Ill. Pipe	197	200	Do. pfd.	117	119
Ind. Pipe	99	100	Swan & F.	30	32
Val. Trans.	20¾	21¼	Vacuum	426	430
N. Pipe	172	175	Wash'ton	450	459
N. Pipe	107	108	S. Oil New	195	206
Ohio Oil	228	232	Imperial	112	114
Int. Pete.	23¾	24			

STOCKS AND BONDS IN SAN FRANCISCO

SAN FRANCISCO, May 3.—Following are today's closing quotations and sales on the San Francisco Stock and Bond Exchange, furnished by A. W. Coote, 614 South Spring street:

LISTED

Bonds—	Bid.	Asked.
City Electric Co. 5s	92¼	
Gt. Western Power 5s	92¾	93
Market St. R. R. 1st Con. Mtg. 5s	90¾	91
Miller & Lux 7s	103	106¼
Natomas Co. of Cal. 6s	64	64¾
Pacific Gas & Elec. 5s	92	92¼
San Jos. L. & P. 5s	94¼	
Sierra Ry. of Cal. 6s	72½	74¼
Sperry Flour 6s	97	97½
Union Oil Co. of Cal. 5s	97	97¾
West. Pac. R.R. 1st 5s	87¾	
General Petroleum 7s	104	
S. J. L. "B" 6s	99½	99¾
S. C. L. 7s	106¼	106¾

STOCKS

Water Stocks—		
East Bay Water "A" pfd.	83	83¾
East Bay Water "B" pfd.	56¾	57
Gas and Electric Stocks—		
Northwestern Elec. com.	15	
Insurance Stocks—		
Fireman's Fund Ins. Co.	17	
Vulcan Fire Ins.	14	
Bank Stocks—		
Bank of California N. A.	201½	202
Sugar Stocks—		
Alameda Sugar	5¼	6
Honokaa Sugar Co.	7	
Pioneer Mill Co.	21¾	22
Union Sugar Co.	22	
Miscellaneous Stocks—		
Pacific Tel. & Tel. Co. pfd.		87
Do., com.	60	

UNLISTED

Bonds—		
Miller & Lux 7s	100	
Oak. Trac. Cons. 5s, 1935	40	60
S. F. G.&E. N. C. 6½s, MAS		85½
Santa Cruz Port. C. 6s, MAS		70½
S. C. J. L. & Power 5s		104
S. Cal. Edison G. & E. 6s	101½	101½

STOCKS

Cement Stocks—		
Riverside Portland Cem. Co.	85	
Insurance Stocks—		
West Coast S.F. Life Ins.	15½	
Sugar Stocks—		
Alameda Sugar Co.	6	
Calamba Sugar, pfd.	29½	30½
Oil Stocks—		
Claremont Oil	41	
Cons. Mutual	8¾	
Miscellaneous Stocks—		
Dollar S. S. Co.	106	
Engels Copper Co.	70½	
Midway Gas, com.	25	27
Orpheum Circuit, com.	101¼	
Hon. Plantation	35	36
U. O. Associates	185	186

SALES

Morning Session—10,000 Miller & Lux 7s at 103¾; 2000 Pac. Gas 7s at 107¼; 10,000 Pac. Gas 5s at 92¾; 10,000 Pac. Tel. 5s at 87; 5000 at 96¾; 1000 Standard Oil 7s at 106¾; 6000 Gen. Pet. 7s at 104; 5000 Union Oil 5s at 96¾; 5000 East Bay 6½s at 85; 1000 N. C. Cons. 5s at 90; 1000 Cal. & Haw. 5s at 103½; 2000 Am. Factor 7s at 101¾; 100 Cal. Packing 7s 78¾, 140 at 78¼, 25 at 78, 14 at 78¾; 280 at 78; 55 Pacific Gas 1st at 86¾, 75 at 87; com. at 71; 125 Gen. Pet. com. at 119¾; 10 Pacific Oil at 60; 80 at 60¾; 120 at 60, 100 at 63¾, 400 at 63¾, 5 at 63¾; 100 at 60; 100 at 65¼; 195 Standard Oil at 130; 60 at 129, 260 at 130¾, 100 at 129¾, 10 at 129, 110 at 119¼, 120 at 120, 100 at 119¾; 125 Associated Oil at 120, 10 at 120¾, 20 at 181, 20 at 152, 50 at 132¾, 70 at 122, 100 at 131¾; 35 Amalgamated Oil at 112¾, 25 at 112, 25 at 111, 25 at 110¾, 25 at 110¾, 35 at 109¾, 25 at 110¾, 50 at 108¾, 10 at 110, 30 at 109¾, 25 at 108¾, 10 at 109, 50 at 108¾, 145 at 106, at 106¾, 178 at 106¼; 150 Union Oil of Cal. at 188, 30 at 184¾, 50 at 185, 50 at 185¼, 600 North American at 108, 500 at 102¾, 2000 at 198; 650 Union Oil of Del. at 22¾; Afternoon Session—50 E. Bay W. B. at 58; 104 at 57; 125 Home Fire Mar. at 27, 105 at 27½; 80 Firemen's Fund Ins. at 318; 10 Bank of Cal. at 201½; 10 Pacific Tel. pfd. at 87; 220 Cal. Pack. com. at 78, 120 at 78¾, 15 at 78; 10 at 78¾; 200 Pacific Gas 7s at 107½, 2000 at 107¾, 8000 Gen. Pet. 7s, 4000 at 104; 5000 Gt. West. Power 5s at 92¾; 2000 Gen. Pet. 7s at 104¼; 2000 Associated Oil 6s at 100; 7000 Pond Cr. & Haw. 7s at 100¾, 50 East Bay 6½s at 86; 400 Natomas Co. at 64¾, 200 at 64¾, 200 Chr. Elec. 5s at 92¾, 2000 at 93; 200 Cen. Pet. com. at 110; 150 Pacific Oil Co. at 65¼, 20 at 65¾, 45 at 65¾, 25 at 65¼, 75 at 65¾, 25 at 65¾, 500 at 65¾, 100 Standard Oil Co. at 120, 10 at 119¾, 50 at 119¾, 50 at 119¾, 60 at 119¾, 90 at 119¾, 10 at 119¾, 35 at 119¾, 100 at 119¾, 15 at 119¾, 100 Amalgamated at 100¼, 150 at 100¼, 200 at 100¾, 100 at 100¼, 50 at 100¾; 150 Associated Oil at 131, 10 at 130¾, 100 Union Oil Cal at 187¾, 2000 North Am. Oil at 1.91½; 100 Union Oil Del. at 22¾; 85 Pacific Gas 1st pfd. at 86¾, 15 at 86¾; 10 Pacific Gas com. at 71¾, 15 Union Sugar Co. at 22¾; 15 Gen. Pet. pfd. at 96, 10 at 95¾; 75 Haw. Com. at 29; 500 Right Pref. at 75; 95 Haw. Pineapple at 70; 40 S. V. Water at 60; 50 East Bay Water A. at 84, 70 at 83¾; 100 East Bay Water B at 58.

MINING STOCKS IN SAN FRANCISCO

SAN FRANCISCO, May 3.—Following are today's closing quotations and sales on the San Francisco Stock Exchange, furnished by A. W. Coote, 614 South Spring street, member Los Angeles and San Francisco Stock Exchanges:

Sales.	Divide Districts—	Bid.	Asked.
1,000	Divide Extension	.18	.19
2,000	Sunbeam	.64	.65
500	Tonopah Divide	.78	.80
6,500	Tonopah Divisional	.02	.03
	Eureka District—		
1,000	Eureka Croesus	.27	.30
	Goldfield District—		
500	Florence	.28	
12,000	Silver Pick	.18	.19
1,000	Spearhead Gold	.01	.02
	Tonopah District—		
500	Midway Con.	.06	.06
8,000	Rescue Eula	.15	.16
1,600	West End	1.12½	1.17½
	Comstock District—		
10,200	Con. Virginia	.16	.17
1,000	Ophir	.10	.12
1,000	Sierra Nevada	.06	.08
500	Union Consolidated	.23	.24
	Other Districts—		
1,900	Simon

E·H·R & SONS

May First—

Direct obligations of California Municipalities, offering high yield. These bonds are exempt from both State and Federal taxes.

	Rate	Maturity	Yield
Arcadia School Dist.	5s	1935-37	4.60
Bishop Union H. S. Dist.	5s	1946-48	4.62
Fruitland School Dist.	5s	1940-44	4.60
Town of Martinez	5¼s	1955-57	4.65
Parlier School Dist.	5½s	1927	4.60
Patterson School Dist.	6s	1945	4.60
Roseville School Dist.	6s	1928-33	4.60
San Mateo H. S. Dist.	6s	1929	4.60
City and Co. of S. F.	5s	1940-45	4.50
Wasco Union Sch. Dist.	6s	1936-38	4.70

Call or Write for Information

E·H·ROLLINS & SONS
INVESTMENT BONDS
FOUNDED 1876
203 SECURITY BUILDING
LOS ANGELES — PHONE PICO 913
PASADENA—[illegible] CITIZENS SAVINGS BANK BLDG.—COLORADO 144
San Francisco • Boston • New York • Philadelphia • Chicago • Denver

ANNOUNCING
THE REMOVAL OF
OUR [illegible] OFFICES
TO
LARGER QUARTERS
AT 724 SOUTH SPRING STREET
SECOND FLOOR
CORPORATION BUILDING
THE TELEPHONE NUMBERS
ARE UNCHANGED
BROADWAY 877-878-879

STEPHENS & COMPANY
BONDS
LOS ANGELES — SAN FRANCISCO
SAN DIEGO — OAKLAND

Sub-Division Syndicate

Subscriptions of $5000 to $15,000 accepted to purchase the best subdivision property on one of the main traveled thoroughfares of Los Angeles. Total subscriptions necessary $175,000.

Two-thirds Subscribed

This investment should return $1 for every dollar invested. Trust to be held by bank who will control and handle all money.
Selling agency arranged. Immediate action necessary.

Carlin G. Smith
Incorporated
304-5-6 Union Bank Building
8th and Hill Sts. 11022—Pico 2406

SCRIPTURE FILMS, Inc.

Offers a Real Opportunity to Those Who have Money to Invest

OUR PRODUCTION WILL CONSIST OF:

One and two-reel motion picture sermons and hymns.
Educational for schools and institutions of learning.
Children's Pictures.
Clean comedies and five dramatic features.

It is a Profit-Sharing Corporation. All Preferences being in favor of the Preferred Stock. This Company gives you the opportunity to make from 10 to 100 per cent. or more, on your investment. If interested, write for Prospectus or call at SCRIPTURE FILMS, INC., 921 Loew's State Bldg., Broadway at 7th, Los Angeles, Cal.

HUNTER, DULIN & CO.
[illegible] San Francisco [illegible] — [illegible] Bldg.—Main [illegible] Los Angeles — San Diego Pasadena [illegible]

OILS CONTINUE TO GAIN; MINES SOFTER

The sensational movement in Associated Oil was again the feature of the trading on the Los Angeles Stock Exchange. Yesterday this stock advanced six more points to 131, representing a total net gain for the week of fifteen points. Rumors of mergers and increased dividends are back of this remarkable rise, it is said. Associated's gains imparted strength to the whole oil list. Union of California was 1½ higher, closing at 186½. Amalgamated advanced 1 to 109, and General Petroleum ⅝ to 119⅝. Moving in conjunction with the eastern markets, Standard of California climbed 7 to 120¼.

Led by the sharp decline of 7 cents in United Eastern, which closed at $1.52 bid, the entire mining list softened slightly. Oatman United sagged 1 to 67 cents, while Telluride dropped 2 to 30 cents, and Oatman Combination fell off ½ to 9 cents.

Following are the closing quotations and sales as posted yesterday in the Stock Exchange Building.

BANK LIST

	Bid.	Asked.
California Bank	$212.00	....
Citizens' National Bank	300.00	315.00
Commercial National	199.00	220.00
Farmers & Mer. Nat.	357.50	367.00
First National	475.00	485.00
Merchants National	185.00	200.00
Security Tr. & Sav. Bank	270.00	280.00
Union Bank & Trust Co.	131.00	134.00
U. S. National Bank	160.00	180.00

BOND LIST
(With accrued interest)

	Bid.	Asked.
Asd. Oil 1st Mtg. 5s. '22	99¼	100½
Asd. Oil 1st Rfd. 5s. '30	90	....
C. P. Ry. 1st Mtg. 5s. '41	47½	....
Corona P.&W. Co. 6s. '26	96	....
Cucamonga W. Co. 6s. '22	97½	....
[illegible]	100¾	....
H.T.&T.Co. 1st M. 5s. '33	80	....
H.T.&T.Co. 1st M. 6s. '40	88½	....
L.A.G.&E. [illegible]	[illegible]	92
L.A.G.&E. [illegible]	[illegible]	98
L.A.G.&E. [illegible]	92¼	....
L.A.G.&E. [illegible]	100¼	....
L.A.G.&E. [illegible]	101½	102¼
L.A.G.&E. [illegible]	103	....
L. A. Pacific 1st [illegible]	84	....
L.A.P. 1st Rfd. 5s. '43	81	....
L.A.Ry. 1st Mtg. 5s. '28	86	....
L.A.Ry. Co. 1st R. 5s. '40	79	....
P.E.Ry. 1st Mtg. 5s. '42	85	86
P.L.&P. 1st Mtg. 5s. '42	90¾	....
P.L.&P. 1st Rfd. 5s. '51	88½	....
Palmer Union 6s. '30	87	....
S.M. Bay H.T.Co. 5s. '29	75½	....
S.J.L.&P. 6s. '30, Ser. B	99½	....
S.J.L.&P. 6s. '30, Ser. C	99¾	100¼
S.J.L.&P. 6s. '35, Ser. D	104¼	104¾
S.J.L.&P. U.&Rfd. 7s. '31	102½	....
S.C. of Cal. 10-yr. 7s. '31	106	106¼
S.C. Ed. G. Mtg. 5s. '39	95¼	....
S.C. Ed. G.&Rf. 6s. '44	101½	....
S.C. Gas 1st Rfd. 7s. '51	102	102¼
S.C. Gas 1st Mtg. 6s. '50	[illegible]	....
S.Co.Gas C. 10-yr. 6s. '30	102¼	95
Union Oil 5s. '31	[illegible]	96¼
Union Oil 6s. [illegible]	101½	102
Union Transp. 6s. '23	[illegible]	98
U. S. Long Distance 5s.	82½	....

INDUSTRIAL LIST

	Bid.	Asked.
Cal. Delta Farms	$ 81.00	$ 82.00
Cal. Packing com.	77.50	....
Cons. Realty Co.	100.00	....
Globe Gr. & Mill. pfd.	97.00	....
Globe Gr. & Mill Co.	73.00	75.00
Goodyear T.&R. pfd.	74.00	76.50
Goodyear Tex. Mills	80.00	90.00
Home Builders pfd.	.40	....
Home Builders com.	.95	....
Home Serv. Co. com.	38.00	....
Hutch. Sugar P. Co.	14.00	....
L. A. Athletic Club	25.00	....
L. A. Brewing Co.	80.00	....
L.A. Gas & Elec. pfd.	86.00	87.00
L. A. Investment Co.	1.00	1.05
Occidental Life	140.00	....
Pacific Mutual Life	400.00	....
S. Joaquin L.&P. pfd.	84.00	84.75
S. Joaquin L.&P. com.	20.75	....
S. Monica B.H.T. pfd.	70.00	....
S. Cal. Edison pfd.	110.00	....
S. Cal. Edison com.	98.00	99.25
S. Counties Gas pfd.	96.00	....
Sperry Flour com.	58.00	....
Sperry Flour pfd.	45.00	....
Sun Drug Co.	1.00	....
Title Ins. & Tr. Co.	175.00	....
Union Sugar Co.	22.00	22.50

OIL LIST

	Bid.	Asked.
Amalgamated Oil	$105.00	$ ....
American Crude Oil	.05	.11
Associated Oil	130.50	....
Brookshire Oil	[illegible]	....
Central	1.20	....
Fullerton Oil	3.00	....
Gen. Pet. pfd.	98.50	....
Gen. Pet. com.	119.37½	119.62½
Globe Pet. Co.	.15	....
[illegible]	.13	....
Lake View No. 2	1.25	1.35
Mascot Oil Co.	1.25	1.42
Midway Northern	.85½	....
Mt. Diablo	1.03	1.09
National Pac. Oil Co.	.06	....
New Penn P. Co.	....	.15
Olinda Land	[illegible]	.25
Palmer Union pfd.	.21	....
Palmer Union com.	.02	....
Premier Oil Co.	.20½	....
Republic Pet. Co.	.21½	.25
Rice Ranch Co.	1.40	1.60
Richfield United	.15	....
Standard Oil Cal.	120.00	....
Union	185.00	187.00
Union Oil of Dela.	22.25	23.00
Union Oil Associates	180.00	....
United Oil Co.	.86½	.87
U. S. Royalties	.18	.24
Victor Oil Co.	.05	....
West Coast pfd.	120.00	....
White Star Oil Co.	.07	....

MINING LIST

	Bid.	Asked.
Oatman District—		
Adams Mining	$ .04½	$ .05½
Arizona Tom Reed	.02½	.05
Argo Mines	.09½	.12
Big Jim	.07½	.08
Black Range	.25½	.26
Boundary Cone	.02	.02½
Cash Entry	.02½	.03
Fessenden Gold	.05	....
Gold Dust	.13	....
Gold Ore	.04½	....
Highland Chief	.15	....
Lee Arizona Mining	.15	....
Lucky Boy	.04	.04½
Mohawk Central	.05	.06½
Nellie Mining	.08½	.09½
Oatman United	.67	.68
Oatman Combination	.09	.10
San Francisco Gold	.14	.15
Sun Dial	.04½	.04½
Sunnyside	.04	.05
Telluride	.30½	.32
Tom Reed	.58	.60
United American	.20	.21
United Eastern	1.52	1.55
United Western	.07	.07½
Other Districts—		
Boss Gold Mining	.06½	.07
Cons. Mines	.02½	.03
Hecla Mining	5.62½	6.50
Oro Amigo	.01	....
Richmond	.12	....
Simon Silver Lead	.65	.70
Virginia Louise	.07	.09
Yellow Pine	.40	....

SALES

Morning session: 5000 Adams Mining at 5; 25 Amalgamated Oil at 110.00; 10 do. at 108.00; 10 do. at 108.50; 10 do. at 108.50; 10 do. at 108.50 10 Amalgamated Oil at 108.50; 100 American Crude at 10; 10 Associated Oil at 131.00; 10 do. at 131.00; 40 do. at 130.50; 10 do. at 131.00; 10 do. at 130.00; 20 do. at 130.00; 80 do. at 130.00; 1000 Big Jim Cons. at 8; 1000 do. at 8; 1000 do. at 8; 1000 do. at 8; 1000 Black Range at 25; 1000 do. at 25½; 1000 do. at 25½; 1000 do. at 24; 1500 do. at 24; 1000 do. B-30 at 24; 1000 Carter Gold at 1½; 1000 Cash Entry at 4; 1000 do. at 4; 5000 Consolidated Oil at 3; 500 do. at 3; 10 do. at 3; 3000 do. at 3; 1000 do. at 3; 1000 Consolidated Oil at 3; 5000 do. at 3; 10 Farmers & Mer. Nat. at 360.00; 3 First Nat'l. Bank at 480.00; 20 Gen. Pet. at 119.25; 10 do. at 119.25; 20 do. at 119.25; 10 do. at 119.75; 50 do. at 119.62½; 5 do. at 119.50; 1000 Globe Pet. at 17½; 2000 Gold Ore at 4½; 1000 do. at 4½; 2000 do. at 4½; 2000 do. at 4½; Bonds: 1 $100 4th Lib. 4¼s at 99.72; 500 L. A. Inv. at 1.02; 500 do. at 1.02; 1000 Oatman Comb. at 9½; 1000 do. at 9½; 1000 do. at 9½; 1000 do. at 9½; 1000 do. at 9½; 1000 do. at 9½; 1000 do. at 9; 1000 do. at 9½; 5000 Oatman United at 68½; 1000 do. B-30 at 70; 1000 do. at 69; 1000 do. B-30 at 69½; 5000 Republic Pet. at 23; 1000 do. at 23; 500 do. at 23½; 25 1-3 Rice Ranch (Oil) at 1.45; 250 do. at 1.45; 1000 San Francisco Gold B-30 at 15½; 1000 do. at 15; 1000 do. at 15; 1000 do. at 14; 25 Standard Oil of Cal. at 120.00; 50 do. at 119.00; 100 So. Cal. Edison com. at 99.00; 10 Southern California Edison com. at 99.00; 5 do. at 99.00; 10 do. at 99.00; 1000 Telluride Mining at 32; 1000 do. at 31; 1000 do. at 31; 500 do. at 31; 1000 do. at 30; 1000 do. at 30; 12,000 do. at 30; 5 Union Oil Associates at 185.00; 10 Union Oil at 188.00; 40 do. at 186.00; 30 do. at 186.00; 10 do. at 186.00; 10 do. at 187.00; 10 do. at 187.00; 15 do. at 186.50; 25 do. at 189.00; 10 do. at 188.50; 10 do. at 188.50; 15 do. at 188.50; 10 do. at 188.50; 20 do. at 188.50; 50 do. at 188.50; 50 do. at 188.50; 100 do. at 188.50; 1000 United Oil at 87; 1000 do. at 87; 1000 United American at 21; 1000 do. at 20½; 1000 United Western at 7½; 1000 do. at 7½; 1000 do. at 7½; 500 Virginia Louise at 8.

Informal: 2000 Republic Pet. B-30 at 23; 5000 do. at 23; 1000 do. at 23.

Afternoon session: 25 Amalgamated Oil at 109.00; 25 do. at 109.00; 25 do. at 109.50; 15 do. at 109.00; 10 Associated Oil at 130.50; 10 do. at 131.00; 10 do. at 131.00; 10 do. at 131.00; 15 do. at 131.00; 100 do. at 131.00; 50 do. at 131.00; 2000 Black Range B-30 at 24½; 25 California Delta Farms at 81.75; 100 Central Oil at 1.22; 100 do. at 1.22; 500 do. at 1.20; 5000 Cons. Gold at 3; 1000 Fessenden Gold at 4½; 1000 do. at 4½; 1000 do. at 4½; 10 Gen. Pet. at 119.25; 10 do. at 119.37½; 14,000 Globe Pet. at 18; 1000 do. at 17½; 1500 Globe Petroleum at 17½; 1000 do. at 18½; 2000 do. at 18½; 1650 Gold Ore at 8½. Bonds: 9 $100 2nd Lib. 4¼s at 99.30; 2 $100 4th Lib. 4¼s at 99.82; 2 $1000 do. at 99.82; 2 $100 do. at 99.72; 4 $100 do. at 99.82; 4 $100 Vic. Lib. 4¾s at 100.44; 100 Mascot Oil at 1.40; 2000 Oatman Comb. at 9; 2000 do. at 9; 1000 do. at 9; 1000 do. at 9; 1000 Oatman United at 68½; 50 Rice Ranch (Oil) at 1.45; 2000 at 1.45; 2000 Republic Pet. B-3 at 23; 1000 do. at 24; 20 Standard Oil of Cal. at 120.00; 50 do. at 120.00; 50 do. at 120.25.

Business on the Los Angeles Stock Exchange

FOR THE MONTH ENDING APRIL 30, 1922

	Open.	High.	Low.	Close.	Shares.	Value.
Bonds—						
Associated Oil Co. 5s	$ 99.75	$ 99.75	$ 99.75	$ 99.75	5	$ 4,987.50
L. A. & Pac. Ry. 1st Mtg.	80.25	80.25	80.25	80.25	1	802.50
Do. 1st Rfdg. 5s	77.00	77.00	77.00	77.00	1	770.00
L. A. Ry. Co. 1st 5s	85.50	86.00	78.00	86.00	3	2,495.00
Liberty 1st 3½s	99.72	99.72	95.82	99.20	146	100,988.38
Liberty 1st 4¼s	98.84	99.74	98.84	99.22	42	41,642.50
Liberty 2nd 4¼s	98.88	100.00	98.88	99.68	200	196,842.91
Liberty 3rd 4¼s	99.46	99.98	99.30	99.86	203	192,171.24
Liberty 4th 4¼s	98.80	100.00	98.80	99.70	856	851,918.93
Victory 4¾s	100.70	100.82	99.47½	100.50	461	237,226.72
Pac. Elec. Ry. Co. 5s	82.50	86.00	82.50	86.00	5	4,175.00
Palmer Union Oil 6s	86.50	86.50	86.50	86.50	4	3,460.00
So. Counties Gas 5½s	91.50	91.50	91.50	91.50	1	915.00
So. Calif. Edison 6s	99.75	101.00	99.75	101.00	42	42,111.25
Union Oil Co. 5s	92.75	95.00	92.75	95.00	86	82,296.00
Union Transp. 5s	99.00	99.00	99.00	99.00	2	1,980.00
					2129	1,622,821.48
Banks—						
California Bank	220.00	220.00	220.00	220.00	10	2,200.00
Citizens' Nat'l Bank	308.00	308.00	308.00	308.00	5	6,540.00
Farmers' & Merchants	350.00	350.00	350.00	350.00	10	3,500.00
First National Bank	465.00	490.00	465.00	485.00	163	77,480.00
Security Tr. & S. Bank	275.00	280.00	273.50	275.00	67	18,692.00
Union Bank & Tr. Co.	135.00	136.00	133.00	136.00	90	12,200.00
					345	115,562.00
Industrials—						
Calif. Delta Farms	81.00	81.00	80.00	81.00	180	5,560.00
Calif. Packing Co., com.	77.75	77.75	77.75	77.75	25	1,948.75
Globe Gr. & Mlg., pfd.	99.00	99.00	97.50	97.50	10	982.50
Globe Gr. & Mlg., com.	73.00	76.00	72.00	75.00	467	34,723.50
Goodyear Tr. & R., pfd.	70.00	75.00	70.00	74.50	1282	96,930.63
Goodyear Tex. M., pfd.	79.00	82.00	79.00	82.00	30	2,465.00
Home Service, com.	40.00	40.00	40.00	40.00	5	200.00
L. A. Gas & El. pfd.	87.00	88.50	87.00	88.50	395	34,580.50
L. A. Investment	.98	1.01	.97	1.00	36062	36,926.84
San J. L. & Pw., pfd.	82.50	84.75	82.50	84.75	292	32,858.50
San J. L. & Pw. com.	20.00	20.25	20.00	20.00	715	14,356.25
So. Cal. Edison, pfd.	116.00	116.00	116.00	116.00	10	1,160.00
So. Cal. Edison com.	97.75	100.50	97.50	98.50	2550	254,201.85
So. Counties Gas, pfd.	97.50	97.50	95.00	97.00	18	1,736.50
Sun Drug Co.	1.00	1.01	1.00	1.00	2000	2,000.00
Union Sugar Co.	22.00	22.25	21.75	22.25	788	17,216.25
					45928	539,909.57
Oils—						
Amalgamated Oil Co.	98.25	108.00	94.00	105.00	1850	184,998.25
Associated Oil Co.	107.00	113.00	107.00	116.25	1581	180,408.15
Central Oil Co.	1.22½	1.25	1.12½	1.15	21212	24,064.25
Fullerton Oil Co.	3.00	3.00	3.00	3.00	3300	9,900.00
Gen. Pet. Corp., com.	99.75	120.00	97.25	119.50	6919	696,592.25
Globe Pet. Co.	.15	.16	.13	.15	128000	19,482.50
Mascot Oil Co.	1.40	1.40	1.35	1.35	1100	1,520.00
Midway No. Oil Co.	1.02½	1.08	.87½	.90	91200	87,253.50
Mt. Diablo	1.10	1.10	1.05	1.07	1600	1,724.00
Nat'l. Pacific Oil Co.	.08	.07	.06	.06	44270	2,783.20
Palmer Union, pfd.	.21	.21	.21	.21	2000	420.00
Premier Oil Co.	.24	.24	.23	.23	1500	353.00
Republic Pet. Corp.	.25	.26	.21½	.22	90550	22,440.25
Richfield United Oil Co.	.15	.22	.15	.20	13900	2,315.00
Rice Ranch Oil Co.	1.35	1.35	1.30	1.34	1100	1,474.00
Standard Oil of Calif.	97.25	113.25	96.50	113.00	1057	125,197.25
Union Oil of Calif.	162.50	180.00	162.50	180.00	2008	331,209.50
Union Oil Associates	164.00	178.00	164.00	178.00	529	93,086.75
Union Oil of Delaware	17.37½	22.55	17.37½	22.50	5565	114,524.25
United Oil	.88	.90	.79	.87½	48000	40,529.50
U. S. Royalties	.25	.27½	.18	.18	55400	12,725.00
White Star Oil Co.	.05	.06½	.05	.06½	3000	180.00
					520041	1,952,751.20
Mines—						
Adams Mining	.06½	.07½	.04	.04½	88500	4,200.00
Argo Mines	.10	.10	.08½	.09	14000	1,285.00
Arizona Tom Reed	.02	.05	.02	.03½	10500	305.00
Big Jim Cons.	.08	.11	.08½	.07	205600	16,740.50
Black Range Mining Co.	.21½	.25	.20	.20½	68400	15,129.00
Boss Gold Mining Co.	.04	.06½	.04	.06½	5700	224.25
Boundary Cone	.02½	.02	.02½	.02½	1000	25.00
Carter Gold	.01½	.02	.01½	.01½	12900	213.50
Cash Entry	.02	.03	.02	.03	19600	545.00
Cons. Mines Co.	.02	.03½	.02	.03	94000	2,780.00
Fessenden Gold	.04½	.06	.04½	.06	74800	3,845.00
Gold Dust Mines Co.	.17	.19	.13	.14	50100	8,444.50
Gold Ore	.07	.09½	.06½	.07½	268850	25,462.00
Hecla Mining Co.	5.87½	5.87½	5.87½	5.87½	150	881.25
Highland Chief M. Co.	.15	.15	.15	.15	2100	313.00
Lucky Boy Mng. Co.	.05	.05	.03	.04	14000	575.00
Mohawk Central M. Co.	.09	.09	.05	.06	1500	115.00
Nellie Mining Co.	.10	.10	.08	.08	6000	565.00
Oatman Combination	.07	.09	.06	.08	312500	24,212.50
Oatman United	.51½	.67½	.48½	.67	186400	102,768.41
Richmond M. & M. Co.	.13	.17	.13	.17	11700	1,849.00
San Francisco Gold	.14	.26	.13	.16	267200	46,712.50
Simon Silver Lead	.75	.84	.67	.67	6000	4,720.00
Sun Dial Mining Co.	.04	.05½	.04	.05½	15500	700.00
Sunnyside Mining Co.	.04	.05	.04	.04	16000	695.00
Telluride Mining Co.	.20½	.33	.20½	.33	188000	50,518.00
Tom Reed Gold M. Co.	.58	.63	.51	.60	13400	7,962.00
United Am. Mining Co.	.25	.26	.18	.23	251700	52,862.50
United Eastern Min. Co.	1.57½	1.57½	1.42	1.53	61680	96,882.75
United Western	.06½	.08½	.06	.08½	87200	5,992.00
Virginia Louise	.08½	.09	.08	.08	17466	2,082.46
Yellow Pine Min. Co.	.45	.45	.41	.43	4000	1,698.00
					2368126	482,430.12

RECAPITULATION

BONDS

Number.	Value.
2129	$1,622,821.48

STOCKS

	Shares.	Value.
Banks	345	$ 115,562.00
Industrials	45,928	539,909.57
Oils	520,041	1,952,751.20
Mines	2,368,126	482,430.12
Total	2,935,440	3,090,652.89

10 So. Cal. Edison com. at 99.00; 20 do. at 99.00; 8 do. at 99.00; 2000 Telluride Mining at 30; 1000 do. at 30; 1000 do. at 30; 500 do. at 30; 500 do. at 30; 20 Union Oil Cal. at 187.00; 10 do. at 187.00; 10 do. at 187.00; 25 do. at 187.00; 10 do. at 187.00; 10 do. at 186.50; 20 do. at 186.50; 20 do. at 186.50; 10 do. at 186.50; 10 Union Dela. at 22.25; 5 do. at 22.25; 1000 United Oil at 87; 1000 United American at 20; 500 do. at 20; 2000 do. at 20; 500 do. at 20; 1000 do. at 20½; 1000 do. at 20½; 1000 United Eastern at 1.57; 1000 United Western B-30 at 7½; 2000 do. B-30 at 7½; 500 do. at 7; 500 do. at 7; 500 do. at 7; 1000 do. at 7; 1000 do. at 7; 500 do. at 7; 100 Yellow Pine at 45.

Informal sales: 50 Calif. Delta Farms at $1.50.

Unlisted securities: 50 Mortgage Guarantee Company at 100.50.

CHICAGO EXCHANGE; PRICE, RANGE, SALES.

[EXCLUSIVE DISPATCH.]

CHICAGO, May 3.—Range and sales on the Chicago Stock Exchange:

Sales.	Stocks—	High.	Low.	Close.	Previous close.
50	Armour pfd.	[illegible]	[illegible]	[illegible]	[illegible]
50	Armour Lea.	[illegible]	[illegible]	[illegible]	[illegible]
320	Booth Fish.	7½	7	7½	5⅞
100	Do. pfd	34	34	34	33
35	Cudahy	65	65	65	65
135	Com. Edison	131	130½	131	131
50	Consumers	[illegible]	[illegible]	[illegible]	[illegible]
560	Cont'l Motors	[illegible]	[illegible]	[illegible]	[illegible]
1,245	Earl Motors	[illegible]	[illegible]	[illegible]	[illegible]
525	Hupp Motors	19½	19	19	19
1,571	Libby-McN.	[illegible]	[illegible]	[illegible]	[illegible]
250	Midw. P. L.	[illegible]	[illegible]	[illegible]	[illegible]
200	Midwest Ut.	[illegible]	[illegible]	[illegible]	[illegible]
1,075	Mitchell Mot.	[illegible]	[illegible]	[illegible]	[illegible]
1,140	Mont. Ward	[illegible]	[illegible]	[illegible]	[illegible]
580	Nat'l L. new	[illegible]	[illegible]	[illegible]	[illegible]
820	Orpheum	[illegible]	[illegible]	[illegible]	[illegible]
1,455	Pick & Co.	[illegible]	[illegible]	[illegible]	[illegible]
8,155	Pig. Wig. A.	[illegible]	[illegible]	[illegible]	[illegible]
25	Public Service	[illegible]	[illegible]	[illegible]	100
40	Q. Oats pfd.	[illegible]	[illegible]	[illegible]	[illegible]
200	Reo	[illegible]	[illegible]	[illegible]	[illegible]
775	Sears. Springs	[illegible]	[illegible]	[illegible]	[illegible]
1,410	Stewart-W.	[illegible]	[illegible]	[illegible]	[illegible]
300	Swift & Co.	102	101½	101½	102
7,920	Swift Int'l	[illegible]	[illegible]	[illegible]	[illegible]
225	Un. Paperbd.	[illegible]	[illegible]	[illegible]	[illegible]
610	U. L. & Ry.	[illegible]	[illegible]	[illegible]	[illegible]
60	Do. pfd	[illegible]	[illegible]	[illegible]	[illegible]
80	Yeats	[illegible]	[illegible]	[illegible]	[illegible]
200	Wahl	[illegible]	[illegible]	[illegible]	57
300	Western Knit.	[illegible]	[illegible]	[illegible]	[illegible]
420	Yellow Mfg.	206	202	206	203
665	Yellow Taxi	77	65½	66½	77

MINING QUOTATIONS IN SALT LAKE CITY

[EXCLUSIVE DISPATCH.]

SALT LAKE, May 3.—Closing quotations:

	Close.		Close.
Alta Con.	[illegible]	Iron Blg Sb.	[illegible]
Big Hill	[illegible]	May Day	[illegible]
Bay State	[illegible]	Michigan Utah	[illegible]
Black Metal	[illegible]	Mont. Bingham	[illegible]
Bing. Galena	[illegible]	North Standard	[illegible]
Columbus Rex.	.32	O. K. Silver	[illegible]
Colorado Con.	.06½	Ohio Copper	.15
Crown Point	.08	Plutus	.25
Daly West	2.80	Prince Con.	[illegible]
Dragon	.07	Reed's Peak Con.	[illegible]
Emma Silver	.02½	South Standard	[illegible]
Empire Mines	[illegible]	Sells	[illegible]
Emerald	[illegible]	S. K. Coal	2.05
Eureka Mines	[illegible]	S. K. Con.	.80
Eureka Lilly	.06½	Sioux Mines	.03½
Eureka Bullion	.05	Swansea Con.	.02
Grand Central	.70	Tintic Central	.01½
Howell	.05	Tintic Standard	2.05
Iron Blossom	.25	Uncle Sam	.01½
Iron King	.11¼	Union Chief	.08
Judge M. & S.	2.80	Victor Mining	.02½
Kennebec	.07	West Toledo	.03½
Lehi Tintic	.02½	Walker Mining	3.25
Leonora	.01½	Zuma	.09

SPECULATIVE BUYING SENDS COTTON HIGHER

[EXCLUSIVE DISPATCH.]

NEW YORK, May 3.—Renewed local speculative buying, together with covering by shorts, boosted cotton up 21 to 25 points net to new highs at the close today. The close was slightly off the top, 7 to 16 net higher.

Sentiment through the day continued bullish, partly due to the further advance of securities and the rise in sterling. A few options dropped to new low ground for the day, but buying in sufficient volume soon appeared and brought the list back to a level with last night's close.

Weather in the cotton belt was still a check against selling operations on an extensive scale. The area of rainfall, today's map showed, spread to every section of the belt.

Spot cotton, steady, 10 points advance, 20c for middling upland.

Southern spot markets were: Galveston, 18.65, 15 points advance; New Orleans, 18.12, 25 points advance; Savannah, 18.88, 13 points advance; Memphis, 18.00, unchanged; Houston, 18.50, 15 points advance; Little Rock, 18.00, unchanged.

Following is the range of quotations today:

	Open.	High.	Low.	Close.
May	18.70	19.85	18.55	19.74@19.80
July	18.97	19.10	18.88	19.03@19.06
Oct.	18.94	19.20	18.73	19.12@19.15
Dec.	19.10	19.88	18.75	19.19@19.25

NEW ORLEANS, May 3.—

	Open.	High.	Low.	Close.
May	18.30	18.46	18.00	18.40
July	18.48	18.70	18.30	18.51@18.57
Oct.	18.60	18.81	18.29	18.58@18.62
Dec.	18.63	18.87	18.28	18.61@18.63

California Bean Market

Following are the selling prices for dried beans per 100 pounds in carloads f.o.b. California common selling points as quoted yesterday by the California Bean Growers' Association: Large whites, 6.25; small whites, 6.50; pinks, 6.25; Mexican reds, 5.00; red kidneys, 8.25; Henderson bush limas, 5.50; cranberry beans, 5.50; [illegible].

LIVE-STOCK MARKETS AT VARIOUS CENTERS

[BY A. P. NIGHT WIRE.]

LOS ANGELES, May 3.—Hogs (hard grain fed.) 125 to 175 pounds, 10.75; 175 to 225 pounds, 11.00.

Cattle (on foot, gross weights:) Steers, good, 8.00; medium, 7.00; cows, good, 6.50; medium, 5.50; bulls and stags, 4.00; calves, 125 to 150 pounds, 9.00; 150 to 175 pounds, 10.75.

Sheep—Ewes, 5.00@6.00; lambs, 11.00@12.00.

CHICAGO, May 3.—Cattle, receipts 13,000; beef steers, slow to weak; early top, 9.00; weight 1534 pounds; bulk beef steers, 7.75@8.65; other classes generally steady; butcher she stock, mostly 5.75@7.25; bologna bulls, largely 4.85@5.15; bulk vealers, early, 7.50@8.25.

Hogs, receipts 17,000; uneven, fairly active; light about steady with Tuesday's average or strong to 5c higher than the close; medium and heavy butchers about like Tuesday's close or 5c to 10c lower than the average; top, 10.50; bulk, 9.85@10.45; packing sows, weak to 10c lower; pigs, steady; bulk, 9.75@10.45.

Sheep, receipts 8000; steady to 25c higher; best shorn lambs, bid, 14.00; Colorado fed wooled lambs, 16.40@16.50; two loads unsold; handy fed Texas shorn wethers, 10c lower; light Texas shorn ewes, 9.75; native spring lambs, 16.25 down.

SAN FRANCISCO, May 3.—Steers, No. 1, 7.25@8.25; No. 2, 6.25@6.75; cows and heifers, No. 1, 5.50@6.50; No. 2, 4.50@5.25; bulls and stags, 4.00@5.00; light calves, 9.00@10.00; heavy, 7.00@8.00.

Sheep, wethers, 7.50@9.00; ewes, 5.50@9.00; lambs, 11.00@12.50.

Hogs, 125 to 200 pounds, 11.50; 200 to 250 pounds, 10.50; 250 to 300 pounds, 9.50.

PORTLAND, May 3.—Cattle, 25c higher; receipts 100. Choice steers, 8.00@8.50; medium to good, 7.50@8.00; fair to medium, 6.50@7.50; common to fair, 6.00@6.50; others unchanged.

Hogs, nominally steady; no receipts.

Sheep, steady; receipts 120.

SOUTH ST. PAUL (Minn.) May 3.—Cattle, receipts 3200; mostly steady except beef steers, slow, steady to weak; one load good yearling steers and heifers mixed, early, 8.00; common to medium beef steers, 6.50@7.75; bulk, 7.00@7.50; few young cows and heifers, 7.00@8.00; bulk butcher she stock, 4.50@6.75; canners and cutters, 2.00@4.00; bologna bulls, 3.75@4.75; calves, receipts 2500; mostly 25c higher; best lights, 6.75@7.50; few up to 8.00; seconds, mostly 4.00@4.50.

Hogs, receipts 12,000; steady to 25c lower, medium and heavy butchers off most; few choice 160 to 170-pound hogs, 10.00@10.10; practical packer top, 9.90; bulk better grades, 9.40@9.90; packing sows, mostly 8.75; good pigs, 10.75.

Sheep, receipts 100, steady.

KANSAS CITY, May 3.—Cattle, receipts 6000; beef steers, steady; spots higher early, but closing weak; heavies, 8.50; bulk better grades all weights, 8.00@8.50; calves, steady to weak; best, 9.00@9.50; bulls, mostly 10c to 15c higher; medium to good, 4.50@5.25; other classes steady to strong; top mixed yearlings, 8.60; best cows, 6.50@6.75; most heifers, 7.00@7.75; canners, 3.25@3.50; cutters, 4.00@4.75.

Hogs, receipts 12,000; opened around steady; closed active to packers and shippers, strong to 5c higher; bulk desirable 150 to 200 pounds, early, 9.80@10.05; late, 10.00@10.15; top, 10.20; bulk sales, 9.75@10.15; packer top, 10.15; sows, 8.75@9.00; pigs, 10c to 15c lower; best, 10.35.

Sheep, receipts 7000; sheep and clipped lambs, strong to 25c higher; light shorn Texas wethers, 9.75; aged lots, 9.50; best shorn lambs, 14.40; wooled lambs, steady; Arizona springers, 16.00.

ST. JOSEPH (Mo.) May 3.—Receipts 8000; steady to 10c lower; top, 10.10; bulk, 9.90@10.05.

Cattle, receipts 2000; steers, steady to 10c lower; steers, 7.25@8.60; cows and heifers, 5.00@8.60; calves, 5.50@9.00.

Sheep, receipts 2000; strong to unevenly higher; lambs, 15.00@15.85; ewes, 8.25@9.25.

OMAHA, May 3.—Hogs, receipts 18,000; mostly 5c to 10c lower; bulk 180 to 250-pound butchers, 9.75@9.90; top, 9.95; bulk 260 to 325-pound butchers, 9.60@9.75; packing grades, 8.50@9.25.

Cattle, receipts 7500; beef steers, steady to 15c lower; trading mostly on heavy grades; top, medium weights, 8.50; she stock and veals fully steady; bulls strong; stockers and feeders, unchanged.

Sheep, receipts 9000; spring lambs, steady; top, 16.00; clipped lambs, strong; mostly 10c to 15c higher; bulk, 14.85@14.60; top, 14.85; sheep, steady; feeders, higher; 87-pound shearing lambs, 15.00.

PRODUCE MARKET IN SAN FRANCISCO.

[BY A. P. NIGHT WIRE.]

SAN FRANCISCO, May 3.—Apples, 1.50@3.00; peas, 3@6; rhubarb, 3@4; squash, 1.15@1.25; celery, 2.00@4.50; poultry, unchanged.

Receipts: Flour, 1058 quarter sacks; wheat, 805 centals; barley, 4000 centals; corn, 800 centals; potatoes, 3857 sacks; onions, 471 sacks; hay, 30 tons; hides, 1085 in number; oranges and lemons, 400 boxes.

Hay and feed unchanged.

SAN FRANCISCO OIL STOCKS

[BY A. P. NIGHT WIRE.]

SAN FRANCISCO, May 3.—Caribou, .01; Claremont, 2.05 bid; Illinois Crude, .07 bid; Moffit, .10 bid; Mid. Oil Co., 1.00 bid; M.J. & M.&M. Cons., .14@.16; North American Oil Cons., 1.90 bid; Palmer Union, .02@.03; do. pfd., .20 bid; Pyramid, .05 bid.

CALIFORNIA DRIED FRUIT

[BY A. P. NIGHT WIRE.]

NEW YORK, May 3.—Evaporated apples, quiet; prunes, firm; apricots, scarce here; peaches, firm; choice, [illegible]; extra choice, 17; fancy, 21. Raisins, easy; loose Muscatels, 14@16; choice to fancy seeded, [illegible]; seedless, [illegible].

Be Sure of Your Income

A regular income which can be depended upon over a period of years is the goal toward which most investors are striving.

San Joaquin Light and Power Corporation 7% Cumulative Prior Preferred Stock offers an unusual opportunity of securing for yourself such an income, since the stock is non-callable and will yield a perpetual return of 7%, even though rates of interest decline materially.

This stock represents a particularly desirable investment as it is prior preferred both as to assets and earnings, and is tax exempt in California and free from Federal Normal Income Tax.

Price 100, Netting 7%

For Further Information Call, Phone 66058 or Write

HOWARD N. MARTIN & CO.
INVESTMENT SECURITIES
420 STOCK EXCHANGE BLDG. — LOS ANGELES

	Maturity	Price	Yield
Albers Bros. Milling Co. 1st Mtg. 7½% Gold Bonds	1942	101.50	7.35%
Burton Ranches (Arizona) 1st Mtg. 7½% Gold Bonds	1937	100.00	7.50%
Canadian National Railways Guaranteed 5% Gold Bonds	1925	99⅝	5.15%
Garnett Ranches (California) 1st Mtg. 7½% Gold Bonds	1931	101.50	7.25%
Government of the Dominion of Canada 5% Gold Bonds	1952	100.00	5.00%
Kern County Road Imp. District No. 12 6% Gold Bonds	1927-31	Various	5.00%
Los Angeles Road Imp. District No. 149 6% Gold Bonds	1935-41	Various	5.00%
Province of British Columbia 6% Gold Bonds	1925	100.75	5.75%
Union Oil of California 6% Non-Callable Gold Bonds	1942	Mkt.	5.80%
Pacific Telephone & Telegraph Co. Refunding Mtg. Series "A" 5% Gold Bonds	1952	Mkt.	5.40%

CARSTENS & EARLES, INCORPORATED
GOVERNMENT, MUNICIPAL AND CORPORATION BONDS
1108 TITLE INSURANCE BLDG., LOS ANGELES, CAL.
ESTABLISHED 1891
SEATTLE — SPOKANE — SAN FRANCISCO

$25,000,000

The Pacific Telephone & Telegraph Co.

Refunding Mortgage 5% Gold Bonds

Dated May 1, 1922 — Due May 1, [illegible]

Application has been made to the California Superintendent of Banks to [illegible]tify this issue as a legal investment for Savings Banks.

The Company operates in California, Oregon, Washington, Nevada and N[illegible]ern Idaho. On February 29, 1922, the book cost of the Company's assets a[illegible]ed to over $147,000,000, whereas total bond debt is less than $63,000,000.

Net earnings for the past 10 years have averaged over twice all charges.

PRICE: 94 and Interest, yielding over 5.40%

M. H. Lewis & Company
Citizens National Bank Building
Los Angeles, Cal.
Main 6525

Opportunities for the Smaller Investor

Security purchases suggested by this house include stocks and bonds advisable for the investment of

Moderate Capital

Every investor, regardless of his financial standing, receives our complete service.

Send for our "Current" and our new Booklet—"24 Hours a Day"

DUNHAM & Co
Investment Securities
Established 1911
43 Exchange Place, New York

"We Are Active In All Markets"

Listed and Unlisted Stocks and Bonds Sold for Cash or on Margin or Partial Payment Plan.
Money Loaned on Active Issues.

Leonards & Co.
(Established 1915)
[illegible] Citizens Nat. Bank Bldg., Los Angeles.
Phone Broadway 1226.

SUN OIL
No. 5

Is expected to be on production today. The stock should be bought.

BEATTY OIL
and
NATIONAL SECURITY

are both in active demand at advanced prices.
Randsburg is the active mining camp of the West.
We buy and sell all active stocks. Map of Randsburg on file in our office.

J. C. BURCH & CO.
621 S. Spring St. Phone Bdwy. 1813.

Lost Securities

$1,000 Gov't of French Republic 8s, 1945 Number 87530 (Interim Certificate).

$500 N. Y. Central Collateral 7s, 1930 Number 649 (Interim Certificate).

$1,000 Kingdom of Belgium 8s, 1941 Number 20507 (Interim Certificate).

Agents have been requested to notify the undersigned should any of these securities come to their attention, and all others are hereby advised of the loss of the above securities and cautioned against their acceptance.

The National City Co.
Los Angeles—513 West Sixth St.
San Diego—400 Union Building
Pasadena—Citizens Svgs. Bk. Bldg.

Republic Petroleu[m]

Huntington Nos. 1 [illegible] flowing steadily, [illegible] 3 has not yet been [illegible] cleaned out. No. [illegible] is now being [illegible] ready for early [illegible] the Midway District [illegible] wells are being [illegible] several old wells [illegible] cleaned out—resulting [illegible] crease in production [illegible] Field.

The Republic [illegible] steadily making [illegible] progress along [illegible] lines and we believe [illegible] present low prices [illegible] tainly be acquired [illegible] mendous activity in [illegible] California oil issues [illegible] past few weeks [illegible] spread to junior [illegible] believe Republic [illegible] of the first stocks [illegible] improved market [illegible]

H. E. Teter [illegible]
Member Los Angeles [illegible] Exchange

$25,000 W[illegible]

To parties furnishing [illegible] immediately I will pay [illegible] year for twenty years [illegible] payments by lease [illegible] downtown Broadway [illegible] Address P, Box [illegible]

[illegible] BOND QUOTATIONS

Trading Lighter

[BY A. P. NIGHT WIRE.]

[illegible]

New York Bond List.

[illegible]

ur Income

epended upon over a which most investors

poration 7% Cumulative unusual opportunity income, since the stock rpetual return of 7%, ne materially.

y desirable investment ets and earnings, and ee from Federal Nor-

7%

hone 66058 or Write

RTIN & CO.

CURITIES

LOS ANGELES

Maturity	Price	Yield
1942	101.50	7.35%
1937	100.00	7.50%
1925	99⅜	5.15%
1931	101.50	7.25%
1952	100.00	5.00%
1927-31	Various	5.00%
1935-41	Various	5.00%
1925	100.75	5.75%
1942	Mkt.	5.80%
1952	Mkt.	5.40%

CORPORATED

& Telegraph Co.

Gold Bonds

Due May 1, 19[illegible]

Superintendent of Banks to ... banks.

Washington, Nevada and North... of the Company's assets amount... is less than $63,000,000.

aged over twice all charges.

lding over 5.40%

Company

60148

Republic Petroleum

Huntington Nos. 1 and ... flowing steadily, although ... 3 has not yet been ... cleaned out. No. 2 Hun... is now being cemented ... ready for early completion ... the Midway District two ... wells are being drilled ... several old wells have ... cleaned out—resulting in ... crease in production from ... Field.

The Republic Company ... steadily making ... progress along many ... lines and we believe ... present low prices should ... tainly be acquired. The ... mendous activity in the ... California oil issues during ... past few weeks will ... spread to junior oils, and ... believe Republic will be ... of the first stocks to ... improved market situation.

H. E. Teter & Co.

Member Los Angeles ... Exchange.

$25,000 Wanted

To parties furnishing ... immediately I will pay ... year for twenty years ... payments by lease ... downtown Broadway ... Address P, Box 8, TIMES ...

... QUOTATIONS

Trading Lighter

[BY A. P. NIGHT WIRE.]

[illegible]

Total sales, $17,482,000.

New York Bond List.

[illegible]

DAILY EASTERN CITRUS MARKETS

CALIFORNIA CITRUS SHIPMENTS.
SOUTHERN CALIFORNIA

	Oranges	Lemons
May 2	[illegible]	[illegible]
Total to date this season	[illegible]	4,0[illegible]
Total to same date last season	19,014	4,127

CENTRAL CALIFORNIA

	Oranges	Lemons
May 1	[illegible]	[illegible]
Total to date this season	4,8[illegible]	105
Total to same date last season	4,9[illegible]	134

[EXCLUSIVE DISPATCHES]

NEW YORK, May 3.—Nine cars of navels, seven cars of Valencias, one car St. Michaels, two mixed cars and two cars of lemons sold. Market is slightly lower on oranges. Lemon market is unchanged. Weather fair.

[illegible]

BOSTON, May 3.—Nine cars of oranges and two cars of lemons sold. Market is higher on oranges and lemons.

[illegible]

CLEVELAND, May 3.—Five cars of oranges and two cars of lemons sold. Market is lower on navels; higher on Valencias, sweets and lemons.

[illegible]

CINCINNATI, May 3.—Two cars of oranges and two cars of lemons sold. Market is easier and lower on oranges. Lemon market is higher.

[illegible]

PITTSBURG, May 3.—Three cars of oranges and one car of lemons sold. Market is steady on oranges. Lemon market is higher.

[illegible]

PHILADELPHIA, May 3.—Four cars of oranges and two cars of lemons sold. Market is unchanged on oranges. Lemon market is higher.

[illegible]

ST. LOUIS, May 3.—Four cars of oranges and one car of lemons sold. Market is stronger on oranges. Lemon market is easier.

[illegible]

N. Y. Cent. 5s, Oct. 1, 2013	96½		96½
N. Am. Edison 6s, Mar. 15, '52	92⅝		93
Packard 8s, April 1, '31	106		106¾
Pan-Amer. 7s, Aug. 1, '30	100		100½
Paris Lyons Medit. R.R. 6s, Aug. 15, '58	83⅝		84
Rio de Janeiro 8s, Oct. 1, '46	104¼		104⅝
Seine 7s, Jan. 1, '42	97⅛		97⅜
Sinclair 7s, April 1, '37	100		100⅛
Sinclair Crude Oil Pur. 7s, April 15, '25	100⅛		100¼
S. Oil Cal. 7s, Jan. 1, '31	106		107
S. Oil N. Y. 7s, Jan. 1, '31	105¼		105¾
So. Ry. 6½s, April 1, '56	99		99⅜
Texas Co. 7s, Mar. 1, '23	101		101¾
Tide W. O. 6½s, Feb. 15, '31	102⅝		103
Va.-Car. C. 7½s, Nov. 1, '32	98⅛		99
Vacuum Oil 7s, Apr. 1, '36	106⅝		107¼

FOREIGN INTERNAL BONDS.

Belgium Premium 5s	78	80
British War 5s, 1929	463	470
French Victory 5s, 1931	70	71
French Premium 5s	80	82
Hamburg 4½s	3½	3¾
4th Italian 5s	41⅜	42⅛
Mexican 4s, 1954	57⅝	57⅞
Mexican 5s, 1945	67⅛	67⅝

Liberty Bonds

NEW YORK.

Sales		High.	Low.	Close.
311,000	Lib. 3½s	99.26	99.08	99.24
3,000	Lib. 1st 4s	99.58	99.58	99.60
3,000	Lib. 2nd 4s	99.40	99.34	99.38
191,000	Lib. 1st 4¼s	99.90	99.66	99.70
475,000	Lib. 2nd 4¼s	99.52	99.42	99.48
876,000	Lib. 3rd 4¼s	99.84	99.76	99.78
1,086,000	Lib. 4th 4¼s	99.86	99.76	99.84
981,000	Victory 4¾s	100.60	100.54	100.56

LOS ANGELES

Following are the closing bid prices at the Los Angeles Stock Exchange:

1st Liberty 3½s	98.90
1st Liberty 4s	99.00
1st Liberty 4¼s	99.54
2nd Liberty 4s	99.00
2nd Liberty 4¼s	99.30
3rd Liberty 4¼s	99.60
4th Liberty 4¼s	99.76
5th Victory 4¾s	100.54

Fluctuations in May Wheat Are Erratic

[EXCLUSIVE DISPATCH.]

CHICAGO, May 3.—May wheat continues to fluctuate in a most erratic manner, having a range of 4 cents for the delivery and finishing with net gains of 1⅜c. The deferred deliveries were inclined to lag, but gained ⅛@⅜c. Coarse grains showed a strong undertone from the start. While reacting at one time, the close was on a rally, with net gains of ⅝@1c on corn, and ¼@⅜c on oats. Rye was up ⅝@1¼c.

Buying of May and selling of July wheat widened the difference to over 17c at one time, against 13⅝c over at the close of Monday. Shorts covered in the May early, with some stop loss orders caught on the way up.

Local arrivals of wheat were ninety-eight cars. The government weekly weather and crop report was construed as slightly bearish.

Outside trade is broadening in coarse grains, especially in corn. That grain, with commission houses active on the buying side, advanced readily to the best figures since March 9. It closed within a fraction of the top. May gaining slightly on the July. There was persistent buying of May and selling of July both in corn and oats. Exporters bought futures here against sales at the seaboard. The delay in general field work is attracting much more attention. Receipts were 174 cars of corn and 85 cars of oats. Shipping sales were 815,000 bushels of corn and 180,000 bushels of oats.

A good export demand prevailed for rye at the seaboard, but sales were not given out in full. A feature of the trading in futures was the buying of July and the selling of September by eastern interests at 6⅛c difference.

Following are the open, high, low and closing quotations:

	Open.	High.	Low.	Close.
Wheat—				
May	1.44⅛	1.46	1.42⅛	1.44⅞
July	1.28⅛	1.29¼	1.27⅞	1.28½
September	1.20	1.20⅝	1.19⅛	1.20⅛
Corn—				
May	.61⅞	.63	.61⅞	.62⅞
July	.65⅛	.66⅛	.65⅛	.65⅞
Oats—				
May	.37⅛	.37⅞	.37⅛	.37⅞
July	.40⅛	.40⅞	.40⅛	.40⅞
September	.42	.42⅜	.41⅞	.42
Rye—				
May	1.08⅛	1.09⅛	1.08⅛	1.09⅛
July	1.05	1.06	1.05	1.05⅞
Lard—				
July	11.25	11.32½	11.22½	11.30
September	11.45	11.52½	11.45	11.52½
Ribs—				
July	11.37½	11.55	11.37½	11.55
September	11.45	11.45	11.40	11.42½

WINNIPEG WHEAT.

	Open.	High.	Low.	Close.
May	1.41⅛	1.43⅞	1.41⅛	1.41⅞
July	1.39⅛	1.39⅞	1.38⅞	1.39

Cash Prices

[EXCLUSIVE DISPATCH.]

CHICAGO, May 3.—Wheat: No. 2 red, 1.41; No. 4 red, 1.34; No. 1 hard winter, 1.45; No. 2 hard winter, 1.45⅞@1.45½; No. 3 northern spring, dark, 1.56⅛.

Corn: No. 1 mixed, 63⅛; No. 2 mixed, 63¼; No. 3 mixed, 62⅞@63; No. 4 mixed, 60¼@61; No. 5 mixed, 61⅛; No. 1 yellow, 63⅞; No. 2 yellow, 63⅞@64; No. 3 yellow, 63@63¼; No. 4 yellow, 60½@61; No. 5 yellow, 61⅛; No. 6 yellow, 60⅛@61; No. 1 white, 5; No. 2 white, 64@65; No. 6 white, 60; sample grade, 58⅜@60⅛.

Oats: No. 1 white, 43⅛@44; No. 2 white, 40⅞@44; No. 3 white, 38⅛@43; No. 4 white, 37½@39⅛.

New York Grain

[BY A. P. NIGHT WIRE.]

NEW YORK, May 3.—Wheat, spot firm; No. 2 red and No. 2 hard, 1.56½; No. 1 Manitoba, 1.59⅛ and No. 2 mixed durum, 1.47½ c.i.f. track, New York, to arrive. Corn, spot firm; No. 2 yellow and No. 2 white, 81⅛, and No. 2 mixed, 81⅛, c.i.f. New York, all rail. Oats, spot firm; No. 2 white, 49½.

Los Angeles Grain Exchange.

DAILY MARKET QUOTATIONS

Arrivals—Wheat, 9; barley, 6; corn, 4; oats, 1; milo maize, 1; kafir, 1; flour, 5; bran, 1; cereals, 1; cocoanut meal, 1; total, 30. Hay, 9.

BARLEY—100 TONS, FUTURES

	Bid.	Asked.
May	$1.27½	$1.47½

CHINO FAIR

Agricultural and live-stock products of the Chino Valley will be the principal exhibits at the second annual Chino Community Fair to be held in the late summer. Growers and merchants of the district are devoting their efforts towards making an effective display of the resources of the community.

LATEST PRICES ON BUTTER AND EGGS

LOS ANGELES, May 3.—Produce Exchange closing prices: Butter, creamery extras, 37. Eggs, cases included, fresh extras, 27½; case count, 25; pullets 24. Cheese, California flats, 21 @23.

SAN FRANCISCO, May 3. Butter, extras, 35½; prime firsts, 35. Eggs, extras, 28; extra pullets firsts, 22½. Cheese, California flat fancy, 19½; flat firsts, 19.

NEW YORK, May 3.—Butter unsettled; creamery higher than extras, 37½@38; extras, 37; creamery firsts, 35¼@36½. Eggs firm. Cheese weak.

CHICAGO, May 3.—Butter lower; creamery extras, 35; firsts, 30@34; seconds, 28@29; standards, 34. Eggs lower; receipts, 27,574 cases; firsts, 23½@24; ordinary firsts, 21½@22; miscellaneous, 22½@23; storage packed extras, 25¾@26; storage packed firsts, 25@25½.

PRODUCE MARKET

Receipts are liberal of most lines of vegetables and prices are declining under increased receipts. Asparagus and new potatoes were slightly lower yesterday, while summer squash took a decided drop, selling at $1.15 to $1.25 per crate. Cabbage is scarce and generally of ordinary quality.

Strawberry receipts were liberal, best stock selling around $4 per crate. Other fruits are unchanged.

DAILY MARKET REPORT

These are the actual prices obtained yesterday by Los Angeles wholesalers from their sales to retailers, peddlers, hotels, restaurants, cafeterias, etc., as compiled by the United States Bureau of Markets. Terms—Cash on the walk:

Supplies heavy of apples, grapefruit, lemons, lettuce, peas, oranges, rhubarb, bunched vegetables, onions, strawberries, sweet and white potatoes.

Supplies light of cabbage, cauliflower and celery.

APPLES—Demand and movement moderate, market steady. Locals: Winesaps, Romes, Arkansas Blacks and Yellow Newtowns, 7@9 per lb. Watsonville: Yellow Newtowns, 4-tier, fancy, 3.00@3.15; 4½-tier, 2.75. Northwestern: Romes, extra fancy, 3.25@3.50; fancy, 2.75@3.00; Yellow Newtowns, extra fancy, 3.00@3.50; fancy, 2.65@3.00; Winesaps, extra fancy, small to medium sizes, 3.00@3.25; medium to large, 3.50@3.75; White Winter Pearmains, fancy, medium sizes, 2.50@3.00; large, 3.25@3.50; Arkansas Blacks, fancy, large, 3.50 @3.75.

ARTICHOKES—547 crates arrived. Northern, fancy, small, 50@75; best, 1.00@1.25 dozen.

ASPARAGUS—1 car California freight and 820 crates express and freight arrived; 1 unbroken car on team track. Per lb.: Local, best, 12@14; poorer, 10@12. Northern, best, 8@10; poorer, 5@7.

BUNCHED VEGETABLES—Per dozen bunches: Turnips, 40@45. Carrots, 65. Beets, 45. Radishes and spinach, 20. Parsley, 15.

CABBAGE—Market strong, quality ordinary. Per field crate, best, mostly 3.00@3.25; poorer, low as 2.00@2.50.

CAULIFLOWER—Quality generally ordinary to poor. Per field crate, best, mostly 2.50@3.00; poorer, low as 1.50.

CELERY—Movement moderate, market steady. Wide range in quality and prices, quality generally ordinary. Locals, 4.00@6.00, according to quality. San Diego, mostly 7.50@8.00, according to quality, few high as 10.00. Northern, small, 6.50.

GRAPEFRUIT—1 unbroken car on team track. Market steady. Californias: Northern, packed box, 2.50@3.75; market pack, 3.00; small, 2.25@2.50, according to size and quality.

LEMONS—Demand and movement light, market steady. Locals, loose boxes, best, 2.50@3.00; poorer, 2.00; special brands, fancy, 5.50 @5.75; choice, 5.00@5.25.

LETTUCE—Market very weak. Locals, ordinary quality; best, 75@1.00, mostly 75; ordinary low as 50 per field crate.

LOQUATS—Best, 15@20; No. 2, 10@12 lb.

ONIONS—3 cars California freight and 203 crates express arrived; 3 diverted; 3 unbroken cars on team track. Demand light, market weak. Australians: Browns, small lots, [illegible] 9 per lb. New stock, fair quality, Coachella and Imperial Valleys, crates, Whites, 2.00@2.25; Yellows, 1.90@2.00. Texas, crates, Crystal Wax, 2.25.

ORANGES—Demand moderate, market steady. Navels, market pack, 3.50@6.00, according to size and quality; culls, 1.00 per field box; few best, 1.50; Valencias, special brands, 7.25@7.50.

PEAS—417 sacks arrived. Per lb.: San Pedro and San Luis Obispo, best, 7½@8; poorer, 4@6.

PEPPERS—Demand moderate, market firm. Mexicans and Floridas: Chilis, best, 10@12. Floridas: Bells, mostly 30 per lb. Mexicans: Bells, 25 per lb.

POTATOES—6 cars California, 1 Oregon, 1 Montana and 10 Idaho arrived; 2 diverted; 45 unbroken and 16 broken cars on team track. Movement moderate, market firm. Lugs, 50@60. Stocktons, Burbanks, per cwt., best, mostly 2.15@2.30; poorer, 1.75@1.80. Idahos, Russets, 2.15@2.30. New stock, best, locals, 1.65 @2.00; poorer, 1.65@1.75 per lug.

RHUBARB—Local, best, strawberry, packed box, 1.00@1.10; Crimson, 75@1.00; poorer, low as 75. Northern: Strawberry, 1.25 per box.

SQUASH—123 crates arrived. Market weak. 4-basket crates, Imperial Valley, Summer squash, mostly 1.15@1.25; Italian, 1.90@2.00.

STRAWBERRIES—Quality generally good. No. 1 mostly 4.00@4.50; No. 2, 2.00@2.50 crate.

SWEET POTATOES—1 car Oklahoma arrived. Movement light, market steady. Locals: No. 1 best, per lug, 70@75. Arkansas: Nancy Halls, 4½@5 per lb.; per bushel, mostly 1.85@2.00.

TANGERINES—Market steady, 8@10 per lb.

TOMATOES—1 car Mexican arrived; 2 diverted. Market firm. Mexicans, repacked lug, 2.50@3.00; original lugs, best, 2.00@2.50; small, 1.75. Loose, per lb., best, 10@12; poorer and overripe, low as 4 per lb.

MISCELLANEOUS VEGETABLES—Garlic, 7@8 per lb. in small lots; some fancy, 10@12. Mexican eggplant, 15 per lb. Florida eggplant, 25 per lb. Florida and California string beans, best, 18@25; mostly 20@23; poorer, 15 per lb.

POULTRY PRICES TO PRODUCERS

Hens, under 3½ lbs., per lb.	.23
Hens, 3½ lbs. and up each, per lb.	.25
Hens, colored, 4 lbs. and up each, per lb.	.30
Broilers, 1 to 1½ lbs. each, per lb.	.26
Broilers, 1½ to 2 lbs. each, per lb.	.32
Fryers, 2½ to 3 lbs., per lb.	.40
Roosters, soft bone, over 3 lbs. and up, per lb.	.28
Stags, per lb.	.18
Old roosters	.14
Ducklings, Pekings, 3½ lbs. and up, lb.	.30
Ducklings, other than Pekings, 3½ lbs. and up, per lb.	.30
Old ducks, 3½ lbs. and up each, per lb.	.30
Geese, per lb.	.20
Young tom turkeys, 13 lbs. and up each, per lb.	.40
Young tom turkeys, dressed, 12 lbs. and up each, per lb.	.45
Hen turkeys, 8 lbs. and up each, per lb.	.37
Hen turkeys, dressed, 7 lbs. and up each, per lb.	.42
Old tom turkeys, per lb.	.35
Old tom turkeys, dressed, per lb.	.40
Small hen turkeys, under 8 lbs., per lb.	.15
Small young tom turkeys, under 13 lbs., per lb.	.15
Squabs, light to heavy, per lb.	.60@.70
Capons less than 8 lbs. each, per lb.	.38
Capons, 8 lbs. and up each, per lb.	.43
Belgian hare, 2 to 3½ lbs. each, per lb.	.16
Belgian hare, 3½ to 5 lbs. each, per lb.	.12
Belgian hare, old, per lb.	.08

GASOLINE, OILS

Flaxseed

[EXCLUSIVE DISPATCH.]

DULUTH, May 3.—Flax seed offerings were light today and prices advanced easily on moderate trading. Closing prices were at a gain of 1c all around; May, 2.90½; July, 2.80½ bid; September, 2.50 bid; on track and to arrive, 2.50½@2.82½.

MINNEAPOLIS: Flax demand fair; No. 1 seed on spot quoted at 2.80@2.89; to arrive, same; receipts, six cars; last year, 13 cars; shipments, 2 cars; last year, 2 cars.

Gasoline

[EXCLUSIVE DISPATCH.]

CHICAGO, May 3.—Gasoline, tank wagon, 21; service station, 23; machine, 37.9. Oils, summer, 13.4; winter, 13.9.

Carbon perfection, iron barrels, 11¼. Linseed oil, raw, 1 to 4 barrels, 1.08; boiled, 1.05. Turpentine, 97. Denatured alcohol, 43.

Ship Stores

[BY A. P. NIGHT WIRE.]

SAVANNAH (Ga.) May 3.—Turpentine, firm, 77@78. Sales, 350; receipts 290; shipments, 376; stock, 2694.

Rosin, firm; sales, 744; receipts 1464; shipments, 684; stock, 82,901.

Quote: B, 4.00; D, 4.05@4.10; E, 4.10@4.12½; F, 4.12½@4.15; G.H, 4.15; I, 4.15@4.17½; K, 4.20; M, 4.40@4.50; N, 5.00; WG, 5.50; WW, 5.80.

SUGAR PRICES

[EXCLUSIVE DISPATCH.]

NEW YORK, May 3.—Sugar: Raw, unsettled; spot, Cuba, 3.38 for centrifugal; second half May, 4.04; June, 4.11; Porto Rico, 3.92. Raw futures closed at net declines of 1 to 2 points; July, 2.65; September, 2.85; December, 2.80; March, 2.60. Refined unchanged at 5.25 @5.40 for fine granulated. Futures, nominal; July, 5.90; September, 6.10; December, 6.00.

We Offer Subject to Prior Sale and Allotment that Portion of this Issue Allotted to Us for Sale in the United States

New Issue

$5,000,000

8%

Cumulative Preferred Stock with 40% Bonus of Common Stock

Dominion Alloy Steel Corporation, Limited

(Incorporated under the Dominion Companies Act)

CAPITALIZATION

	Authorized	This Issue
8 Per Cent Cumulative Preferred Stock (Par Value $100.00)	$7,500,000	$5,000.000
Common Stock (Par Value $40.00)	7,500,000	4,400,000

The Preferred Stock has preference both as to Assets and Dividends and bears an 8 per cent cumulative dividend, payable semi-annually, July 1st and January 1st, in New York funds.

DIRECTORS

The company has associated with it as directors men of highest standing in the different branches of the steel industry and of pre-eminent ability in metallurgy. The Canadian directors have an intimate knowledge of Canadian conditions and the requirements of Canadian industries for the highest grade steels.

HARRY R. JONES
Chairman of Board
Canton, Ohio; United Alloy Steel Corporation, Canton, Ohio. Associated with Mr. C. Harold Wills. Mr. Jones has been chiefly responsible for the commercial use of Vanadium Steel.

C. HAROLD WILLS
Marysville, Michigan; President, C. H. Wills Motor Co., Marysville, Michigan; formerly Chief Engineer, Ford Motor Company; the company will have the use of Mr. Wills' Molybdenum Steel patents in Canada.

J. J. MAHON
Newark, New Jersey; Consulting Metallurgist of International reputation; formerly Chief Engineer of the Crucible Steel Company of America. During the war he supervised the production of shell steel throughout Canada.

GEORGE A. SIMPSON
Vice-President
Hamilton, Ontario; formerly Sales Manager and Special Representative of Steel Company of Canada.

W. WALLACE JONES
Toronto, Ontario; President, Ontario Steel Products, Limited.

SIR WILLIAM MacKENZIE
Toronto, Ontario; formerly President, Canadian Northern Railway; President, Toronto Railway Company; Director, Canadian General Electric Co., Limited.

WILLIAM A. BLACK
Montreal, Quebec; Vice-President Molsons Bank of Canada; General Manager, Ogilvie Flour Mills Co., Limited; Campbell, Trump & Co.

BERT H. McCREATH
Vice-President
Toronto, Ontario; formerly Assistant Manager, Toronto Daily Star, Managing Director, Dominion Bond and Debenture Corporation, Limited, Toronto, Ontario.

COLONEL WILLIAM McBAIN
Toronto, Ontario; President Windsor Securities Corporation; President, Canadian-Mexican Trading Co., Limited.

W. B. BOYD, M.I.E.E.
President
Toronto; Chief Consulting Electrical Engineer, The Toronto Power Company, Limited, Maple Leaf Milling Company, Limited.

Transfer Agents: Montreal Trust Co. Union Trust Co., Detroit

Auditors: Price Waterhouse & Co.

Bankers: Royal Bank of Canada

Plant and Equipment—The Dominion Alloy Steel Corporation, Limited, will erect at Sarnia, Ontario, a modern alloy steel plant with open hearth and with electric furnaces, rolling mills, machine shops, laboratories, etc., to produce alloy and high carbon steels particularly for the automotive and allied industries. The plant will be constructed under the supervision of expert metallurgists and will have a capacity of approximately 100,000 tons a year. Construction is to begin at once and the electric furnaces and general equipment will be available for production in about twelve months. It will be modern in every detail and especially designed throughout for the production of the highest grade alloy steels.

A Manufacturing Site of 250 acres, situated on the St. Clair River, owned by the company, provides an ideal property for its purposes. Materials can be brought in by water at especially low rates. The combined rate on ore and coal at this point is perhaps the lowest on the American continent. The coal rate to Sarnia is one of the lowest on the Great Lakes. The river provides a natural harbor for over a mile of frontage along this property.

Electric power can be secured from the Hydro Company at especially low rates and steel can be produced at Sarnia at an unusually low cost of production because of these favorable factors.

Sale of Product—A tonnage of alloy steel equal to the total output of the projected plant is at present consumed within a radius of sixty miles of Sarnia. All Canadian requirements of alloy steel must now be imported at rates of duty varying from 12½% to 30% and with the exchange rate an added disadvantage. Continued prosperity of automobile plants in Canada turns upon securing a dependable source of supply for steels of this grade. The Dominion Alloy Steel Corporation, Limited, will produce sufficient tonnage to supply demand in Canada with particular attention to the standard requirements of the automobile industry. It is in the fortunate position of being able to sell its entire output at favorable prices as soon as it is ready to begin deliveries.

Earnings—Alloy steel must not be confused with the ordinary grades of steel such as rails, plates, structural steel, etc., now being produced in Canada. It is a recent development in metallurgy. It has been found that alloy steels attain their best qualities only through treatment by electric furnace and the availability of Hydro Power at Sarnia takes on added importance in view of this fact.

The Dominion Alloy Steel Corporation, Limited, will be able to sell its entire output at prices which, conservatively estimated, will show very handsome profits. It will have no period of experimental work as its plant will duplicate the modern equipment now in use in certain plants in the United States. No stock is being issued for services, patents or good-will and the directors are subscribing in cash for all preferred stock issued to them.

Enjoying the advantages of particularly favorable transportation rates, having a ready market at its door that requires annually twice the capacity of its plant, but must now import these steels under unfavorable conditions, the Dominion Steel Corporation, Limited, presents unusual advantages from the investment standpoint. The standing and ability of its directors and the essential nature of its product lend it every promise of rapid and profitable growth.

Price: $100 per Share   Carrying a bonus of 40% of Common Stock

Subscriptions and dividends are payable in New York funds.
We reserve the right to reject any and all subscriptions and to close subscription books without notice, also to award a smaller amount than applied for.

Wire order at our expense or place through your own broker

Members Detroit Stock Exchange

WM. A. NEER & CO.

Second Floor Penobscot Building
DETROIT, MICH.

The above information has been gathered from reliable sources, and although not guaranteed, is believed by us to be accurate.

"STREET" HEARS MERGER RUMOR

(Continued from Eighth Page.)

ing to this market was found in the offering of $6,000,000 Canadian Steamship Lines, Ltd., twenty-year first mortgage collateral sinking fund 7 per cent gold bonds at 96, to yield 7 3-8 per cent. A block of $4,500,000 of these bonds was offered by an American syndicate consisting of Blair & Co., Kissel, Kinnicut & Co. and the Union Trust Company of Pittsburg. The other $1,500,000 was handled by Canadian bankers.

This action is illustrative of the new policy in force among international bankers. Formerly it was the practice for New York and foreign underwriters to enter into cut-throat competition for new bond issues. Now they have found it more profitable to split the issues between themselves. The recent Dutch government loan was divided three ways between New York, London and Amsterdam bankers. It is generally expected that the forthcoming Brazilian loan will also be offered simultaneously, both here and abroad.

Interest yields on municipal bonds are going still lower. An issue of $745,000 Wilmington, Del., 4½ per cent bonds was brought out yesterday at a retail price to net the investor only 4.125 per cent.

OIL MERGER RUMORED

The "street" was intrigued yesterday by rumors of an impending merger of several of the largest and most important of the California oil companies. Among those mentioned are the Standard of California, the Pacific, Associated and Union.

The basis of the merger, according to a New York version, is the desire of the American oil interests in the California field to keep out foreign interests. This fear was suggested during the recent campaign for the Union of California holding company as a possible result of the acquiring by the Royal Dutch Shell interests of 26 per cent of the California company's stock through the media of the Union Oil of Delaware.

During a recent visit of Managing Director Deterding of the Dutch Shell that executive asserted that his trip to California was without significance and merely for the purpose of "looking over the holdings of his company in this part of the world."

Los Angeles oil men yesterday failed to register any marked excitement over the stories which one of them asserted had its genesis in the minds of stock manipulators.

OPEN OFFICE HERE

The San Francisco bond firm of Mitchum, Tully & Co., opened a Los Angeles office in the Van Nuys Building yesterday. George W. Weeks, a partner in the firm, has been placed in charge. Mitchum, Tully & Co., are the Coast correspondents of the well-known Boston banking firm of Kidder, Peabody & Co.

BONDS DELIVERED

Elliott & Horne report the delivery of $48,000 Phoenix (Ariz.) street improvement 6-per cent bonds, maturing from 1923 to 1932. These bonds are free from Federal income taxation.

TWO ARE BANKRUPT

Petitions in bankruptcy as follows were filed in the U. S. District Court yesterday: Nathan Fischler, clerk, Los Angeles, liabilities $2829.90; assets, $400, and George M. Conner, merchant, Los Angeles, liabilities $5668.82; assets $458.60.

WE WILL SELL

Dom Alloy Steel	Danciger Oil
Western Auto	Turman Oil
Peerless Laundry	Scholls Drug
Samson Tire	D. W. Griffith
Durant Motors	Durant (Del.)
Rauch & Lang	Venture Oil
Duesenberg Auto	Viden Packing
Di Giorgio Fruit	Sun Oil
Coast Tire Rub.	U. S. Automotive
Inter Indemnity	Verde Comb.
Mtge. Guarantee	Oil Operators
Pacific Finance	Hunt. Central
Silent Drama	Hunt. Owners
Harvey Rim Whl.	Getty Oil
Leach Biltwell	Trojan Oil
Western Glass	Cal Rand Silver

GET OUR PRICES before you purchase any of the above stocks, or others. We possibly save you money. LOANS made on active stocks. BANK REFERENCES gladly furnished.

H. B. CHESSHER
Manager Unlisted Department
A. C. WAGY & COMPANY
711 Stock Exchange Building.
Bdwy. 853—Phones—62839.

Notice of Redemption to holders of Victory Notes and others concerned: Notice is hereby given as follows:

1—Call for redemption of 3¾% Victory Notes. All of these 3¾% series of United States of America Convertible Gold Notes of 1922-1923, otherwise known as 3¾% Victory Notes, are hereby called for redemption on June 15, 1922, pursuant to the provision for redemption contained in the notes and the Treasury Department circular No. 138, dated April 21, 1919, under which the notes were originally issued. Interest on all Victory Notes of the 3¾% series will cease on said redemption date, June 15, 1922.

2—Suspension and termination of Victory Note Conversion Privilege. In view of the call for the redemption of all 3¾% Victory Notes on June 15, 1922, and pursuant to the provisions of said Treasury Department circular No. 138, the privilege of conversion of Victory Notes of either series into Victory Notes of the other series is hereby suspended from February 9, 1922, to June 15, 1922, both inclusive, and on June 15, 1922, will terminate. Victory Notes accordingly cease to be interconvertible, effective February 9, 1922, and on and after that date no conversions of the notes may be made.

3—Detailed information as to the presentation and surrender of 3¾% Victory Notes for redemption is given in Treasury Department circular No. 277, dated February 9, 1922, copies of which are available at the Treasury and the Federal Reserve Banks.

A. W. MELLON,
Secretary of the Treasury.

IMPORTANT

Unit holders, or anyone that may be contemplating the purchase of units, stock or leases, especially in oil companies, will receive valuable information that will be vouched for by bankers and financial agencies throughout the United States. Address P. A. D. Box 90, Times.

Would You?

Invest your available money if it would return to you approximately THREE DOLLARS for EVERY DOLLAR INVESTED?

If you will investigate you will be convinced that the above is a statement of facts.

The same successful sales organization, man for man, that "put over" the beautiful Hollywood Vista Tract in EIGHT SHORT WEEKS offer you the opportunity to subscribe $5000, to $20,000.00 for the purpose of subdividing the finest piece of property in the N. Western part of Los Angeles.

The attractive terms on this property eliminate all hazard. But, in order to obtain these terms immediate action is required. Best banking references.

See Mr. Johnson or Mr. Berry
517 Hollingsworth Bldg.
Cor. 6th and Hill Sts.
Phone-13007

WANTED EXCLUSIVE DISTRIBUTORS

For Los Angeles, San Bernardino, Orange and Ventura Counties for a patented article. Strictly new and high grade and in constant demand. Liberal proposition will be offered parties taking advantage of this opportunity together with full factory co-operation, whereby they can make from $10,000 to $20,000 annually, governed only by his efforts and territory controlled.

See MR. BIGNALL at 1042 S. Olive St.

THE COUNTRY OVER

[EXCLUSIVE DISPATCH.]

DETROIT (Mich.) May 3.—The chief concern here in regard to the unprecedented revival of automobile manufacturing is "how long will it keep up?" There are no signs of a let up and many companies are planning heavy production schedules for months ahead. The large demand for closed cars is expected to continue throughout next winter. It takes from sixty to ninety days to put a closed car body through the factory and a survey of the large body manufacturers indicates that if present business keeps up there will be a shortage by July 1.

Demand for skilled labor is greater than the supply. The supply of unskilled labor is not as plentiful as it was and in some instances manufacturers have had to increase wages to keep their forces intact. Many plants making such automobile parts as bushings, gears, axles and brass fittings are behind on deliveries and this oversold condition is spreading rapidly. Advancing costs of steel and labor have created a prospect of higher prices before long.

Retail business here has not kept pace with manufacturing. People seem to be putting their money in homes and other investments. There never were so many customers around the investment brokers' offices.

ST. LOUIS (Mo.) May 3. — The marked improvement in iron and steel continues to be the feature in the business situation in this region. The demand for steel products of all kinds is increasing. The price of pigiron produced in the Alabama district has advanced from $6.50 to $17 and $17.50 a ton.

Hitherto the increased activity in the iron and steel industry has been due to railroad requirements, but a livelier demand for structural steel and steel castings now is in evidence. Plans announced recently presage the largest construction program the South and West have ever known and mark another stage of stabilized commercial progress.

The peculiarity of the fuel situation is the aggressiveness of the operators of the Kentucky fields. These producers have opened sales offices here or have sent representatives to this center and are offering Kentucky bituminous coal at virtually the same prices that prevailed when the strike began, on approximately a $2 to $2.60 basis at the mine.

ATLANTA (Ga.) May 3. — This city is experiencing the biggest building boom it has known since before the war and the housing and apartment shortage is rapidly being wiped out. Construction put under way since January 1 approximates $5,000,000, a record exceeding any for a corresponding time in the city's history. It is expected that still greater activity will prevail after the "own your home" exposition next month. Unemployment has been reduced to a minimum as a result.

Grand opera week has brought the usual influx of visitors and retail merchants, particularly those dealing in women's wear are enjoying a regular Christmas trade. The depletion of retail stocks has forced merchants to buy replacements for immediate delivery. Retailers and jobbers report a better demand with collections good.

METAL MARKETS

Market Review

[EXCLUSIVE DISPATCH.]

CLEVELAND, May 4.—The Iron Trade Review today says: [illegible]

Denver Prices

[EXCLUSIVE DISPATCH.]

DENVER, May 3.—Metal market (Colorado settlement prices): Bar silver, American, 99¾; foreign, 66¾; copper, 12¾@14; lead, 5.25; tungsten, per unit, 3.50@4.00.

New York Prices

[BY A. P. NIGHT WIRE.]

NEW YORK, May 3.—Copper, steady; electrolytic, spot and futures, 13; tin, easy; spot and near-by, 29.87; futures, 31.00. Iron, firmer; No. 2 northern, 17.00@17.50. Lead, steady; spot, 5.25@5.50. Zinc, quiet; East St. Louis delivery, spot, 5.00@5.12.

POISON SUSPECT'S BOAST SUSPICIOUS

DECLARED SHE HAD $5000 COMING IN COUPLE OF WEEKS, IS CLAIM

[BY A. P. NIGHT WIRE.]

CLEVELAND, May 3.—Much significance was placed by County Prosecutor Edward C. Stanton on information furnished him today that a woman poison suspect had boasted that she had $5000 "coming within a couple of weeks."

The remark, the prosecutor said, was made several weeks before the sudden death of the woman's fifth husband, according to his informant.

The woman, three of whose husbands died under mysterious circumstances, is now under investigation. She is suspected of having committed the murders in order to collect $11,000, but is being held on another charge not connected with the murders.

The woman under suspicion was subjected to another severe grilling by the County Prosecutor, but she continued to maintain her innocence.

CLASSIFIED INDEX.

	Page
LOST AND FOUND	13
SPECIAL NOTICES—Miscellaneous	13
PERSONALS—Business	13
BUSINESS ANNOUNCEMENTS	13
EDUCATIONAL	13
WANTED—Help, Male	13-13
WANTED—Help, Female	13
WANTED—Help, Male and Female	13
WANTED—Agents and Canvassers	13
EMPLOYMENT AGENCIES	13
WANTED—Situations, Male	13
WANTED—Situations, Male, Female	13
WANTED—To Rent	13
TO LET—Rooms	13-14
TO LET—Flats	14
MOVING, TRANSFER, STORAGE	14
TO LET—Apartments	14
TO LET—Houses	14
TO LET—Country, Suburban Homes	14
TO LET—Beach Property	14
TO LET—Stores, Offices, Etc	14-15
TO LET—Flats, Apartments, Houses, With Furniture and Lease For Sale	15
FURNITURE	15
MUSICAL INSTRUMENTS	15
MACHINERY	15
FOR SALE—Miscellaneous	15
WANTED—Miscellaneous	15
SWAPS—All Sorts	15
RADIO, WIRELESS APPARATUS	15
AUTOMOBILES—Miscellaneous	15-16
MOTORCYCLES AND BICYCLES	16
TRACTORS, FARM IMPLEMENTS	16
HORSES, MULES, CATTLE, ETC	16
POULTRY, PET STOCK, SUPPLIES	16
HOUSES—For Sale	16-17
HOLLYWOOD—Miscellaneous	17
GLENDALE—Miscellaneous	17
PASADENA—Miscellaneous	17
EAGLE ROCK—Miscellaneous	17
SANTA MONICA—Miscellaneous	17
CITY LOTS—For Sale	17
APARTMENT, FLAT PROPERTY	17
BUSINESS PROPERTY	18
INDUSTRIAL PROPERTY	18
INCOME PROPERTY	18
SUBURBAN PROPERTY	18
BEACH PROPERTY	18
HARBOR PROPERTY	18
COUNTRY PROPERTY	18
MOUNTAIN AND CANYON PROPERTY	18
EASTERN, NORTHERN PROPERTY	18
GOVERNMENT LANDS	18
OIL PROPERTY	18
ORANGE, LEMON, WALNUT GROVES	18
POULTRY RANCHES	18
REAL ESTATE—Miscellaneous	18
WANTED—To Purchase Real Estate	18
FOR EXCHANGE—Real Estate	18-19
MONEY TO LOAN	19
MONEY WANTED	19
MORTGAGES, TRUST DEEDS	19
STOCKS AND BONDS	19
MINES AND MINING	19
HOTELS AND ROOMING-HOUSES	19
APARTMENT-HOUSE BUSINESSES	19
BUSINESS INVESTMENTS	19
BUSINESS CHANCES	19-20
BUSINESS CHANCES WANTED	20
LEGAL NOTICES	20
TOO LATE TO CLASSIFY	20

CLASSIFIED RATES

(Effective December 1, 1921.)

Minimum space, 2 lines, estimate six average words to each full line.

14 cents a line each daily insertion.

22 cents a line each Sunday.

18c daily and 22c Sunday on 3 to 6 consecutive insertions.

15c daily and 22c Sunday on 7 to 29 consecutive insertions.

13c daily and 21c Sunday on 30 consecutive insertions.

For all classifications except those listed below:

Strictly "Situations Wanted" advertisements, 10c a line daily and Sunday; minimum charge 32c; 15c a line 3 to 6 consecutive times; 14c a line 7 or more times. [illegible]

[illegible]

FRIDAY, 5 P.M., is closing hour for the early home of the Sunday Times.

TIMES WANT-AD SUPREMACY. [illegible]

LOST, FOUND, STRAYED—And Stolen.

PIN—Lost, Tuesday, blue enamel circle. Reward. 1967 S. HOBART BLVD. 73615.

PURSE—Lost. On bench at Alvarado Terrace Park, Sunday morning, contents valuable to owner. Reward. Phone WEST 6812.

RING lost; diamond, and money, in beaded handbag in Bullock's rest room, Saturday, 29th. Finder please PHONE 61342. Reward.

SILVERWARE—Lost in small box, knives, forks, spoons, between 6th and Beverly Blvd. on Kingsley Drive. Return to 324½ N. KINGSLEY DRIVE. Reward.

SHOES lost; child's shoes, in city Tuesday p.m.; inner side of sole built up for deformity. Finder please leave at Children's Shoe Store, 214 South Broadway, or mail to H. THWAITE, R.D. 4, Box 70A, Santa Ana, Cal. Reward.

SUIT CASE—Lost. Wicker, leather straps, on Ridge Route, near Sandberg, Sunday afternoon. Return SHELDON, 839 S. Gramercy Drive. Phone 568097. Liberal reward.

TRAY of small automobile lost on San Gabriel Blvd. about quarter mile south of Valley Blvd. Man who picked it up was seen in front of fruit stand. Please return same and receive reward. ANSTED FRUIT STAND, San Gabriel Blvd.

WATCH—Lost. $20 reward will be paid for the return of a lady's gold watch, lost on train leaving San Diego for Los Angeles on Saturday morning, April 22. Return to MRS. DAN RILEY, 7818 Male ave., L. A.

WATCH—Lost, silver wrist watch with silver band, at Los Angeles Country Club, Sunday, April 30. Reward. A. L. CHENEY, Phone Pico 4465.

BROWN male, part collie dog, answers to Brownie; reward. PHONE 61776.

SPECIAL NOTICES—Miscellaneous.

RAG-RUG weaving, rugs for sale. The WEAVER JOHN SHOP, 3814 Sunset Blvd.

Baths and Massage.

MELROSE MINERAL BATHS. Drink and bathe in this remedial, healing mineral water. It is liquid sunshine. It sparkles and foams like champagne; keeps you young. Hot baths and treatments for rheumatism, neuritis, colds, poor circulation, sciatica, stomach, liver, kidneys, bladder, heart, nerves and female troubles. Electric, medical, spinal treatments. Operators both sexes. Doctor's advice free. MELROSE AVE. AND GOWER ST. W. Sixth st. car line direct to Springs. Holly 5404.

MASSAGE or oil treatments, high-frequency d'Arsonval current. Sinusoidal, to assist nature bring the body back to normal. TRAINED NURSES both sexes assisting. ROOM 305, 126 W. 3RD ST. Main 2443.

SULPHUR Steam Cabinet Baths, Massage, Remedial Gymnastics. Renewed Youth and Vitality; operators both sexes. Phone 61758, Suite 206 UNION LEAGUE BLDG., 2nd & Hill. Hrs. 9 to 6; eves. by appointment.

HEALTHFUL, restful, curative massage, cabinet sweats, oil rubs, professional masseur and masseuse. Hours 9 to 7. 705 UNION LEAGUE BLDG. Pico 4529.

MARSSEL'S MASSAGE—OSTEOPATH, electro, steam, internal baths, to keep you well. Physicians' co-operation. 516½ S. HILL ST., suite 200. Hrs. 9-8. Both sexes.

MASSAGE, baths, oil rubs, violet ray, vib. $1 up. Open Sun. (Oprs. both sexes.) 419 DELTA BLDG., 426 Spring. 14298.

STAR Japanese baths and massage. Internal baths, scrub baths, oil rubbing. (Operators both sexes.) 215 N. SAN PEDRO.

PHYSICAL culture institution, graduate masseur and masseuse. Hours 10 to 6. 218 S. BROADWAY, Suite 215.

SULPHUR bath parlor, massage and elec. vib. Ladies and gentlemen. 1105 W. FIRST ST. PICO 258.

ELECTRIC sweats, Swedish massage, oil trts., vib. baths. Masseuse, masseur. 223 UNION LEAGUE BLDG., 2nd and Hill. 820270.

LUCILE L. WEBER, cabinet sweats, scientific massage, spinal adjts. for nervousness. 307 BAKER-DETWILER BLDG. 62905.

HAIR dyed, natural color, $3. Scalp treatment 50c. Shampooing 50c. 16150. BLUEBIRD BEAUTY SHOP, 705 W. 3rd st.

BATHS, massage, sweats, both sexes. 9 a.m. to 7 p.m. 907 S. HILL. Open Sun.

MASSAGE baths, sweats, $1 up. Opr. both sexes. Grad. masseuse. 744½ W. 7TH.

Medical.

DRS. SHORES & SHORES, The Reliable Specialists. Catarrh, deafness, head, noises, asthma, rheumatism, eczema, piles abscesses, high blood pressure, epilepsy, goiter and other CHRONIC DISEASES of the nerves, blood, skin, lungs, heart, stomach, bowels, bladder, kidneys. Piles a specialty for 25 years. Advice free. 602-3-4 Lissner Bldg., 524 S. Spring st., Los Angeles. Hours 9 to 5; evenings 7 to 8; Sundays 10 to 12.

PARRY Vegetable Compound, now on sale, 5226 Santa Monica Blvd., afternoons daily except Sunday. MRS. A. H. TAFT.

PILES and other rectal diseases successfully treated. No detention from business. 608 AMER. BANK BLDG. 65494.

DOCTOR FOR MEN—Specialty 30 years. New methods. Free exam., Permanent results. 219 DOUGLAS BLDG., 3rd & Spring.

OSTEOPATH, Dr. Anna M. Fuller, 405 S. HILL, Room 606. Pico 259.

WOMEN'S diseases. All troubles. Specialist. 419 CALIFORNIA BLDG., 2nd and Bdwy.

Chiropractic.

CHIROPRACTIC, Consultation Free. 12 ADJUSTMENTS, $10. ALBERT GREENFIELD, D.C., P.H.C. MARY GREENFIELD, D.C., P.H.C. 420 Bryson Bldg., 145 S. Spring. M 3320.

F. G. OWEN, painless chiropractor. Remember, 3rd floor FROST BLDG., N.W. corner Second st. and Broadway.

FREE Chiropractic treatments. DR. CALE, President, 931 S. Hill. 15605.

FREE Chiropractic treatments, Eclectic Coll. of Chiropractic, 321 S. Hill. Main 3185.

Sanatoriums.

THORNY CROFT SANITARIUM. An ideal place in the foothills. Beautifully situated among orange trees and flowers. Individual cottages, with sleeping porches or rooms in main building. Elderly people and convalescents preferred. Nurses care. Good table. 20 minutes from Broadway. Phone GLENDALE 70. Windsor Road and Adams sts., Glendale.

A GRADUATE nurse will accept one more recuperating patient in her exclusive home. Ideal environment, individual attention, quiet, reasonable. WIL. 5721.

CONVALESCENT home, surroundings ideal. Best of food. Rates reasonable. BOX 576, Monrovia, Cal. Phone Red 455.

RETIRED doctor will take care of patient, summer resort or travel, according to his physician's instructions. Ph. 53594.

"CASA DE REPOSO," real home, aged and infirm. 184 N. Ivy, Monrovia. BLUE 190.

WILSHIRE Rest Home, aged, nervous, conval. Day and night care. WIL. 1244.

FOWLER Health Home, convalescent, special diet, etc. 4527 W. 18th Pl. West 6897.

EXCLUSIVE home with trained nurse, aged and invalids. 1115 W. 54TH ST. Ph. [illegible]

MILK diet and rest cure 2 years with Dr. Porter. PHONE 51124.

Detectives.

RICHARD H. TAYLOR, DETC. AGENCY, 502-3 Int. Bk. Bldg. 66740. Res. H. 5080.

GET DETECTIVE SWEENEY FOR RESULTS. 304 S. BDWY. 11173. SUITE 340.

Society Meetings.

STRANGERS, lonesome folks, you will meet refined people at the STRANGERS' SOCIAL CLUB. Meets at Blanchard Hall, 233 S. Broadway every Tues. and Thurs. Prize waltz tonight, 7 to 11.

Auto Trips and Travel Offers.

SAN FRANCISCO, $12.85 one way; $20 round trip. Leave DAILY at 7 a.m. and 8 a.m. THRU IN A DAY, VIA SCENIC COAST ROUTE. Also other schedules with stop-overs on the way. PICKWICK STAGES, 5th and Los Angeles streets.

SAN DIEGO—Sat. and Sunday. Not a stage, but private car; want 2 congenial people. Holly 1890 or 1808 CHEROKEE AVE., Hollywood.

ST. PAUL, wanted companion to share expense of auto trip to, or part way; leaving Monday. 1926-D MAGNOLIA AVE.

SPECIALTY salesman covering State by auto, would take another, share expense. Address P, box 50, TIMES OFFICE.

ANYONE wishing to reduce expenses east, call Phone 15318.

CHICAGO, Milwaukee. Lady going wishes to reduce expenses. 72091.

LOST, FOUND, STRAYED—And Stolen.

ANIMALS lost or strayed will be taken care of for a reasonable time if brought to S.P.C.A., 1412 E. San Pedro st. To make inquiry phone 22142. [illegible] members of the S.P.C.A.

BAG—Lost gray crochet steel beaded bag at Green Mill or W. 7th st., Sat. eve., containing currency, platinum wedding ring and valuable memorandum book. Phone 597943; address 620 HELIOTROPE DRIVE, for liberal reward.

BAG—Lost, brown velvet, contains money, keys, etc. Keys valuable owner. Reward, return MISS CARY, 815 Black Bldg. Pico 2461.

BICYCLE—Stolen. Boy's. 1320 W. 36TH PL. Blue Arrowhead, Federal tires, front fender missing. Call 269124.

BROOCH—Lost. Liberal reward for the return of sapphire and diamond portion of brooch lost on Friday, April 28. Positively no questions asked. Recovery alone desired owing to great sentimental value. Finder call on TOPLIS & HARDING, INC., or phone Pico 4650.

BROOCH—Lost. Tues. eve., round, blue enamel forget-me-nots and seed pearls, on 9th st., between Olive and Main, or Angelus Bowling Alley. 4904 ANGELES MESA DRIVE. Ver. 3691.

BULLDOG—Lost, or stolen, white neck and head, weighing about 30 lbs. Liberal reward for return or location. EUGENE E. DAVIS, 3310 W. 1st st. Phone 65800.

BULLDOG—Lost or strayed. One brindle French, answers to name "Prince." 230 W. 2ND ST., Burbank. Reward. Ph. 110.

CAMEO—Lost. Brooch, Sunday at Hermosa Beach. Phone 599728 or return to 1848 MORGAN PLACE. Reward.

COLLAR—Lost, dark brown marten, lined with brown satin, Broadway Dept. Store, Tuesday, between 12 and 3 p.m. Reward. HOLLY 2417.

CUFF BUTTON—Lost. Set with small diamond, near 7th and Broadway. Finder deliver to Room 210 VAN NUYS BLDG., for liberal reward.

DOG—Strayed, Eskimo Dosky dog, male, black and white, name on collar, Rex. J. W. WIGMORE, 950 S. Orange Grove ave., Pasadena. Fair Oaks 1166.

DOG lost; small, black, long haired, tan head and legs. 3852 WILSHIRE BLVD., 567078. Reward.

DOGS—Lost. Two Pekingese, Ambassador neighborhood. Call WILSHIRE 6566 or return to S. New Hampshire. Reward.

DOG—Lost, on Broadway, May 3, light tan and white, small female. PHONE 78534. Reward.

DRESS—Lost. Blue serge, wrapped in blue serge skirt. On Pasadena ave., bet. Ave. 63 and Ave. 39. Call GAR. 3822 and receive reward.

FORD stolen; new Ford coupe. White wooden wheels, Kelly cord tires, bumpers, spotlight; white stripe painted on door with initials M.W.B. printed just below. California license 732454, motor number 5722712. Twenty-five dollars reward for information leading to recovery, with no questions asked. Communicate with MR. BANKS, 1212 Stock Exchange Bldg., Pico 4300.

FUR—Lost, dark brown fox fur, Sunday afternoon, on road to Balboa, Palisades. Reward. PICO 160, Apt. 5.

FUR lost; Mink neckpiece, Monday on 9th and Burlington or W. 9th st. car. PHONE 52042.

GLASSES—Lost. In J. J. Hill's case, N. Y. City. McCREA, care Birkel, 446 S. Bdwy.

GLASSES—Lost on Sherman car Friday, 5:30 p.m. PHONE 555182. Reward.

HANDBAG lost; on corner of 6th and Los Angeles Sts., lady's, containing $40, standard gasoline book, keys on ring, wrist watch, driver's license-card of owner, former address 2115 Magnolia Ave. CLAIR H. HOLBROOK. Please return to 5618 Monte Vista St. and receive liberal reward.

KEYS—Lost. About Feb. 15, in black leather case. 1 key, No. 1473. $3 reward if left with MR. T. S. MOORE, 123 E. 3rd st.

LOCK—Lost. Auto Theft Signal Lock. Reward. Phone 51598.

PACKAGE—Lost. Containing merchandise in Broadway Dept. Store. Liberal reward. 567175.

PASSPORT lost; name Elly Wisbar; lost prob. April 18th. Reward. Phone HOLLYWOOD 6812.

PEARLS lost; imitation; last Sunday, presumably on Los Feliz Blvd. between Hollywood and Glendale. Liberal reward to finder. CALL 57347.

PERSONALS—Business.

PERSONAL—

DIAMONDS.

PURCHASED FROM PRIVATE INDIVIDUALS AND ESTATES DURING THE LAST MONTH. EAST WEEK I OFFER ALL MERCHANDISE RELEASED FOR RESALE UNDER ORDINANCE NO. 31623 AT A SACRIFICE.

A blue-white all-platinum solitaire set with diamonds, center stone weighing approximately 2 CARATS, complete for $675.

A 2¾ solitaire, absolutely perfect stone, set in gents' mounting, for $550.

An all-platinum solitaire, 2 57-100 diamond, mounting set with small diamonds, complete for $750.

A diamond and pearl cluster ring, pearl surrounded by 9 diamonds, weighing 1 1-4 CARATS, for $85.

An all-platinum wedding ring set with 24 diamonds, for $100.

An all-platinum wrist watch set with diamonds for $100.

An all-platinum flexible bracelet set with diamonds and sapphires for $500.

A ½-CARAT diamond solitaire ring for $75.

A genuine oriental pearl strand with diamond clasp for $200.

A twin diamond platinum ring, diamonds weighing about 1¼ CARATS, with 8 small diamonds on sides, for $285.

Dealers also take notice.

M. WEINSTEIN, 601 Title Guarantee Bldg., 5th and Broadway.

PERSONAL—

BANKRUPT SALE EXTRAORDINARY.

The exclusive Potter Park Studios at 2019 Wilshire Boulevard is in bankruptcy. The undersigned, as Trustee of the Estate, is selling the beautiful stocks of these well known Studios and Interior Decorators direct to the public at wholesale cost and less. In many instances this means a saving of one-half and more from the original retail price.

Everything will be included, without any reservations whatever. There are dining-room sets, bed sets, consoles, mirrors, andirons, screens, wrought iron, art objects, torcheres, floor and table lamps, furniture, benches, yore seats, foot stools, desks, gas stoves, and many articles too numerous to mention.

The studios are open from 9 o'clock a.m. to 5 o'clock p.m. every business day.

Address: 2019 Wilshire Boulevard.

You are invited to inspect the premises before the final liquidating auction takes place.

WM. H. MOORE, JR., Trustee.

PERSONAL—

A FINE PROPOSITION.

INVESTIGATE

ROBT. MARSH & CO., 200 MARSH-STRONG BLDG.

Gentlemen: Without obligation on my part, please send me your booklet containing the Co-operative Association plan that will enable me to get a large lot in your National Boulevard Heights Tract at a wholesale discount with the cash dividend and deed to the lot free in case of death.

Name ....

Address ....

PERSONAL—NEWCOMER DESIRES ENGAGING IN MORTGAGE, TRUST DEED AND REALTY BUSINESS IN LARGE WAY. CAN COMMAND SEVERAL HUNDRED THOUSAND. WANTS BUSINESS ASSOCIATE OF HIGH TYPE, POSSESSING JUDGMENT AND BROAD REALTY AND LOAN EXPERIENCE. NO INVESTMENT REQUIRED. LETTERS TREATED CONFIDENTIALLY AND SHOULD SHOW WRITER'S IDEAS FOR SECURING LARGEST RETURNS CONSISTENT WITH SAFETY. CONFERENCE ONLY AFTER DETAILED PLAN HAS BEEN SUBMITTED BY MAIL. ADDRESS V, BOX 328, TIMES BRANCH.

PERSONAL—KENDALL STUDIO Of Psychic Science. KNOW THY FUTURE. Consult the world's renowned KENDALL, graduate licensed Clairvoyant, adviser and Spiritual Medium. ESTABLISHED 25 YEARS. All business strictly confidential. Special reading, $1. Hours 10 to 6. Thurs. eve. open until 9; closed Sundays. Centrally and permanently located. 1924 W. 6TH ST., cor. Westlake ave.

PERSONAL—WHEN IN DOUBT CONSULT MADAM ROSE. SPECIAL READING, $1.00. PALMIST, GIFTED CLAIRVOYANT. ADVISE BUSINESS OR DOMESTIC. HOURS 10 TO 6. OPEN SUNDAYS. 307 W. 9TH NEAR HILL. PH. 64488.

PERSONAL—Gentleman, old etonian, sportsman, world traveled, young, artistic, studied Beaux Arts, Paris; Staff College, England, prominent references, personality, single, offers his services to any one requiring a man of ability, exp. and tact, or would act as secretary to sportsman. Address P, box 184, TIMES OFFICE.

PERSONAL—Will some kind-hearted person assist a refined woman by loaning $40, three months; cannot give security. Will pay good interest. Can give best references. Must have loan at once. Address V, box 329, TIMES BRANCH.

PERSONAL—European tour. Congenial party under experienced conductor touring England, Scotland, Ireland, France, Italy, Germany, Switzerland, Holland, Belgium. PASSION PLAY. Room for few more. 504 WEST 18TH. West 6741 or 595088.

PERSONAL—WHY WORRY? CONSULT MME. TREMAINE. PERSONAL ADVICE DAILY. 754½ S. SPRING ST. HRS. 10 TO 5.

PERSONAL — REV. CHARLES NEWMAN, N.I.S.A., ORDAINED SPIRITUALIST. CONFIDENTIAL RELIABLE AND TRUTHFUL ADVICE ON ALL AFFAIRS OF LIFE. HOURS 10 TO 5 DAILY. SUN. BY APPOINTMENT. 705 W. SIXTH ST.

PERSONAL—Lady alone owning property worth $50,000 desires active business associate to finance profitable turn requiring $10,000. Address V, box 304, TIMES BRANCH.

PERSONAL—Young business man will share small furnished bungalow with refined, congenial young man. References exchanged. Address V, box 506, TIMES BRANCH.

PERSONAL—Ladies, ask your druggist for Chichester Pills, the Diamond Brand, for 25 years known as the best, safest, always reliable. Take no others. Chichesters Diamond Brand Pills are sold everywhere.

PERSONAL—WHO OWES YOU? We collect anywhere. FREDERICK RAY, 817 Merritt Bldg., 8th-Bdwy. Bdwy. 6520.

PERSONAL—Liberty bonds, W.S.S. cashed. No delay. 210 WRIGHT-CALLENDER BG.

PERSONAL—Gas stove repairing. Oven bottoms $1 up. Doors repaired, $2. 768782.

PERSONAL—Will buy diamonds, pay cash. M. LIGHT, 909 Title Guar. Bldg. 66061.

BUSINESS ANNOUNCEM'T'S—Miscellaneous.

DICTATION OF ALL KINDS. Legal work, manuscripts, scenarios, specifications typed at special price. Notary Public. 25c name. Printing of prospectus, booklets, letterheads, envelopes, etc. PUBLIC STENOGRAPHER, 417 Pacific Finance Bldg., 6th and Olive.

AUTOGRAPHIC CASH REGISTERS for sale cheap. All makes. We carry a full line of PAPER ROLLS and BOOKS. All makes of Registers repaired. E. & R. PAPER CO., 230 No. Los Angeles St. Phone 66885.

RELIABLE HOUSE CLEANERS—Clean Windows, Rugs, Woodwork, Fresco; Floor Waxing, etc., from Attic to Cellar in one day. 72987.

I WRITE sales and collection letters with powerful pull. Booklets, etc. Complete campaigns, typing, mailing. Reas. prices. Free advice. STEWART, 1618 6th ave.

WATCHES REPAIRED, $1—Parts furn. at wholesale. All work guaranteed. ELCONIN JEWELRY CO., 4th floor Lissner Bldg., 524 S. Spring.

AUTO OWNERS—Will monogram your car with gold letters for $1. GEO. A. WHITE, 703 E. Washington St.

FROM GARRET TO CELLAR in 1 day, windows, woodwork, rugs cleaned, floors waxed. THE ACME CLEANERS, Pico 1680.

I REPAIR, buy, sell anything electrical. Cut Rate Electric, 744 S. Spring. 16810.

LOS ANGELES CAN CO., 305-313 N. AVE. 20. PHONE LINCOLN 389.

Attorneys and Counselors.

ALL Legal matters, advice free. 349 DOUGLAS BLDG., 3rd & Spring. 65942. Open Mon., Wed., Fri. evenings, 8, 9 Sunday, 11-12.

PHONE BROADWAY 8126. E. E. KIRK, Atty-At-Law. Courteous, efficient service. 700 Washington Bldg.

PENSIONS—All wars. LIEUT. A. J. FARKER, 315 Burlington Apartments.

W. R. BARNES, the Poor Man's Attorney, 352-3 WILCOX BLDG., 2nd and Spring.

FREE LEGAL ADVICE—A. G. REILY, ATTORNEY, Suite 406 Western Mutual Life Bldg.

ADVICE free. C. C. CASWELL, attorney, general practice, private, confidential. 206 Western Mutual Bldg., 321 W. 3rd st.

FREE advice, husband and wife, personal injuries. 546 DOUGLAS BLDG. Eve. 6-8.

Auctions and Auctioneers.

NOTICE—Bankrupt auction sale of the estate of C. P. Hildebrand, bankrupt, of San Luis Obispo, Monday, May 15, 1922, beginning at 2 p.m., at the office of the Referee in Bankruptcy, L. A. Enos, in Rooms 11, 12 and 13 Wade Building, in San Luis Obispo, California, offer at public auction, consisting chiefly of plumbing supplies, sheet metal, paint, hardware, one Ford truck, one Studebaker touring car, and accounts and bills receivable of said bankrupt. Merchandise may be inspected by the permission of the Trustee. E. L. ELBERG, Trustee, 839 Higuera street, San Luis Obispo, California.

Contractors and Builders.

R. B. ROBERTS, CONTRACTOR, BUILDER of fine homes, bungalows and bungalow courts. Also repair work. Bdwy. [illegible]

BUSINESS ANNOUNCEM'T'S—Miscellaneous.

Contractors and Builders.

$100,000 FUND FOR NEW CONSTRUCTION.

BUILDERS' FINANCE ASSOCIATION Will lend all the money on easy monthly payments and build a home on your clear lot. Immediate inspection of lot. Sketches made and estimates given at once. Free plans. Office open Saturday afternoon; evening appointments made upon request. 410-12-14 LAUGHLIN BLDG. Phone 66050. Large Construction Financed by Bonds.

BUILD NOW—If You Own a Lot we will FURNISH THE MONEY and build for you. TERMS LIKE RENT. Free plans. Call and See Us. THE GUARANTY BUILDERS, General Contractors. 1020 Stock Exchange — 639 S. Spring. Phone 821768.

HOMES AND FLATS DESIGNED, BUILT, FINANCED. 80 PCT. ON CLEAR LOT. TERMS LIKE RENT. RYAN & WILLIAMSON, "NEVER EXAGGERATE." 522 & 524 BYRNE BLDG. THIRD AND BDWY. PH. BDWY. 2991.

DUPLEX, $2800. DUPLEX, $2800. Let us show you our duplex houses for which our purchasers receive $35 per month for each side, at a cost of $2800. Our houses are finished complete. No extras. We also build many other style duplexes and 4 and 5-room houses. STANDARD HOMES, 704 Pacific Electric Bldg. Pico 8236.

HATFIELD & VAHL. RESIDENTIAL ALTERATIONS. "WE COMPLETE THE JOB." 5220 S. VERMONT AVE. PHONE 269856.

COME in and see me before you build. We do it all. No subcontracting. You pay one profit instead of seven or eight. You get better service for the money. Our motto, better building at less cost. Get our special price on four and five-room houses and double bungalows. We will finance you. H. GRAHAM, Bdwy. 869. 529 Citizens' Nat. Bank Bldg.

BUILD a double bungalow, flat, apartment, or a bungalow court on that vacant lot. We will finance to 80 per cent on good, clear lot. Come in and see some of our attractive plans. FULTON & FULTON, 708 Equitable Bank Bldg., 104 N. Spring. Phone 67811.

HOW TO SAVE MONEY. I will assist you in developing your own ideas, or can give you cheaper plans and blueprints with original ideas. My specifications and material lists show you how to save. LE ROY BROWNE, 520-A I. W. Hellman Bldg. Pico 2382.

PLANNERS & BUILDERS CO. ARCHITECTURAL DESIGNING, BUILDING CONSTRUCTION, FINANCE. Tasty design and arrangement increase the value of your house. We submit sketches and a contract price. 308 LISSNER BUILDING, 524 S. Spring st. Pico 3704.

$2250 BUILDS 4-room modern home with hardwood floors, all built-in features, window shades, electric fixtures, everything complete, ready to move in. Cement driveway, cement porch, garage 12x16. Will secure your plans and save you money. Call 268748, leave number.

$1900. $1900. 4-room house, designed by one of Los Angeles' leading architects. Fireplace, hardwood floors throughout, plumbing, wiring, sidewalks, etc. Complete, ready to move in, $1900. STANDARD HOMES, 704 Pacific Electric Bldg. Pico 3256.

BE YOUR OWN CONTRACTOR. Practical designer and builder will furnish estimates, plans and specifications, material lists, subcontractors' figures and superintendence. FEE NOMINAL. CLAUDE REINOEHL, 607-31. 432 Union Oil Bldg.

REAL, up-to-the-minute plans for your home. Drafting and engineering of any kind. Lowest prices. Get my terms before building, and save money. Financing, no charge. H. B. WEBSTER, JR., Builders' Exchange. 500 Stimson Bldg.

BUILDING COSTS ARE DOWN. I can build you a modern 4-room bungalow, $1700; 5-room, $2000; 6-room, $2800. Plans furnished. C. WESLEY TAYLOR, 431 Black Bldg. Phone 62076.

BIDS wanted on 4 floors, throughout 3-8x 1¼ pure plain oak, finished 4-coat, for flat at 1044 W. 42nd Place. M. E. HATHAWAY, Contractor, 636 N. Westmoreland Ave.

PLANS, SPECIFICATIONS, DRAWN TO ORDER FOR ALL TYPES OF CONSTRUCTION AT LOWEST RATES. SEE MODELS OF OUR WORK. BROWN, 528 UNION LEAGUE BLDG. 820600.

MODEL FLATS—Ready for inspection. 3815 S. Flower St. FRITZ & HASENBURGER, Builders, Designers, 608 Chamber of Commerce. Pico 2883. WE FINANCE.

WANTED—Bid on 4-room bungalow with built-in features, double garage. Have $1500, contractor to take trust deed on balance; state all details. Address V, box 817, TIMES BRANCH.

SAVE the contractor's profit, do your own building, plans and specifications and complete material list furnished. Fee reasonable. ROY L. JONES, Architectural Draftsman, 5803 Moneta ave. Ph. Ver. 288.

TREE contractors. Any size tree trimmed or removed. Trees and stumps sawed by gasoline power. Our insurance covers any possible damage. WEST 1961.

YOU WANT TO BUILD. Let me help you work out your ideas. LAMBERT'S ARCHITECTURAL SERVICE, 419 SAN FERNANDO BLDG. 14252.

LET DRUCE build your house, 4 rooms, $1200. Larger houses proportionately low. Plans furnished. 1287 FAIRFAX. Phone 579389.

FINANCE 60 TO 100 PER CENT. Apts., flats, double bungalows and homes. Plans free when I build. LANFIELD, 214 Byrne Bldg. Bdwy. 416.

WANTED — Carpenter to figure for labor on 6-rm. bungalow; also cement, plumbing, painting and wiring. 579454. Plans at 9048 SUNSET BLVD.

PLANS, SPECIFICATIONS. Reasonable. Stock plans, $5 up. Pico 1808. THE PLANRY, 321 W. 3RD, RM. 315.

CEMENT work, foundations, sidewalks, porches, steps, patching. YALE, Phone Home 15188, evenings from 6 to 8.

STILLMAN CONSTRUCTION CO. DESIGNING, BUILDING, FINANCING. 416-18 Mtge. Guar. Bldg., 626 S. Spring.

BUILDING, financing, all classes buildings. T. W. HESSE, Vermont 5014. 309 W. 53RD ST.

PLANS DRAWN; REASONABLE RATES. Ready-made bungalow plans, $5. 439 SAN FERNANDO BLDG., 4th & Main.

ARE you going to build? I can save you money and grief. PAUL TAUBERT, 2014 4th ave. Phone 766481.

V. M. RICKERT, Carpenter, repairing, remodeling; building of all kinds by day or contract. 80, 4121.

WILL build 4-rm. bungalow, hardwood firs., complete, $2000. 5-rm., $2300. A. J. RICHARDS, 960 S. Ardmore. Ph. 567010.

WANTED—Your building and alterations. Can give you good price and treat you right. G. T. LITTLE, Wil. 248.

EUROPEAN Art studio, Art painting and decorating. S. J. Horton, 2813 Sunset Blvd.

CEMENT work, machine mixer. S. N. WOOD, Phone 767852.

FOR cement, sewer or cesspool work, call 292040 or 288623.

HIGH-CLASS machine-mixed cement work, personal supervision. J. BUNGER, 70680.

PLASTER and cement patching done. First-class work. PHONE 62843.

CONTRACTING, gen. carpenter work. Bauler & Rodger. 131 W. Jefferson. S. 7115-W.

CEMENT contractor, work guaranteed. McFARLIN, 328 N. Hoover. Wilshire 1099.

GENERAL cement cont. First-class work. Price reas. 1131 W. 54TH. Ver. 4470.

CEMENT work, all kinds; free estimates. Phone WILSHIRE 2378.

IF YOU intend building or alteration, call I. BROWN, 2731 W. 15th st. West 5083.

ELECTRICIAN. House wiring, fixtures and repairing. Phone SOUTH 3995-W.

HARDWOOD FLOORS sold, laid, etc. Old floors renewed; good work, cheap. 59221.

BUNGALOW BOOK, 50c. Spanish, colonial. BUNGALOWCRAFT, 603 Hibernian Bldg.

CARPENTER, contractor, bungalows, alterations, jobbing. Phone GAR. 2330.

CEMENT work guaranteed. Call BIGLEN. 15453.

Manicuring, Chiropody, Facial and Scalp Treatments.

HAZEL MOORE, foot treatments; tired, achey, sweaty feet relieved. 10 to 6; closed Sun. 105 W. 6TH ST., room 403.

BEAUTY specialist will call at your home, dyeing a specialty. MISS C. FARNUM, 20012.

MME. HIBBARD, facial massage, scalp treatments, shampooing. 324 W. 11TH ST.

ANNA WOOD and Peggy Allen, manicuring. 225 I. W. Hellman Bldg. Open Sundays.

Stenography and Typewriting.

TYPEWRITING all kinds. Special rates on manuscripts. MISS GILBERT. Pico 4890.

Dressmkg., Tailoring, Millinery.

FINISHER, skirt and buttonhole maker, on ladies' and gents' tailoring. H. ROSSI, 2002 W. Pico.

WANTED—Sewing by experienced dressmaker. MISS LYNCH, mornings, $4 day. 557928.

ERNESTINE MODISTE, wash dresses, $7 up. Silk, $12.50 up. 1629 SUNSET BLVD.

Roofing—New and Old.

BURKHART ROOFING CO., repairs and paints roofs, brick walls, fire escapes, tanks, etc. All kinds of roof paints and roofing paper for sale. 1260 S. LOS ANGELES ST. Pico 3057.

OLD ROOFS our specialty, repaired, painted, mopped with hot asphaltum or recovered; over 21 years' experience. Estimate free. B. & M. ROOFING CO. 79568.

ROOFS repaired, painted. SCOTT, THE ROOFER, 3211 Central. South 48.

BUSINESS ANNOUNCEM'T'S—Miscellaneous.

Florists and Nurseries.

HOLLY FLORIST—CUT FLOWERS AND PLANTS. 855 N. WESTERN AVE. HOLLY 696.

Patents and Patent Attorneys.

INVENTIONS developed. Bring your ideas to WHOMES AUTO WINDOW CO., 2808 S. Main; makers of jigs, dies, tools, patterns and all classes of machine work.

INVENTORS—Submit your ideas for opinion, cost of patent, etc. Consultation and advice free. Prompt, personal service. MARTIN P. SMITH, 221 Cons. Realty Bldg.

B. A. Cummings—Patents, patent litigation, trademarks; reliable service; reasonable fees. AMERICAN BANK BLDG. 67539. References, Cal. Bank.

HAZARD & MILLER. H. Miller, formerly 9 years member Examining Corps U. S. Pat. Office. Hazard's book on patents free. Fifth floor Central Bldg., 6th and Main.

G. H. KRUEGER, 1131 Merchants' Nat. Bank Bldg., Reg. Pat. Atty., Mech. Engineer. Patents, Searches, Drawings.

D. N. CLARK, Formerly of Washington, D. C. Patents and patent practice. Scientific development. 825-26 SAN FERNANDO BLDG.

ROBERT W. SMITH, PATENT ATTORNEY. PRELIMINARY ADVICE FREE. MAIN 1316. 415 SEVERANCE BLD., 6th & Main.

Carpet and Rug Cleaners.

FOR RENT—ROYAL VACUUM CLEANERS $1 per day. LLOYD E. WEILLER, 1161 Echo Park ave. Phone Wil. 7736 or 55328.

Cesspool Cleaners.

CALIFORNIA CESSPOOL CLEANING CO. Wil. 1512. Underground drainage. 590167.

EDUCATIONAL—Miscellaneous.

WEST ADAMS TRAINING SCHOOL, for mentally retarded and nervous children. Montessori system. Registered nurse in constant attendance. Call 293528. 2171 W. 29TH ST.

LORRAINE SCHOOL OF BEAUTY. SPECIAL RATES UNTIL MAY 15. POSITIONS AWAITING GRADUATES. 508 LOEW'S STATE BLDG.

PRIVATE pupils in English, math., Latin, history. Special English course for business women. WIL. 414. Principal.

TUTORING, high, elem., home or school. L. A. COACHING SCHOOL, 13689.

Professions and Languages.

SPANISH easily mastered by reading LA GACETA, English-Spanish monthly. 117 N. Broadway. Single copy 25c. Yr. $2.50.

WANTED—Yng. man, about 20 yrs., to learn mech. dentistry. Apply 288 Bradbury Bldg.

SPANISH taught by native professor. 646 Chamber of Commerce. Ph. MAIN 2685.

WANTED—HELP—Male.

Miscellaneous.

WANTED—SALESMEN WHO DESIRE A REAL OPPORTUNITY IN THE SELLING FIELD. WE ARE THE LARGEST MANUFACTURERS OF ELECTRICAL APPLIANCES IN THE COUNTRY AND OUR SALES FORCE IS NECESSARILY LARGE AND IS COMPOSED OF PROGRESSIVE, WELL-PAID MEN. WE TRAIN YOU TO MEET OUR REQUIREMENTS AND IN TRAINING YOU WE INCLUDE ACTUAL WORK IN THE FIELD, SO THAT YOU ARE ON AN EARNING BASIS FROM THE START. YOUR IMMEDIATE EARNINGS WILL BE SATISFACTORY AND THE FUTURE BEFORE YOU UNLIMITED. SELLING EXPERIENCE NOT ESSENTIAL, AS A REAL DESIRE TO BECOME SOMEBODY AND A WILLINGNESS TO START AT THE BOTTOM AND WORK HARD TO ATTAIN SUCCESS. YOU MUST PRESENT A NEAT APPEARANCE, BE A PLEASANT TALKER AND BE ABLE TO FURNISH GOOD REFERENCES. SEE MR. STONE BEFORE 2:30. ILLINOIS ELECTRIC CO., 261 SOUTH LOS ANGELES ST.

WANTED—AUTO MEN. If you are really interested in a better job and more pay, visit National Automotive Training Shops at 800 S. Figueroa, or write for FREE 72-page illustrated books of facts. Practical training courses in all branches of automotive work, from $75 to $145. Earn room and board while learning. Earn from $150 to $250 a month as soon as qualified. Short, practical courses under expert instructors qualify you quickly. FREE book sent to you in or out of town, who can not visit school in person. Don't delay. No obligation to look through all departments of the school. (See Inst. Course Adv.) NATIONAL AUTOMOTIVE, 800 S. Figueroa.

WANTED—HE MEN. I have an opening for two men who want a permanent position with a large selling organization. This will pay good men better than $300 per month. Don't apply unless you have made up your mind to work and are ready to start at once. MR. SHULTZ, 1229 Loew's State Bldg., after 9 a.m.

WANTED—MEN WHO LIKE MECHANICAL WORK TO TRAIN WITH OUR ENGINEERS WHILE DOING ACTUAL SHOP AND FIELD CONTRACT WORK. THOROUGH TRAINING IN THE THEORY AND ELECTRICAL FEATURES WHILE WORKING UNDER FULL PAY. A MEMBERSHIP FEE REQUIRED. U. S. TRACTOR, AUTO & ENG. EXCHANGE, 154 N. L. A. ST. (SEE INST. COURSE ADV.)

WANTED—ACCT., executive ability ... $200; STENO., fruit co., city ... $125; STENO., good future ... $125; TYPIST, MONROE CAL. OPR. ... $100; STENO., merchandise, brokerage ... $100; SHIP. CLK., local corp., age 40 ... $100; OFC. BOY, bdwe. co. ... $60. THE PACIFIC AUDIT & SYSTEM CO., Inc., 802 Story Bldg. (Agency) 6th and Bdwy.

WANTED—RESPONSIBLE MEN from Central and Eastern States. We have a clean-cut exclusive sales proposition to offer you on a new motor car improvement of real merit, that has without exception more genuine selling features than any thing on the market. No competition. Call personally. Factory offices, 1258 S. HILL.

WANTED—Men to learn RADIOPHONE construction, installation and repair. Big Quick Money in this work. FREE courses to men enrolling this month for automotive course at NATIONAL AUTOMOTIVE SCHOOL, 800 S. Figueroa. Big, illustrated book FREE by mail, or call for particulars. (See Inst. Course adv.)

WANTED—By a responsible local concern, men for work of a confidential nature. Must have initiative and have good references. State age, previous occupation, salary expected, telephone number. Replies held confidential. Address V, box 340, TIMES BRANCH.

WANTED—A man to work in large law office, doing errands and serving papers. Should have at least high school education. Be neat in appearance. Good salary paid. Please write application stating qualifications and any references. Address P, box 427, TIMES BRANCH.

WANTED—

2 CARPENTERS $8
2 PLUMBERS $9

MONTH. FARE PAID. Labor trouble. This job is NOT in Bakersfield. HUMMEL BROS. (Agcy.) 118 E. 2nd st.

WANTED—Man for washing blankets; also boy from 16 to 20 years of age, helper in dry cleaning room. Apply CITY DYE WORKS, 3000 Central ave.

WANTED—Men of acquaintance, increase or double your income in spare time. Easy and honorable manner. R., 218 FAY BLDG., 3rd and Hill. Open eve.

WANTED—Shipping clerk; young man with experience, for wholesale tire house, not afraid of work. Address P, box 298, TIMES OFFICE.

WANTED—Young man about 17, with some experience in radio, to assist on demonstrating car. Address O, box 104, TIMES OFFICE.

WANTED—MOTION PICTURE TYPES. Experienced and inexperienced, to register at PICTURECRAFT PRODUCTIONS STUDIO, Santa Monica blvd. and Bronson ave.

WANTED—Dentist; must be good operator. No plate work or laboratory work; good salary. Address V, box 453, TIMES BRANCH.

WANTED—Boy to work in machine shop, run errands, drive automobile. See Mr. Billings, CRESCENT CREAMERY, 415 Wall St., 4th Floor.

WANTED—Learn barber trade, be independent for life. Wages while learning. Tuition reasonable. MOHLER BARBER SCHOOL, 429 E. 5th st. (See Inst. Course ad.)

WANTED—MEN TO LEARN BARBER TRADE. Money made and tools furnished. Positions guaranteed. 324 E. FIFTH ST. (See Inst. Course ad.)

WANTED—Keystone well driller, rotary attachment, mining co. Free fare. $8 day. MURRAY-READY EMP. CO., 110 E. 2nd st.

WANTED—Good handy man around machine shop. CONCRETE MACHINERY & SUPPLY CO., 2014 Santa Fe ave.

WANTED—Young man to assist with janitor work in exchange for tuition. MACKAY BUSINESS COLLEGE, 9th and Main.

WANTED—Bread driver salesman, experience not necessary, if other qualifications right. H. JEVNE CO., 1840 E. 7th st.

WANTED—To do cooking and house, 2 in family, sleep out, good wages. Address P, box 122, TIMES OFFICE.

WANTED—L. A. firm increasing force, has opening for 9. First here gets position. 434 MASON BLDG., 4th & Bdwy.

WANTED—If you are out of work I can place you for 90 days. Must be over 20. Call 415 DELTA BLDG., 426 S. Spring.

WANTED—Young man for advertising work. Experience unnec. $25 to $27 to start. 212 O. T. JOHNSON BLDG., 9-12, 3-5.

WANTED—Large local studio wants 3, must be good-looking and well-dressed. Suite 226 at 702 SO. SPRING.

WANTED—AUTO MECHANIC, company work, So. Cal., $160. HUMMEL BROS. (Agcy.) 118 E. 2nd st.

WANTED—Man to drive and care for car and do general yard work. Apply 809 TRUST & SAVINGS BLDG.

WANTED—Boy as helper to work in planing mill. 1051 N. LA BREA. 578539.

WANTED—Man, with car pref., for general business chances. 401 KERCKHOFF BLDG.

WANTED—Boy to learn butcher business. 2108 HOOPER AVE.

WANTED—HELP—Male.

Miscellaneous.

WANTED—MURRAY & READY, Leading Employment and Labor Agents. 110 E. 2nd st.

Mine blacksmith, $5 day; telephone lineman, $6.50; 2 cement finishers, $9 day; Keystone well driller, rotary attachment, $8 day; rough cement finisher, sidewalks, $6 day; blacksmith, oil well drilling exp., $10 day; roller man, Buffalo-Pits., $6 day; painter, paperhanger, $6.50 day; tinner, $7 day; lather, $5 per th.; 3 plasterers, strike, $11 day; 5 bricklayers, strike, $10 day; metal polisher, $6.50 day; 2 stone masons, $8 day; bridge carpenter, $7 day; 2 bridge carpenters, $5.60 day; 25 house carpenters, strike, $8 day; 3 house carpenters, country, $7-$8 day; cook, 8 men, $50 mo., fd.; camp flunkey, $40 mo., fd.; rest., hotel cooks, dishwashers, janitors; gas stove repair man, $4 day; 2 sack sewers, city, $4 day; circular saw operator, $4 day; team foreman, ranch, $4.50 day; 2 hand nailers, piece work; hand and machine miner, $5 day; machine excavator man, $5 day; asphalt raker, $5 day; 5 quarry laborers, mining co., $3.50 day; ranchhands, teamsters, milkers, chore men.

MARRIED HELP. Rancher, wife to cook for 5-8 men, $80 mo., fd.; milker, $125 mo., room; ranch foreman, $100 mo., house; rancher, cook, 4 men, $90 mo., fd.; chauffeur, cook, pvt., $125 mo., fd. We Lead—Others Follow.

WANTED — A LIMITED NUMBER OF LIVE WIRE YOUNG MEN WHO ARE ANXIOUS TO OBTAIN SUCCESS AND LEARN SALESMANSHIP. TO THE YOUNG MEN WHO CAN QUALIFY FOR THIS POSITION AND WHO ARE WILLING TO WORK HARD FOR SUCCESS, I WILL PLACE YOU WITH AN EXPERIENCED MANAGER IN THE FIELD. THIS IS NO GET-RICH-QUICK SCHEME AND WILL PAY ON THE START FROM $25 TO $50 A WEEK. DO NOT APPLY FOR THIS POSITION UNLESS YOU ARE ABLE TO LEAVE THE CITY AT ONCE AND HAVE ENOUGH MONEY TO FINANCE YOURSELF FOR AT LEAST TWO WEEKS. YOUR RAILROAD FARE WILL BE PAID. THIS POSITION IS PERMANENT WITH UNLIMITED POSSIBILITIES FOR ADVANCEMENT. SEE MR. STONE BEFORE 2:30. ILLINOIS ELECTRIC COMPANY, 261 S. LOS ANGELES ST.

WANTED—FOUR MEN. With or without sales experience, who believes they can develop into successful sales executives if given a real chance to use their initiative and resourcefulness. If you have lived here at least one year and can prove you are the man we need, phone 61271 for private interview.

WANTED — AMBITIOUS YOUNG MAN, ABOUT 25, SINGLE, FOR REPORTING AND INVESTIGATIONAL WORK FOR NATIONAL CONCERN. MUST HAVE AT LEAST HIGH SCHOOL, PREFERABLY COLLEGE, EDUCATION, GOOD APPEARANCE, HEALTH AND ABILITY TO PROGRESS. EXCELLENT OPPORTUNITY FOR ADVANCEMENT AFFORDED. WORK REQUIRES USE OF TYPEWRITER. APPLY BY LETTER ONLY, STATING QUALIFICATIONS AND GIVING PHONE NUMBER, TO W. A. REID, MGR. RETAIL CREDIT CO., STA. C, BOX 277.

WANTED—LUMBER SALESMAN, 1 SIDE; suburbs, $125, $2 hr.; 2 acct. doctor, $150; steno., out of town, $150. Exp'd. young steno. and cost clerk downtown garage, $100. Young steno., $100. F. S. BEAVIS, Agency since 1912 for "EVERYTHING HUMAN FOR THE OFFICE." Chapman Bldg.

WANTED—BOOKKEEPERS. A few ambitious young men to take our PRACTICAL SHORT BOOK-KEEPING ACCOUNTING COURSE. Good positions open. Day and evening classes. COMMERCIAL EXPERTS' TRAINING INSTITUTE, GROSSE BLDG., SIXTH AND SPRING. (See Inst. Course ad.)

WANTED—Young men and boys who want better salaries, you can quickly become an expert with us in our Civil Service School. The best beyond a doubt; don't delay; come at once. WILSON CIVIL SERVICE SCHOOL, 630 Stock Exchange Bldg., 639 S. Spring st. (See Inst. Course adv.)

WANTED—Experienced lumberman for out of town position as yardman and estimator; must be used to handling men. Give telephone number where applicant can be reached. Address P, box 234, TIMES OFFICE.

WANTED—SUMMER RESORT. 20 MEN, construction work ... $60 Bd. 2 TEAMSTERS, wagon, Fresno, $67.50, Bd. 10 STONE MASONS, pebble work, $150, Bd. Company work. All summer job. HUMMEL BROS. (Agcy.) 118 E. 2nd st.

WANTED—MAN AMBITIOUS TO TAKE UP ACCOUNTING and auditing in spare time under certified public accountant's directions. Special work now; experience unnecessary if willing to learn. Results insure excellent pay. W. W. BABCOCK, 630 Title Ins. Bldg. (See Inst. Course advt.)

WANTED—Men. The plant employment department of the Southern California Telephone Company, has moved from 390 P. E. BLDG. to the KERCKHOFF BLDG., Room 8, 121 E. 6th st.

WANTED — Able elderly man to act as night watchman on country estate. Must answer by letter giving references and qualifications. Room furnished, board self. Address T, box 437, TIMES BRANCH.

WANTED—Colored, three young men to learn the brokerage business. Salary and commission. A chance to make big money. BOOKERTEE INVESTMENT CO., 3431 Denker ave. Tel. 768337.

WANTED—Are you doing any home study? No! Then you are losing money daily. 300 courses to select from. Free catalogues. INTERNATIONAL CORRESPONDENCE SCHOOLS, 320 Haas Bldg., 219 W. 7th st. Phone 62708. (See Instr. Course adv.)

WANTED—First-class solicitor; must know collection business. Good proposition for a reliable man. 603 BROADWAY CENTRAL BLDG.

WANTED—Two energetic men to join live insurance organization, well established; insurance knowledge unnecessary; previous selling experience preferred. MR. GLASOW, 512 Mortgage Guarantee Bldg.

WANTED—Men, there is an opening with a large electrical appliance house for a permanent good-paying position. See MR. SPIER, 219 W. 3rd st.

WANTED—If you like picture work now is your chance; 4 months' steady work, good money. Call Room 322 at 320 SO. BDWY.

WANTED—Position awaits 2 neat appearing men. Liberal remuneration. 542 S. Spring; upstairs, 9-5, 3-5.

WANTED—Boy with some experience in machine shop. CONCRETE MACHINERY & SUPPLY CO., 2014 Santa Fe ave.

WANTED—Male help; a marker and distributer. MONROVIA LAUNDRY, Monrovia.

WANTED — Men to learn vulcanizing course, $35. (See Inst. ad.) 110 E. 11TH.

WANTED—Car washer, handy about automobiles. 617 N. BDWY.

WANTED—Man, neat-appearing. 330 Security Bank Bldg., ask for MR. REMPP.

WANTED—Ten neat-appearing men. See MANAGER, Room 222, Lissner Bldg.

WANTED—2 handy young men. 940 S. LOS ANGELES. Call early.

8 MAIN ST.

WANTED—Man to file saws and bore. 747

Store and Office.

WANTED—OFFICE AND EXECUTIVE: Stenographer, secretary, $125; stenographer, $100-$125; book-keeper, $150; bill clerk, typist, $75; order clerk, $75; junior stock clerks, $65; floor manager, $150. BANK MEN: Manager, $200-$250; teller, $150; Burroughs book-keeper, $100-$125; longhand book-keeper, $115; adding machine operator, $85-$90; boys, $40-$65. PACIFIC COMMERCIAL SERVICE (Agcy.) 983 Title Ins. Bldg., 5th and Spring.

WANTED—BY LARGEST DEPARTMENT STORE IN FRESNO, CAL., FLOOR MAN WHO UNDERSTANDS FLOOR WORK, AND ACT AS ASSISTANT TO SUPERINTENDENT. MUST HAVE GOOD REFERENCES. APPLY HOTEL ALEXANDRIA, BETWEEN 11:30 AND 1:30, OR BETWEEN 5 AND 6 P.M. ASK FOR MR. A. H. BLUM.

WANTED—Grocery man. Opening for reliable experienced groceryman, must give good references, in answering give full information and references covering your experience. Address ECONOMIC STORES CO., Bakersfield, Cal.

WANTED—BANK MEN. Have several first-class openings for experienced bank men, both city and country. Good salaries to start. HUMMEL BROS. (Agency.) 116 E. 2nd st.

WANTED—STENOGRAPHERS (3) $100-$125; WINDOW TRIMMER ... $150; CREDIT REPORTERS, ages 23-25 ... $125; A-1 CLERICAL, age 24-28 ... $125. CALIFORNIA COMMERCIAL SERVICE, 514 Pac. Finance Bldg., 6th-Olive. (Agcy.)

WANTED—COST ACCOUNTANT, 20-26, structural steel ... $25; MESSENGER BOY AND CLERK ... $15; STENO., mfg., good opp. ... $100. OFFICE EFFICIENCY BUREAU (Agency,) 622 Laughlin Bldg., 315 S. Bdwy.

WANTED—First-class builders' hardware man to take full charge of dept., large retail store; splendid opportunity. Address O, box 179, TIMES OFFICE.

WANTED—Young man, expert stenographer and Underwood operator, for wholesale produce house. Salary $125. Phone STENOGRAPHER, Pico 1872 or 10737.

WANTED—YOUNG MEN, 20 TO 25, FOR GOOD POSITIONS. NEW ERA PLACEMENT BUREAU, 826 LAUGHLIN BLDG. (AGENCY.)

WANTED—Young man with high school education for position as file clerk. Apply ROOM 202, 610 S. Spring st.

WANTED—Young man with lumber experience for office work. P. O. BOX 66, Inglewood.

WANTED—Stenographer-bookkeeper, hard worker. State age, references, salary expected. Address P, box 11, TIMES OFFICE.

WANTED—Wide-awake inside grocery clerk. Must have local reference. Address R, box 481, TIMES BRANCH.

WANTED—HELP—Male.

Store and Office.

WANTED—Elderly man for [illegible] Apply CARLSON LAUNDRY [illegible]

Salesmen and Solicitors.

WANTED—SALESMEN, MOTOR [illegible] TO SELL REPUBLIC [illegible] BE HIGH-GRADE MEN [illegible] PLOYED PREF. BUT [illegible] CASH REGISTER, ADDING [illegible] SIMILAR LINES. SALARY [illegible] SION. MUST HAVE CAR [illegible] FOR GAS, OIL, ETC. [illegible] OSITION FOR HIGH-GRADE [illegible] APPLY SALES MANAGER [illegible] STREET.

WANTED—BY SUBSTANTIAL [illegible] TATE COMPANY [illegible] dustrial and retail [illegible] class real estate salesmen [illegible] TIMES BRANCH.

WANTED—2 Experienced AUTOMOBILE SALESMEN For Chevrolet Cars. Excellent Proposition [illegible] TOM B. JOHNSON CO., Authorized Chevrolet Dealer, 6624 HOLLYWOOD BLVD.

WANTED—SALESMEN. Five clean-cut, aggressive men [illegible] 40, by old-established [illegible] perience advantageous [illegible] as training provided [illegible] BERNIAN BLDG. [illegible] after 10 a.m.

WANTED—STOCK SALESMAN. A SPECIAL ISSUE. 15 high class stock salesmen [illegible] San Diego north to [illegible] W. V. TORGERSON.

WANTED—BANK STOCK SALESMEN. We have openings for several experienced stock salesmen [illegible] from San Diego north to [illegible] co-operation given. 503-7 MARSH-STRONG BLDG.

WANTED—Men to sell electrical [illegible] LIGHT CO., 636 S. Hill st.

WANTED—Salesmen who can [illegible] OFFICE.

WANTED—SALESMEN. ROBERT MARSH & CO., 200 MARSH-STRONG BLDG. HAVE [illegible] OPENINGS IN THEIR [illegible] DEPT. FOR A FEW HIGH-CLASS EXPERIENCED SALESMEN. [illegible] P. LEY, AFTER 10 A.M.

WANTED—IN HOLLYWOOD. [illegible] Phone HOLLY [illegible]

WANTED—Man to handle [illegible] You sell the land [illegible] to investor [illegible] E. A. LANE, 1242 Citizens' Nat. Bank Bldg.

WANTED—SALESMEN. If you have a good [illegible] 701 GROSSE BLDG.

WANTED—SALESMEN [illegible] TIMES BRANCH.

WANTED—Salesmen [illegible] I. W. Hellman Bldg.

WANTED—We need 2 live salesmen [illegible] Santa Ana and [illegible] well-paying position [illegible]

WANTED—Two live, energetic [illegible] ESTATE SALESMEN [illegible] BOULEVARD REALTY [illegible] 4476 Sunset Blvd.

WANTED—Advertising salesmen [illegible] 610 MERRITT BLDG.

WANTED—Salesman [illegible] 405 I. W. HELLMAN BLDG.

WANTED—Men are you [illegible]

WANTED—Capable house-to-house [illegible] sell imported Irish hand-woven [illegible] ply evenings, 1729 NORTH [illegible] Suite 10.

WANTED—Agents and [illegible] 1714 and ask for [illegible] N. VERMONT.

WANTED—Experienced [illegible] to sell high-class [illegible] to retail grocery trade [illegible] dress O, box 180, TIMES OFFICE.

WANTED—Auto salesmen [illegible] DET, 1118 S. Main.

WANTED—I want an [illegible] intelligent salesman [illegible] CIVIC MUTUAL BLDG.

WANTED—Live-wire real estate [illegible] SON, Realtor, Vermont ave. [illegible]

WANTED—Salesmen [illegible] STATE BLDG.

WANTED — Good [illegible] commission basis [illegible] SHOP, 6656 Hollywood Blvd.

WANTED—Live wide awake [illegible] 727 S. Hill.

WANTED—3 salesmen [illegible] canvas line [illegible] SOUTHERN AWNING MFG. [illegible] st. South 3996-J.

WANTED—Salesman [illegible] STREET.

WANTED—SALESMEN to sell high class [illegible] 356 S. BROADWAY. ROOM [illegible]

WANTED—Salesman [illegible] CHEMICAL, 678 Kohler st.

WANTED—Real estate [illegible] A. H. BARRY, 335 [illegible]

WANTED—Salesmen [illegible] POSEE, 5th floor [illegible]

WANTED—2 auto [illegible] SON, 824 S. L. A. St.

WANTED—Salesman [illegible] LIAN ST.

WANTED—Experienced [illegible] 508 W. TEMPLE.

WANTED—A salesman [illegible] LEE BUILDING.

WANTED—Advertising [illegible] ACKERMAN, 157 S. [illegible]

WANTED — Automobile [illegible] Chevrolet cars [illegible] 912 FAIR OAKS [illegible]

WANTED—3 exp. [illegible] B. ALTHOUSE CO. [illegible]

WANTED — 12 [illegible] touring car [illegible] BLDG., before noon.

WANTED—SALESMEN [illegible] 622 LAUGHLIN BLDG. [illegible]

WANTED—2 experienced [illegible] men. KELLEY KAR CO. [illegible]

WANTED—HELP— Male.

Store and Office.

WANTED—Elderly man for [illegible] Apply CARLTON LAUNDRY, [illegible]

Salesmen and Solicitors.

WANTED—

SALESMEN, MOTOR TRUCKS

TO SELL REPUBLIC TRUCKS ... MUST BE HIGH-GRADE MEN, EXP. ... [illegible] ... APPLY SALES MANAGER, [illegible]

[illegible]

WANTED—

3 Experienced

AUTOMOBILE SALESMEN

For Chevrolet Cars.

Excellent Propositions with Bonus.

TOM B. JOHNSON CO.,

Authorized Chevrolet Dealers,

6624 HOLLYWOOD BLVD.

WANTED—

SALESMEN.

[illegible]

WANTED—

STOCK SALESMAN.

A SPECIAL ISSUE.

[illegible] ... 723 STORY BLDG. W. V. TORGENSEN.

WANTED—

BANK STOCK SALESMEN

We have openings for several clean-cut experienced stock salesmen. [illegible] ... 508-7 MARSH-STRONG BUILDING.

[illegible]

WANTED—SALESMEN.

ROBERT MARSH & CO., 300 MARSH-STRONG BLDG., HAVE EXCELLENT OPENINGS IN THEIR [illegible] DEPT. FOR A FEW HIGH-CLASS [illegible] SALESMEN WITH CARS. [illegible] P. LEV, AFTER 10 A.M.

WANTED—IN HOLLYWOOD.

[illegible]

WANTED—SALESMEN.

[illegible]

[illegible]

WANTED—HELP— Male.

Salesmen and Solicitors.

[illegible]

Trades.

[illegible] ELECTRIC RAILWAY.

[illegible] CARPENTERS.

[illegible] MAKER.

[illegible] MAINTENANCE SHOP.

[illegible] FOREMAN.

APPLY ROOM 202,

[illegible] ELECTRIC BLDG.

EXPERIENCED

[illegible] TRIM SAWYER.

[illegible] STICKER OPERATOR.

[illegible] MR. HOFFMAN,

[illegible] & FIXTURE CO.,

[illegible] STATON ST.

[illegible]

WANTED—HELP— Male.

Farm and Garden.

WANTED—Elderly, strong man, clean lot and help build chicken corrals. Permanent. Live in tent and bach temporarily. State wages wanted. Address P, box 29, TIMES OFFICE.

WANTED—Married man, also single man, work on orange grove. Must have experience in grove work. Apply personally, A. L. DOWLER, grove located near Covina, 1 mi. south P. E., Azusa ave.

WANTED—Able married man on small ranch; unfurnished house provided. D. M. HARTSOUGH, Owensmouth, Cal. Phone 119-R-4.

WANTED—Elderly couple to do light work on 1 acre; $40 month, room, board. 339 RAILROAD AVE., Bellflower.

WANTED—Man to do chores, milk 6 or 7 cows, feed few hogs and raise calves. 318 MASON BLDG., 12 today.

Investment Required.

WANTED—By importing and exporting corporation, a business man competent to act as treasurer and book-keeper, who is able to make an investment of five thousand dollars in said corporation. Salary with investment would equal three thousand or more per annum. Strict references required. Answer, giving details. Address PP, box 77, TIMES OFFICE.

WANTED—Partner. Man with real business ability, to assume partnership in manufacture of exceptional article now in great demand. Market has been thoroughly tested. Reasonable investment, secured. Write or phone ROOM 800, Hayward Hotel, after 7 p.m.

WANTED—Manager, thoroughly experienced and well recommended, for new 40-stool high-class business men's lunch room and fountain, beer, etc. Heart of Los Angeles. Must furnish cash security or investment. Phone PICO 5888.

WANTED—25 men with Ford cars to sell fastest selling specialty ever put on market; must be live wires and able to make small investment. I can show you how to make the money you are looking for. G. A. WHITE, 700 E. Washington St., City.

WANTED—Driver for milk route; experienced man familiar with city. Salary and commission. Small cash bond required. Call at office of KNUDSEN LABORATORIES, 1965 Santee St.

WANTED—Business man, reliable, to manage a paying business. Pay $200 per mo. with a big future for a permanent man. In and outdoor work; no experience necessary. $350 required. Call for interview. 124 W. 6TH ST., 322 Grosse Bldg.

WANTED—I want a young man with $500, one who wants permanent employment, with nice income. Good reference necessary. Address V, box 327, TIMES BRANCH.

WANTED—Flour salesman with $500, of proven ability and capable driving automobile, to enter a business. Write qualifications to AB, box 40, TIMES OFFICE.

WANTED—Office manager, salary $350 per mo. Must invest $10,000, that will earn about 25 per cent. References exchanged. Address L, box 19, TIMES OFFICE.

WANTED—Man, manfg. (Sell int.) You draw $48.50 weekly. 208 GRANT BLDG.

WANTED—HELP— Female.

Miscellaneous.

WANTED—
LILLIAN HOLLINGSWORTH SCHOOL OF MILLINERY.

EXHIBIT OF STUDENTS' HATS. TODAY, 10 TO 4. PUBLIC INVITED.

INDISPUTABLY THE BEST. 6TH YEAR.

COURSE OF 30 LESSONS IN 4 WEEKS.

DELIGHTED GRADUATES EVERYWHERE MAKING BIG MONEY. FIRST HATS perfect in workmanship and design.

CALL AND SEE beautiful hats, showing lessons of the course, and be convinced, or PHONE OR WRITE for circular.

1237 S. BONNIE BRAE, W. Pico car. Phone 52157. (See Inst. Course ad.)

WANTED—DICTAPHONISTS (three) ... Open
STENO.-BILLER, some comp. ... Open
BILLER-TYPIST, tire exp. ... Open
LEGAL STENO., about 3 weeks ... $108
STENO.-SECY., open; steno. (temp.) ... $85
STENO., steel or iron exp. ... $75
STENO.-ASST. BKPR. ... $100
STENO., adv. exp. ... $75
STENO., Stationery exp. ... Open
STENO., mortgages, bank exp. ... $100-$125
TYPIST, lt. steno., (auto access.) ... $75
STENO., credit exp. ... $85
STENO., temporary ... $5 day
BOOKKEEPER-TYPIST ... $90-$100
MANAGER KODAK DEPT ... Open
CASHIER, local commercial exp. ... $18
ORGANIZATION BLDRS. EMPL. AGENCY, 400 Central Bldg., 6th and Main.

WANTED—STENO.-SECY., downtown ... $108
STENO., exp. bldg. mat. or lbr. ... $100
BKPR., light steno., local exp. ... $100
DICT. OPR., light steno. ... $100
STENO., P.B.X. opr., downtown ... $80
STENO., dict. opr., whise. ... $100
PAYROLL CLERK, compt., typist ... $85
BKPR.-STENO., downtown ... $85
STENO. (light), billing, whise. ... $75
THE PACIFIC AUDIT & SYSTEM CO., Inc. 802 Story Bldg. (Agency.) 6th & Bdwy.

WANTED—
SWEDISH-AMERICAN EMP. AGENCY, 101½ South Broadway.
Cook, $100; 2nd maid, $60; children's nurse, $65; cook, housegirl, $100; housekeeper, 1 lady, $50; cook and 2nd maid, friends, plain, $125; couple, butler and cook, $150. Many others.

WANTED—Women and girls who wish their pay checks to grow; don't be a wisher, but a doer. Come to see us. We'll teach you how by our Expert Civil Service System.—be Wilson trained. WILSON CIVIL SERVICE SCHOOL, 630 Stock Exchange Bldg., 639 S. Spring st. (See Inst. Course adv.)

WANTED—STENOGRAPHERS to enroll for our SPECIAL REVIEW and SPEED CLASSES and prepare for good-paying positions—COMMERCIAL, LEGAL or CIVIL SERVICE. Day and evening classes. COMMERCIAL EXPERTS' TRAINING INSTITUTE, GROSSE BLDG., 6TH AND SPRING. (See Inst. Course ad.)

WANTED—An able, energetic woman of strong personality to qualify for a permanent position paying $50 a week or better; selling experience not necessary, but education and refinement absolutely essential. See MR. TURVEY, 510 American Bank Bldg.

WANTED—A gentleman about 35 for permanent position requiring six hours daily to assist manager of large concern; experience not necessary, but must furnish best Los Angeles references. $30 weekly. Address V, box 591, TIMES BRANCH.

WANTED—BY CAMILLUS,
603 Brack-Shops, 7th and Grand.
Ladies to learn the millinery trade. Prepare yourself now for position this spring. I assist you in securing a position when competent. Largest and best millinery school in the West. (See Inst. course ad.)

WANTED — Women with pleasing personality to run our celebrated LORRAINE SHOPPES. This work insures you a good living. Also a nice bank account. Experience unnecessary. 508 LOEW STATE BLDG. (See Inst. Course advt.)

WANTED—STENO.-Asst. bkpr., $100. Steno., $90. A-1 typist, $75. Bkprs., stenos, typists, billers, etc. Better reg. Opngs. const., mostly filled without adv. F. S. BEAVIS, Agcy. since 1912 for "EVERYTHING HUMAN FOR THE OFFICE." Chapman Bldg.

WANTED—Young waitresses, nice-appearing, highway cafe, $15 wk. Young grocery salesladies, must be experienced, $16 wk. HUMMEL BROS., (Agcy.,) 539 Douglas Bldg.

WANTED—Young ladies to enroll in Gregg shorthand review and dictation classes; taught by expert. DIXON SCHOOL OF BUSINESS, 521 Douglas Bldg. Phone 821903. (See inst. course advt.)

WANTED—Lady to learn hemstitching, also power sewing-machine. Shirt-making, cutting. Good trade taught, $5. Positions waiting. 524 PHILLIPS BLDG., 224 S. Spring. (See Inst. Course advt.)

WANTED—Young girl, solo dancer, good technique, personality, good salary. Orpheum time. Apply immediately, 3108 W. 7TH ST.

WANTED — Graduate or undergraduate nurse for small private hospital; personal application only. HUNTINGTON PARK HOSPITAL.

WANTED—Ambitious girls may earn tuition by assisting with light office work. Experience not necessary. MACKAY BUSINESS COLLEGE.

WANTED—Stenography, Book-keeping, Commercial Spanish. Day, eve. (See Inst. Course advt.) EFFICIENCY BUSINESS COLLEGE, 4th floor, Douglas Bldg. Office 404.

WANTED—Advanced stenographic student to do light typing for tuition while completing course. MACKAY BUSINESS COLLEGE, 9th and Main.

WANTED—If you are out of work I can place you for 90 days; must be over 30. Call 415 DELTA BLDG., 426 S. Spring.

WANTED—If you like picture work, now is your chance, 4 months' steady work; good money. Call room 322, at 520 S. BROADWAY.

WANTED—Lady to register pupils for ballet school. Exceptional opportunity for lady of culture and education. EARLE WALLACE, Trebor Apts., 2520 W. 7th.

WANTED—L. A. firm, increasing force, has opening for 9, first here gets position. 434 MASON BLDG., Fourth and Bdwy.

WANTED—Corporation has exceptional opening for cultured, ambitious lady. Permanent. 306 FERGUSON BLDG.

WANTED—Will give home to refined woman in exchange for light services. PHONE 75018.

WANTED—Experienced cook; references required; wages $25 a week. Apply by letter to H. GRANDIN, Monrovia; ph. Black 95.

WANTED—A position awaits 2 neat-appearing ladies. Liberal remuneration. 342 S. SPRING, upstairs, 9-12, 3-5.

WANTED—Lady for light work evenings. Each room, board and free stenography, book-keeping course. 404 DOUGLAS BLDG.

WANTED—Los Angeles firm wants 15 neat appearing ladies, good wages, short hours. Room 222 LISSNER BLDG.

WANTED—HELP— Female.

Miscellaneous.

WANTED—

YOUNG WOMEN DESIRING EMPLOYMENT IN HOLLYWOOD.

YOU WILL LIKE TELEPHONE OPERATING.

BECAUSE
you will receive a good salary from the start, with regular and frequent increases, and excellent opportunities for promotion to higher salaried positions. No previous experience required.

BECAUSE
the work is cheerful and fascinating, offering steady employment in a refined and healthful atmosphere.

BECAUSE
the office has a comfortable recreation-room, where operators when off duty may read, sew, chat or otherwise enjoy themselves.

BECAUSE
the building is provided with an attractively furnished lunch room where hot meals are served at cost—prices being substantially less than in public restaurants or cafeterias.

BECAUSE
there is an annual vacation with pay and a liberal plan for sickness and disability benefits without cost to the employee.

APPLY
1820 SOUTH HOPE STREET,
Los Angeles,
8 a.m. to 5 p.m.

Take Pico car to Hope.
Walk one-half block south.

SOUTHERN CALIFORNIA TELEPHONE COMPANY.

WANTED—Girl for soft-drink stand. Must understand lunches. 757½ S. MAIN ST.

WANTED—Large local studio wants 3, must be good looking and well dressed. Suite 226 at 702 S. SPRING.

WANTED — Young lady for advertising work, experience unnec. $18 to $20 to start. 212 O. T. JOHNSON BLDG. 9-12, 3-5.

WANTED—Learn hairdressing, marcel waving, hair mfg. LEADER COLLEGE, 228 Merchantile Pl. (See Inst. Course ad.)

WANTED—5 girls, assist teaching dancing. Good pay, steady. 537½ S. MAIN.

WANTED—Teacher bkpg., with knowledge of Gregg shorthand and typing. 821903.

Store and Office.

WANTED—
FREE LESSON IN THE ART OF CULTURED SPEECH AND VOICE
will be given on Thursday, May 4, at two-thirty. This lecture-lesson is for women of leisure who are interested in cultural development, self-expression, social charm.

AN EVENING lecture-lesson will be given at seven-thirty for business and professional women who are interested in these subjects.

Positively no late arrivals will be admitted to either lecture. 400 MUSIC-ART STUDIO BLDG., 233 S. Broadway. See instruction course adv.

WANTED—STENO. ... $100
BKPR., LIGHT STENO. ... $100
ASST. BKPR. ... $90
TYPIST (20-30) ... $80
STENO.-ASST. BKPR. ... $100
STENO.-DICTAPHONE OPER. ... $90
STENO. 25-30 ... $80
BKPR.-TYPIST ... $80
EMPLOYERS' SERVICE BUREAU (AGCY.) 415 MERRITT BLDG., 8TH & BDWY.

WANTED—STENO. stock, bonds ... $110
EXPERT STENOGRAPHER ... $90
RAPID TYPIST 23-28 ... $80
BURROUGHS BOOK-KEEPER ... $75
ELLIOTT-FISHER BILLER ... $75
ADDRESSOGRAPH OPERATOR ... $75
COMPTOMETER OPERATOR ... $75
STENO.-BOOKKEEPER ... $85
PACIFIC COMMERCIAL SERVICE AGCY. 933 Title Insurance Bldg., 5th and Spring.

WANTED—STENO., good refs. $25.
STENO., LEGAL, A-1 (2) $30.
STENO., some bkpg., $100.
STENO., some dictaphone, $80.
STENO., downtown, $90.
STENO., credit exp., neat, $100.
OFFICE EFFICIENCY BUREAU, Agcy. 622 Laughlin Bldg., 315 S. Bdwy.

WANTED—Steno., investment or rl. est. exp. Fine future, exceptional pos. $110. Policy writer, auto or fire ins., $85. Steno., mfg. district, $85. Steno., oil pump mfg. exp., $100. B. & I. OFFICE SERVICE CO. (AGCY.) 508 Pacific Mutual Bldg., 6th & Grand.

WANTED—Position open with executive to train and become secretary. Must be accurate and possess strong trait of initiative. Must like work and be capable correspondent. See MR. HAMILTON before 9 a.m. Room 302, 625 S. Hope st.

WANTED—Legal stenographer ... $100
Book-keeper, stenographer ... $100
Stenographers ... $85-$90-$100
BUSINESS MEN'S CLEARING HSE. (Agcy.) 516 Security Bldg., 5th and Spring.

WANTED—Assistant book-keeper to work half days in linen supply department. Pleasant surroundings. Call at once. Steady work. WARDROBE LAUNDRY, 501 E. 9th St.

WANTED—An experienced stenographer in branch bank. Must have had bank experience. Absolutely none other need apply. Call after 4 p.m., 260 SOUTH WESTERN AVE.

WANTED—A young woman with some business ability and excellent stenographic ability. Salary good and interesting work. Write, giving age, experience, salary expected and reference. Address P, box 181, TIMES OFFICE.

WANTED—Lady book-keeper, to use comptometer, adding machine; must be accurate with figures. Address P, box 18, TIMES OFFICE.

WANTED—EXCELLENT OFFICE POSITIONS OPEN.
NEW ERA PLACEMENT BUREAU,
326 LAUGHLIN BLDG. (AGENCY.)

WANTED—Stenotype operators and those who can transcribe stenotype notes rapidly. Phone WEST 2252 before 8:30 a.m. and after 7 p.m.

WANTED—Office girl, ½ day, in exchange for business course. DIXON SCHOOL OF BUSINESS, 521 Douglas Bldg.

WANTED—Girl to assist in general office work. Must be stenographer. $16 to start. 134 S. LOS ANGELES.

WANTED—A girl, aged about 25, office work. Give details and phone number. Address T, box 346, TIMES BRANCH.

WANTED—Stenographer with local real estate experience. Permanent. Address V, box 448, TIMES BRANCH.

WANTED—High-class, experienced pastry saleslady. 5522 HOLLYWOOD BLVD.

WANTED—Lady stenographer. Apply MR. BRUNK, 615 Western Mutual Life Bldg.

WANTED—STENOGRAPHER ... $80
514 PAC. FINANCE BLD., 6-Olive. (Agcy.)

WANTED—COMPT. OPRS. (2) ... $80-$100
514 PAC. FINANCE BLD., 6-Olive. (Agcy.)

WANTED—Young lady, take care small set books. Some typing. LINC. 4812.

Saleswomen and Solicitors.

WANTED—2 young women, good talkers, neat appearance, for pleasant outside sales work; experience not necessary; large remuneration. Apply forenoons, Dept. 6, Suite 516, BAKER-DETWILER BLDG.

WANTED—Neat-appearing salesladies for outdoor, direct selling campaign. Advertised articles of merit. Permanent, exclusive territory. Apply 846 SAN FERNANDO BLDG., 4th and Main.

WANTED—Solicitor to call on business houses and professional men. Liberal commission. See MR. CRANE, 701 S. Hoover. Phone WIL. 8742.

WANTED—By local corporation, two saleswomen of integrity and ability. Apply forenoons, 423 CONSOLIDATED REALTY BLDG.

WANTED—SALESLADIES
To sell men's high-class shirts; good pay and permanent to reliable salesladies. 356 S. BROADWAY, room 314.

WANTED—Saleswoman, Franco-Am. Hygienic Co., 316 Haas Bldg. L.A. & sur. towns.

WANTED—Advertising solicitor, who can produce results. 521 W. 3RD, Suite 404.

Trades.

WANTED—EXPERIENCED OPERATORS ON BLOUSES.
COILA FRILLS CO.,
1722 Toberman. 21301.

WANTED—Finisher on custom pants. Apply Room 305, 342 S. BDWY. Come ready to work.

WANTED—Experienced operators on capes and wraps. Call, ready to work, 156 N. SPRING, Room 206.

WANTED — Experienced tuckers; steady work, good pay, airy shop. Apply all day, 2876 W. 9TH ST., near Vermont.

WANTED—Exp. seamstress on awning goods and welt-edge preferred. Apply L. W. STOCKWELL CO., 4th and S. Alameda.

WANTED—EXPERIENCED PRESSER.
COILA FRILLS COMPANY,
1722 Toberman. 21301.

WANTED—First-class designer for silk underwear. 2612 SAN PEDRO ST.

WANTED—Marcel waver and general operator. 578046.

Household and Domestic.

WANTED — Reliable woman for general housework for small family. Good wages. 1075 5TH AVE. Take 11th St. car.

WANTED—Middle-aged woman to take care of child for room and board. VER. 3006.

WANTED—Maid for general housework. Good wages. 1236 S. LAKE ST. 54190.

WANTED—Competent white woman for housework, plain cooking, 3 in family. Lovely home. Good wages. 557657.

WANTED—General housegirl, 2 in family, $75. SWEDISH AGCY., 101½ S. Bdwy.

WANTED—HELP— Female.

Household and Domestic.

WANTED—Housekeeper, reliable, middle-aged woman, unincumbered, to take charge of home, modern. Must be kind to children. 3 children, 2 adults. Greater part of laundry sent out. Permanent. Wages $45. Write Box 141-C, or call at 129 E. MAIN ST., El Monte, Cal.

WANTED—By widower, young woman, light housekeeping, no washing; with boy 10 years old; character to stand closest investigation; state lowest salary at present and age. Address P, box 4, TIMES OFFICE.

WANTED—Middle-aged woman for country place, 17 miles from city. Must not expect big wages, but will have good home. Catholic preferred. State wages desired, age and experience. Address T, box 480, TIMES BRANCH.

WANTED—Middle-aged white woman for cooking and general housework, 5-room bungalow, 3 in family. Permanent place, good home for right party. $30. 1019 FAIRFAX AVE. Take Santa Monica Blvd. car to Crescent Junction.

WANTED—Girl, white, in small apt., do plain cooking and assist with 5-year-old boy. No housework or washing. Good wages. MRS. NOLL, Bryson Apts., 2701 Wilshire Blvd.

WANTED—White girl or woman to care for baby and assist with light housework in bungalow, no cooking or laundry; wages $30. Apply 904 S. ST. ANDREWS PL., 70921.

WANTED—Competent white girl for general housework. Understand cooking, waiting on table. Must have references. Small family, good wages. PHONE 71604 after Wednesday noon.

WANTED—Experienced person to cook and assist at table in moderate-sized home. Permanent position to competent worker. Wilshire 7460. 715 S. BERENDO.

WANTED—Practical nurse, aged between 25-40, for 3-year-old child, 2 weeks. Ambassador Hotel. Inquire office. MRS. WILLIAM STEPHENS.

WANTED—Healthy, refined, middle-aged woman for gen. housework, in family of 3 adults. One who can apprec. an extra good home. Mod. wages. Apply 4170 HALLDALE.

WANTED—Woman to assist with general housework and care of 2 children. One looking for home more than wages. $20. 73062.

WANTED—Girl or young woman to assist with housework in five-room flat. Excellent home. Call at 433½ S. NEW HAMPSHIRE or phone Wil. 8211, after 9 a.m.

WANTED—Refined Christian woman as working housekeeper in home of three adults, in Pasadena. Salary $45; must be good cook. PHONE 64410.

WANTED—Refined Protestant white woman to act as cook and housekeeper for young couple. Assist with baby. $50, room and board. PHONE 53099.

WANTED—Refined woman between 30 and 40, willing to leave city and care for small apt., boy 4, girl 3 mos. Exp., ref. WIL. 6866.

WANTED—Experienced white girl for general housework, between 25 and 35. Call between 10 and 12, 248 S. OXFORD. 568839.

WANTED—Woman past middle-age to take care of three children for good home and small wages. Address O, box 100, TIMES OFFICE.

WANTED—White girl for housework and cooking, bungalow, home nights, $12 wk. 225 S. MARIPOSA. 567059.

WANTED—White girl to assist with housework, 3 in family. No washing. HOLLYWOOD 1903.

WANTED—Young girl to help with housework for room, board and small wages. WILSHIRE 4296.

WANTED—Girl for gen. housework. No wash. Good plain cook. Bungalow, 2 children. HOLLY 5030.

WANTED—Competent white maid for general housework. Must be good plain cook. References required. $50-$55. 500308.

WANTED—Girl for cooking, general housework, colored; stay on place; 3 adults in family. 1628 W. 25TH ST., 74225.

WANTED—Reliable white girl to assist with general housework, family of 2 adults and 2 children. Wages $45. CALL 569498.

WANTED—White girl to assist with housework and care of 1 child, stay nights. Wil. 1284. 332 S. HOOVER.

WANTED — A white maid, plain cooking and general housework, 4 adults in family; no washing. PHONE 59478.

WANTED—Young white girl for little housework and care of child; room and board. Call after 11:30, 1919 W. 7TH, Apt. 401.

WANTED—Girl for general housework in small family, to go home nights. Call at 1017 N. OXFORD.

WANTED—White girl general housework, good home for right party. 356 S. WESTERN, first floor. 569225.

WANTED—Girl for light housework, plain cooking for small family. Phone 560272, or call 128 S. KINGSLEY DRIVE.

WANTED—Girl for general housework. 258 S. HARVARD BLVD.

WANTED—Experienced white maid for general housework; references. 567183.

Hotel, Restaurant, Club.

WANTED—Pie-maker, also to assist at steam table, 7:30 a.m. to 2:30 p.m. No Sunday. Apply 1190 S. SAN PEDRO.

WANTED—Experienced waitress, $16 a week. Call 2117 WEST PICO. West Pico Cafe.

WANTED—Experienced waitress. Apply 801 CENTRAL AVE.

WANTED—Woman for washing dishes. PENN, 117 W. Third St.

Investment Required.

WANTED—Woman to buy my partner's ½ interest in the best ladies' shop in Hollywood; doing good business; good lease, and chance to make real money. Address H, box 178, TIMES OFFICE.

WANTED—HELP— Male and Female.

Miscellaneous.

WANTED—We are starting our second picture, can use new types; experience unnecessary, as we have a competent instructor in Dancing and Dramatics. Picture Studio, 410 COURT ST.

WANTED—Man and wife, woman must be good cook. Man must be handy with tools. State wages expected, nationality, references; family of two, very modern home. Address O, box 225, TIMES OFFICE.

WANTED—Reliable men and women, easy home work, short hours, big salary. H. ROBINSON, 2235 Durant ave., Berkeley.

WANTED—Man & wife, gardener and cook, gentleman's home, $100 up. Several others. SWEDISH AGENCY, 101½ S. Bdwy.

WANTED—Live solicitors for ladies' bath and massage institute. 33 1-3% comm. Address P, box 43, TIMES OFFICE.

WANTED—Good voices for operatic concerts. 2003 S. FIGUEROA.

Instruction Course.

WANTED—Learn the automobile trade the practical way. No books, blackboards or long lectures. Complete course, price $30. SHERWOOD'S, Phone 64021. 118 W. Pico st.

WANTED—Ragtime piano, saxophone and string instruments taught in 10 to 20 lessons; write for information. CHRISTENSEN SCHOOL, 730 S. Grand. 62562.

WANTED—FLORENTINE COLLEGE teaches Marcel waving, hairdressing, dyeing, henna packs, hair mfg. 227 Mercantile Place.

WANTED — Woman, inexperienced, for big picture; 16 to 50; no fee required. Call at STUDIO, 1753 Glendale Blvd.

WANTED — LILLIAN HOLLINGSWORTH SCHOOL OF MILLINERY, indisputably the best. See Help Wanted, Female.

WANTED—Students Lorraine Beauty School, positions waiting. 508 LOEW'S BLDG.

WANTED—Ladies to learn hairdressing. McDONALD, 204 Mercantile Place.

WANTED—Learn vulcanizing; course $35. We teach you right. 110 E. 11TH ST.

WANTED — Barber business taught right. MOLER BARBER COLLEGE, 429 E. 5th.

WANTED—Learn more, earn more. International Cor. Schools, 320 HAAS BLDG.

WANTED—Learn beauty culture. Leader College. Est. 12 yrs. 228 Mercantile Pl.

WANTED—Men and women to prepare for gov't position. 630 STOCK EXCH. BLDG.

WANTED—COM'L EXPERTS' TRAINING INST. GROSSE BLDG., 6TH & SPRING.

WANTED—SEE HELP WANTED FEMALE COLUMN, CAMILLUS, 603 BRACK-SHOPS.

WANTED—Men. Auto repairing taught by actual work. Y.M.C.A., 733 S. Hope.

WANTED—Gregg shorthand and dictation classes. DIXON SCHOOL, 521 Douglas Bg.

WANTED—Lady to learn hemstitching, etc. 524 PHILLIPS BLDG., 224 S. Spring.

WANTED—U. S. Tractor, Auto & Engineer Exchange. 154-156 N. LOS ANGELES ST.

WANTED — Barber trade taught; money made while earning. Call 324 E. 5TH ST.

WANTED—Refined men, inexperienced. Big picture, no fee. Studio, 1753 Glendale Blvd.

WANTED — Practical tractor and auto course. 809 S. FIGUEROA ST. Catalog free.

WANTED — Art of Cultured Speech and Voice. 401 MUSIC-ART STUDIO BLDG.

WANTED—Men, prepare for acctg. positions. W. W. BABCOCK, 524 Title Ins. Bldg.

WANTED—EFFICIENCY BUSINESS COLLEGE, 4TH FLOOR, DOUGLAS BLDG.

WANTED— Agents and Canvassers.

WANTED—MEN to act as local and county agents and distributors for the latest SUN GLARE SHADE. Retails for $1.50. Want hustlers only. 110 E. 11TH.

WANTED—Fine opportunity; earn big money; pleasant work. 1823½ ECHO PK. AVE.

EMPLOYMENT— Agencies.

WANTED—Best help, best wages. Coleman, the old reliable. 211 E. 2nd. Bdwy. 2106.

WANTED—SITUATIONS— Male.

Miscellaneous.

WANTED—By capable young married man, willing to invest ten to fifteen thousand or buy interest in going concern, give briefly particulars. References given, required. Address P, box 65, TIMES OFFICE.

WANTED—By man 31, position as investigator, or in any confiden. or resp. capacity, where ability, integrity, tact and highest pers. references required. Address V, box 338, TIMES BRANCH.

WANTED—Sales and industrial engineer, open for engagement to market any article or proposition of merit backed by people of integrity and stability. Address HOWLETT, 205 Highland Place, Monrovia.

WANTED—What have you to offer man, 38, competent mgr., 12 yrs.' wholesale bakery, hotel, catering exp. Best refs. No commission or schemes considered. Address V, box 393, TIMES BRANCH.

WANTED—GOING TO HONOLULU. Young man, 30, of business ability, wishes to represent reliable firm. Address T, box 465, TIMES BRANCH.

WANTED—Expert auto washer, can do oiling and greasing and drive any kind of car. Night or daytime. Address P, box 58, TIMES OFFICE.

WANTED—Industrious and reliable negro, 30 yrs. of age, desires steady employment, any kind. Good references. Address P, box 68, TIMES OFFICE.

WANTED—Young man, neat, honest, conscientious, capable and willing, would like work in private family. Address V, box 325, TIMES BRANCH.

WANTED—Position as night watchman by middle-aged man; best references. Address P, box 191, TIMES OFFICE.

WANTED—Experienced man will do any kind of cleaning, by day or week. Local reference. PHONE 24422.

WANTED—By man of good reference, some kind of outside work. Address P, box 187, TIMES OFFICE.

WANTED—With business house or corp., work with new Reo speed wagon. Address P, box 262, TIMES OFFICE.

WANTED—Schoolboy wants work to earn room and board. Will do anything after school. PHONE 53401.

WANTED—Position as watchman or caretaker, private estate. Address O, box 217, TIMES OFFICE.

WANTED—Young man, do anything. Mountain resort. Address O, box 46, TIMES OFFICE.

WANTED—MAN WITH FORD TON TRUCK WANTS WORK, $4 PER DAY. CALL 64134.

WANTED—Situation by young man with auto. Phone GARVANZA 1522.

WANTED—Butler, valet, Swiss good worker. Address P, box 49, TIMES OFFICE.

WANTED—By watchman, situation. Best reference. DAVID, box 435-R-2, Torrance.

WANTED—Work after 2 p.m., anything; can drive. West 1900, Apt. 110. HUBBARD.

WANTED—Colored man wants janitor or dishwashing, night or day. SO. 927-J.

Store and Office.

WANTED—Connection with progressive firm as special salesman or sales executive. Ten years' experience in advertising and selling, with references and a record proving unusual ability. 32 years of age, married, and one child. Address S, box 443, TIMES BRANCH.

WANTED—Young married man, Protestant, with college education and references, desires position as secretary or correspondent with an individual or a growing concern. No commission positions accepted. For interview address P, box 20, TIMES OFFICE.

WANTED—Energetic, capable young man of 28 years of age, experienced in retail dry goods and men's furnishings, wishes inside selling position, steady or Saturday afternoons. MEYER LEVIN, 1307 West 9th st., city.

WANTED—Ex-Y.M.C.A. secretary desires chamber of commerce or similar secretarial position requiring executive ability. High-est references. Address P, box 292, TIMES OFFICE.

WANTED—Capable elderly salesman, book-keeping, implements, wide business experience, will take anything, part or all outside. You name the salary to start. Address O, box 184, TIMES OFFICE.

WANTED—Book-keeper and accountant with 12 years' local experience. Reliable, efficient and trustworthy. Good typist. Age 30. Best refs. Moderate salary. WEST 2208.

WANTED—First-class book-keeper, stenographer and general office man, 10 years' exp., married, 30 years old; ex-service man. Address V, box 302, TIMES BRANCH.

WANTED — By accountant, one or two more sets of books to keep. Also open, close and audit books. M. BOUILLON, 1004 Wright-Callender Bldg. 15369.

WANTED—Accountant, bkkpr., competent, local, industrious, 12 yrs. exp., capable to take full charge, desires position at once. Address O, box 125, TIMES OFFICE.

WANTED—Book-keeper and accountant with 12 years' local experience. Reliable, efficient and trustworthy. Good typist. Age 30. Best refs. Moderate salary. West 2208.

WANTED—Experienced auditor, accountant, wants permanent position; best of refs. Address P, box 43, TIMES OFFICE.

WANTED—Book-keeping, accounting, middle aged man, permanent position. Phone 64706.

WANTED—Clerical work, by young man with some experience. Address V, box 315, TIMES BRANCH.

WANTED—Certified accountant, opens and closes books. Financial statements. Income tax specialist. PHONE 595095.

WANTED—Young man desires position as book-keeper and stenographer. PHONE 291312 before 9:30 a.m. or after 2 p.m.

WANTED—By experienced grocery clerk, position 2 days a week. PHONE 19255.

WANTED—Competent book-keeper, married, wishes few hours' evening work. 76617.

WANTED—Experienced accountant, keeps books by day or hour. PHONE 595096.

WANTED—Office man, exp., position. Refs. Address P, box 250, TIMES OFFICE.

Salesmen and Solicitors.

WANTED—Office or sales promotion position by man of mature judgment and varied experience. Not looking for gold mine. Address APPLICANT, 2622 W. 7th st., L. A.

WANTED—Man, 30, desires accounting or salesmanship work, after 4:30 p.m. week days and Saturday afternoons. Best refs. Address T, box 421, TIMES BRANCH.

WANTED—Married man would like steady position any kind. Retail milk route preferred. P. V. REUTER, 845 W. 42nd Pl.

Trades.

WANTED—Tool-die maker, last 12 years in executive position, able designer, resourceful; can handle help and get results. TUDOR, 1212 N. WESTMORELAND.

WANTED—Plumber, young married man, not afraid hard work wants to learn trade. Wages no object. Call MR. BENJAMIN, South 27.

WANTED—Engineer or fireman, licensed, references, do own repair, wants steady work; married; in or out of town. Address P, box 44, TIMES OFFICE.

WANTED—Situation with building contractor as 1st-class foreman carpenter. Address P, box 86, TIMES OFFICE.

WANTED—Job as a mechanic or manager of shop on all kinds of autos by No. 1 mechanic. BOX 411, Van Nuys, Cal.

WANTED—Brickwork, labor only, by competent men, town or country. Ph. 10096. Address P, box 195, TIMES OFFICE.

WANTED—Young carpenter wants job, good wk., reas. A. P. McELHOSE. Ph. so. 1554-J.

WANTED—Position by exp. floor scraper. Address O, box 57, TIMES OFFICE.

Chauffeurs, Teamsters, Etc.

WANTED—Chauffeur, colored, wishes position with private family; 10 years' experience, 7 years' reference from last place. MATTHEW ALSON, 1618 Trinity St. So. 2464.

WANTED—Chauffeur, 31, American, single, 9 years' private ref. High-grade cars. A-1 mechanic; neat, capable, city driver. T. W. WERNLI, 53577, 1052 West 8th st.

WANTED—What have you to offer an ambitious young man with a fast 1-ton truck? Address P, box 31, TIMES OFFICE.

WANTED—A neat and reliable Japanese wants position as chauffeur and butler. Please PHONE 820428 bet. 12 and 2 p.m.

WANTED—Mr. H. Livingston, careful, reliable chauf., married, good local refs., desires steady pos. in priv. fam. SO. 3370.

WANTED—Refined colored chauffeur, 12 yrs. exp., can do housework or valet. City ref. PICO 501.

WANTED—By chauffeur, competent, careful driver, mechanic, reliable references. Phone MAIN 1095.

WANTED—Married man desires position private family; exp. high-grade cars; careful, courteous; city references. HOLLY 2046.

WANTED—Position by A-1 colored chauffeur willing to do any work. WEST 5208.

Hotel, Restaurant, Club.

WANTED—By baker; first-class second hand on cake or pastry. Address P, box 193, TIMES OFFICE.

WANTED—Student desires position small hotel or apartment. Night clerk, 6 to 11. Address O, box 146, TIMES OFFICE.

WANTED—By couple, management of apt.-house or hotel. Best references. 597309.

Professions and Vocations.

WANTED—Licensed embalmer wants position with Protestant undertaking establishment. Address O, box 48, TIMES OFFICE.

WANTED—Young man 24 wants pos. drafting and office work. N. C. JEDLICK. Holly 5180.

Farm and Garden.

WANTED—Work on ranch, thoroughly experienced in citrus work, pruning, tractor, irrigation, spraying, willing worker. BOX 193, GLENDORA.

WANTED—To cut a lawn and take care of it. Repairs, Wilshire district, or anywhere. Good gardener. Phone 500846. MR. LEWIS.

WANTED—Landscape gardener in Wils. dist. Address O, box 290, TIMES OFFICE.

WANTED—SITUATIONS— Male.

Farm and Garden.

WANTED — Landscape contractor, new lawns, shrubs. McKEE, 3669 San Pedro. Phone South 2672-J.

WANTED — Capable landscape gardener wants position, moderate salary. Address O, box 108, TIMES OFFICE.

WANTED—Work, first-class Japanese gardener, day or month. FRANK, 5439 Fountain Ave.

WANTED—Gardener wants work, take care of lawns or any kind of garden work. Phone WEST 5816.

WANTED—Lawns put in, old lawns renewed. HUNT, 1553 Micheltorena, Phone 599938.

House Servants, Caretakers.

WANTED—Chinese, good cook, in private family. High wages. Address P, box 89, TIMES OFFICE.

WANTED—Apt. work by colored man, do plumbing, electric or day's work; refs. Address P, box 51, TIMES OFFICE.

WANTED—Neat Japanese schoolboy wants position in good family. Small wages. 107½ EAST FIRST ST.

WANTED—Japanese wants position as laundryman in private family. Address P, box 197, TIMES OFFICE.

WANTED—Colored man, good cook, wants pos. in small family. References. 599938.

WANTED—Frenchman; situation as nurse, butler, valet, priv. fam. WILSHIRE 501.

Carpentering, Decorating.

WANTED—RATLEDGE & MOORE, Painters, specialize in cleaning and polishing the interior of your home. Only competent mechanics employed. Rates reasonable. References. BROADWAY 1517.

WANTED—HAVE YOUR PAINTING, TINTING DONE BY RELIABLE PAINTERS AND SAVE MONEY, TIME AND TROUBLE. ROOMS TINTED, $3 AND UP. SO. 2347-M.

WANTED—J. L. ROMERO & SONS want painting, paperhanging and tinting. Over 30 years' experience. Our work done first-class. Fair prices. LINCOLN 3175.

WANTED—PAINTING, PAPER HANGING, LATEST SAMPLE BOOKS. DAY OR CONTRACT. PHONE BOYLE 6822. 126 S. BOYLE AVE.

WANTED—By carpenters, work on bungalows; alteration or repair work. Day or contract. Phone BREWSTER, 26320.

WANTED — Painting, tinting, enameling; nothing dishonest. Try me. WILLIE, the Painter. 10023.

WANTED—Painting and paperhanging, tinting; first-class work. Call CLIPSON, Broadway 6041.

WANTED—Carpenter work, built-in bookcases, buffets. Phone LINCOLN 3875.

WANTED—A-1 painter wants work, by contract. CALL 39451.

WANTED—Carpentering and repairing. C. E. WALTER, 510 Wall St., Broadway 1698.

WANTED—Painting, paperhanging, tinting, quick service, work guar. Ver. 2858.

WANTED—Carpenters, jobbing, day or contract. Good, fast men. 762 MAPLE. 10811.

WANTED—Painting, tinting and enameling. A-1, day or cont., reas. PHONE 13828.

WANTED—Carpenter. When you want finish carpenter. Call STRAIN, 712 W. 78th.

WANTED—By decorator, paperhanging, tinting, fast and neat. CHAS. YOUNG, 271272.

WANTED—Papering, painting and tinting in all branches of the trade. 288717.

Day Work.

WANTED—House cleaning by exp. colored man, WILLIAM SMITH. 50c hr. M. 280.

WANTED—General housecleaning and floor waxing, windows, rugs, etc. 14841.

WANTED—General housecleaning. I clean everything. Call GEORGE, Bdwy. 7168.

WANTED—Japanese house cleaner, experienced, reliable. Call A.B.C., MAIN 1947.

WANTED—Housecleaning, exp. young man. Hour or day. SOUTH 6738-W.

WANTED—By housecleaners and gardeners, compt., white men. Phone 12639, M. 1095.

WANTED—Window, house cleaning, floor waxing, exp. man. Reasonable. PICO 2872.

Repairing, Cleaning, All Kinds

WANTED—Window-cleaning, floor waxing, gen. cleaning. Bdy. 4277, MALER, Rm. 28.

WANTED—SITUATIONS— Female.

Miscellaneous.

WANTED—Refined cultured young lady desires position as companion and assistant in home of elderly lady or couple or take full charge of invalid. Can drive car. Address O, box 36, TIMES OFFICE.

WANTED—Young lady wishes to be companion to another lady. Small remuneration. Address Box C, TIMES OFFICE, Glendale.

WANTED—Lady desires position manager of apt.-house, high-class rooming-house, clerk or switchboard in hotel. 9 yrs.' exp. leading hotel Cleveland. 62588.

WANTED—Position as companion to an elderly lady; no objection to traveling or leaving city; references exchanged. Address O, box 35, TIMES OFFICE.

WANTED—Responsible lady will care for children afternoons or evenings. Phone 799528.

WANTED—By experienced woman, management of apartment-house. Best local references. Phone 60588. Apt. 23.

WANTED—Hotel, apt.-house housekeeper, in, out city. Room 517. BDWY. 3094.

WANTED—Situation; experienced personal maid; also able to drive a car. Ph. 14305.

WANTED—Typing of all kinds, eve. by appointment. MISS GILBERT. Pico 4890.

Store and Office.

WANTED—Capable secretary desires to assist business man who needs loyal cooperation. BROADWAY 6082.

WANTED—Experienced ledger keeper desires position, accustomed to general office routine. References. Address P, box 32, TIMES OFFICE.

WANTED—POSITION, GOOD STENOGRAPHER, $12 AND PRIVILEGE OUTSIDE WORK. TEL. 557514.

WANTED—Experienced young lady, filing, clerical position. Permanent. G. M. D., 1044 W. 62nd.

WANTED—By expert stenographer, qualify any line, rapid, accurate, permanent. Local experience. Apt. 111, WILS. 3920.

WANTED—Positions for three stenographers and one book-keeper. Call MACKAY COLLEGE, 63193.

WANTED—Position by exp. stenog.-asst. bk-kp., knows all office detail. Switchboard operator. GARVANZA 1059.

WANTED—Position as stenographer, correspondent, clerk. Four years' legal and four years' general office exp. WIL. 555.

WANTED — By young lady, office work, shorthand, typewriting, bkpg. 821903.

WANTED—Exp. stenographer wants ½-day wk., morn. or afternoon. 15831, afternoons.

WANTED—Position by first-class stenographer. Call PICO 3766.

WANTED—Capable stenography student will assist office half days for tuition. 62580.

WANTED—Position by exp. fancy spotter. M. MACKAY, 536 S. Hope st.

WANTED—Who needs a good book-keeper and typist? Local refs. 820155.

Nurses.

WANTED—Experienced, kind capable nurse wants work, practical or infant, qualified in massage and special mental and nervous treatments. Phone 79858.

WANTED—Position in private home as practical nurse, by refined, middle-aged lady. Best references. Call NURSE, 75759.

WANTED — Science nurse, experienced, wishes patient at home. Good care. $35. Their home, $30. WEST 6445.

WANTED—Nurse, hospital training, desires long case. No housework. $25 wk. PICO 2383.

WANTED—Position, exp. child's nurse, anywhere. Call Y.W.C.A., HOTEL, Room 212, Phone Bdwy. 494. MRS. GODFREY.

WANTED—Trained nurse. Local physician's reference. $28 per week. 21230.

WANTED—By infants' and children's nurses and governesses. Phone 12639, M. 1095.

WANTED — Practical nurse wishes case. Local references. 280227.

WANTED—Nurse will case for infant. Call 556616.

WANTED—Nurse will take any case, or infant. PICO 1049.

WANTED—Woman cares for children day, evening. Best references. MAIN 366.

WANTED—By practical nurse, competent, reliable, any case. Phone M. 1095, 12639.

Housekeepers, Domestic, Cooks

WANTED—An educated, reliable Christian woman wants position as housekeeper in widower's home or apartments, or ranch for men. Strictly no husband-seeker. Excellent care to children. Address 2220 STEVENS AVE., Wilmar Station.

WANTED—A cultured young woman desires charge of gentleman's home, mother's care to one child, city, country or suburbs. Apply 827 N. COMPTON AVE., Latin Station, Watts. Daytimes only, before 5 p.m.

WANTED—By American Protestant lady, middle aged, capable to take full charge, wants housekeeping for employed couple, bachelors or gentleman's home, perfectly dependable. 351326, between 9 and 2.

WANTED—Position as housekeeper in small adults family or with business people. Norwegian. 939 RAMONA AVE. Phone 63316.

WANTED—Position as second maid or parlor maid, waitress, exp. refined woman. Best city refs. Wages $60-$65. Or to help out, 50c hour. PHONE 766465.

WANTED—Position by respectable widow, 35, small child; housekeeper in motherless home. Address P, box 38, TIMES OFFICE.

WANTED—By woman of refinement, position as companion to lady, or mother's helper. Phone BDWY. 494, after 6 p.m., Room 216.

WANTED—Situation as housekeeper, companion or nurse, by young widow of refinement. Address V, box 332, TIMES BRANCH.

WANTED—Housekeeper in small rooming-house or kitchen, helper in school or hospital. Address P, box 190, TIMES OFFICE.

WANTED—Assist with dinners or care for children, by the hour. SOUTH 2084.

WANTED—SITUATIONS— Female.

Housekeepers, Domestic, Cooks

WANTED—Young English lady desires pos. as mother's help, fond of children, out of town position preferred. Address P, box 33, TIMES OFFICE.

WANTED—General housework, experienced woman, from the east, city or country, references. Address P, box 5, TIMES OFFICE.

WANTED—By working housekeeping for old couple, old lady or semi-invalid lady. 52627, Room 11.

WANTED—Position as housekeeper by refined middle aged woman, would leave city. E. VANDEVENTER, 346 S. Main.

WANTED—Housework, competent white maid, small family, good cook, city or Pasadena. Call 8 to 1. PHONE 15612.

WANTED—By expert cooks, 2nd maids, nurses, chauffeurs. Phone 12639, Main 1095, SWEDISH AGENCY.

WANTED — Experienced woman, general housework, by hour or half days. 1252 WEST 60TH ST.

WANTED—First-class col. cook wishes pos. in priv. fam. or public kitchen, come home nights. Phone SOUTH 1759-J.

WANTED—By competent young woman, housework and cooking, small family, city suburb or beach. Phone LINCOLN 1815.

WANTED — Reliable colored maid, good cook, wants general housework for small family. Phone SOUTH 5495.

WANTED—Lady wishes position as housekeeper in gentleman's home. Address P, box 219, TIMES OFFICE.

WANTED—Colored girl wants half-day work morning, cooking or cleaning. 70614.

WANTED—General housework, capable woman, by the day or week. BDWY. 1600.

WANTED—Very capable Scotch parlormaid or second, excellent refs. BDWY. 56.

WANTED—General housework by woman. No laundry. Phone MAIN 2046.

WANTED—Position in small family by competent cook, wages $40. Phone 65422.

WANTED—By competent housegirl, small family, $75 month, Phone MAIN 1095.

WANTED—Japanese woman, light housework and help cook. PHONE 66309.

WANTED — Neat, reliable woman wants work by day or week. SOUTH 1975-J.

WANTED—White girl ½ day morns., no Sun. Address M, box 244, TIMES OFFICE.

WANTED—By cook and housekeeper, small family, adults. PICO 2338. $12-$15 wk.

WANTED—Business college student will assist light housework for tuition. 62580.

WANTED—Quiet girl wants steady pl., good cook, $60. Sm. wash. BDWY. 494, Rm. 302.

WANTED—Situation morning work, no Sundays. MAIN 3695.

WANTED—Col. girl wants work half or all day by week. Phone SO. 5303-W.

WANTED—By competent person, general housework. 5124 GRAMERCY PL. 799280.

WANTED — Colored woman wants work, cook or chambermaid. PHONE 23124.

WANTED — Colored girl wants general housework, whole or half-day. PH. 19532.

Dressmakers, Seamstresses.

WANTED—Position, A-1 dressmaker, good designer, capable of taking charge. Ref. Address PP, box 342, TIMES BRANCH.

WANTED—Pos. as smstrss., good dressmkr. Children's clothes, draperies, embr., res. or vis. Address P, box 82, TIMES OFFICE.

WANTED—CHILDREN'S SEWING. School, Play and Party Frocks. MRS. DRAKE. Phone 52749.

WANTED—A-1 dressmaker; dresses, sport suits, gowns; also remodeling; work guaranteed. SOUTH 5170-J.

WANTED—By A-1 fitter, designer, few more places, day work. HOTEL NORTHERN, Room 320.

WANTED—Dressmaker, 1st-cl., all branches; stylish remodeling, $4 day. BDWY. 1584.

WANTED—Colored dressmaker, by the day; $3 per day. Phone SOUTH 3791-W.

Professions and Vocations.

WANTED—Experienced teacher will tutor nervous or retarded child. Address O, box 249, TIMES OFFICE.

Day Work and Laundresses.

WANTED—By laundresses and house cleaning, competent white women. Phone 12639 or MAIN 1095.

WANTED—Woman wants laundry work of all kinds; especially among movie people. Best of references. Call 24615.

WANTED — Exp. white laundress, extra good house cleaner, quick, willing. Boyle 6146.

WANTED — Capable white woman wants laundry work or house cleaning, 50c an hour. Phone MAIN 6203.

WANTED — By first-class laundress, day work in or out city. 15525.

WANTED—By colored girl, morning work or laundry. WILSHIRE 612.

WANTED—Laundress must have work. Have 6 children to support. WEST 299.

WANTED—Colored girl wants light house work or nursing. Phone 24030.

WANTED—Girl wants half days' work, willing worker. SO. 5311-M.

WANTED—Colored woman, work by day, laundress, house cleaning. SO. 4102-J.

WANTED—A-1 laundress wishes day work. Call SOUTH 3283-J.

WANTED—Colored girl wishes day's work. Phone SOUTH 3600-J-3.

WANTED—Colored woman wants washing, ironing or house cleaning. SOUTH 6974-M.

WANTED—Work by day or hour by reliable woman. BROADWAY 7815.

WANTED—Mrs. Gaiter wants days work. Phone BOYLE 2012.

WANTED—A-1 laundress wants bundles to take home. 77868.

WANTED—SITUATIONS— Male and Female.

WANTED—Good Japanese couple wish situation. Man take care garden. Wife as housework. Address M, box 84, TIMES OFFICE.

WANTED — Position by young Japanese couple as cook and maid with small family. PHONE 65652.

WANTED—Man and wife. A-1 cook and chauffeur. SO. 6859-M.

WANTED—By expert chauffeur and cook, reliable Scandinavian couple. Ph. M. 1095.

WANTED—By 5 first-class couples. Phone 12639, Main 1095. SWEDISH AGENCY.

WANTED— To Rent.

Rooms.

WANTED—By reliable, respectable, good appearance, middle age man; reasonable rate. Write Room 92, Leonide Hotel, 512½ S. MAIN.

WANTED—Nicely furnished room in private family by business couple. Hollywood preferred. Address T, box 466, TIMES BRANCH.

Rooms and Board.

WANTED—Room, board, garage, Wilshire or Hollywood, near car line, not over $55, by young business man. Give phone and particulars. Address V, box 316, TIMES BRANCH.

WANTED—For 3 adults, 2 rooms, connecting bath, private home or family hotel. Hollywood preferred. Breakfast and evening dinner. Good table. Address T, box 336, TIMES BRANCH.

Houses.

WANTED—

LARGE UNFURNISHED HOUSE, WILSHIRE DISTRICT,
5 master bedrooms and 2 baths, two maids' rooms and bath; double garage.
O R
Duplex house of 6 rooms to a side, each containing 3 bedrooms and 2 baths.
Our client will lease for one year.
See Mrs. Moore.
GILBERT S. WRIGHT,
Wright & Callender Bldg., 4th and Hill.
Phone 10745.

WANTED—To rent on year's lease, Los Angeles or vicinity, by responsible party used to best of house, a 6 or 7-room house, three bedrooms and garage, near elementary and high schools; have two children, but best of care guaranteed for house. Address O, box 224, TIMES OFFICE.

WANTED—By woman alone, 2 or 3 unfurnished rooms or 3 or 4-room cottage, unfurnished, with persons who own their own home; not over $10 per month. Can furnish best references. Address P, box 196, TIMES OFFICE.

WANTED—Young couple with 3-year old child, wish to rent small furnished bungalow at about $50. Will make lease if desired. Address P, box 87, TIMES OFFICE.

WANTED—2 or 3-room house, 2 men, not over $20. McELHOSE, 790 E. 37th st. So. 1554-J.

WANTED—Must have unf. 8 to 10-rm. home. Westlake. 554977.

Flats and Apartments.

WANTED—Four or five furnished rooms and bath, with telephone. We supply table and bed linen, silver, china, glassware and kitchen articles complete. Will lease acceptable premises for year or more. Rent must be moderate. Address P, box 14, TIMES OFFICE.

WANTED—Unfurnished, large living-room, 2 bedrooms; a neat home or flat for 2 ladies; not too old, near car line, preference W. or N.W. or inside. Rental $35 to $50. E. W. EDWARDS, 4062 Melrose Ave.

WANTED—By business man, widower with daughter going high school, housekeeping apartment and garage. Prefer congenial private home. Have some furniture. Office BOYLE 5084.

WANTED—By adult married couple, four-room furnished flat, between 6th and 16th sts. and Vermont and Western. Possession on or before May 20. References. Address P, box 182, TIMES OFFICE.

WANTED—To rent close-in west side furnished flat, 5 or 6 rooms, $60 to $75; have refs. 54852.

Stores, Offices, Business Pty.

WANTED—To rent store in Hollywood, store heat. State rent, size, location. Address P, box 15, TIMES OFFICE.

TO LET—ROOMS— Fur., Unfur., Hskpng., Board.

Furnished.

TO LET—

625
South Figueroa St.,
opp. Gates Hotel.
Big lawn, shade trees lovely old mansion.
1-rm. kitchen, etc., 20x30 feet...$40
1 rm. for housekeeping ... 20
1-rm. unfurnished, kitchen ... 20
1 small bedroom ... 12
1 large front office room ... 35
Back and side yard; room for autos free.
Apply 625 S. FIGUEROA ST.
Phone Main 762.

TO LET—Hollywood, large front room, 12 windows viewing mts. Private tile bath, shower, twin beds, dressing-room, maid service, phone in room; every modern convenience; in beautiful private home. 6732 SUNSET BLVD.

TO LET—Westlake district, by widow, a lovely room, bath adjoining, all home privileges. No other guests. Prefer 1 or 2 ladies, gentlemen or couple employed. Board optional. References exchanged. PHONE WILSHIRE 3808.

TO LET—Just opening one of the nicest homes in Wil.-Westlake district. All rooms have hot and cold running water, 2 rooms with private bath. Breakfast if desired. 672 CARONDELET. Wil. 1098.

TO LET—1 block Westlake, private home, attractive front room, connecting screen porch, private entrance, 6th st. car line. Garage if desired. 1 or 2 refined gentlemen. 53119.

TO LET—To refined gentleman in private home, exclusive neighborhood; a very large southeast corner room, adjacent to bath, shower; private phone, gas register. PHONE 53904. References.

TO LET—2425 W. 1ST ST., corner Carondelet. Large front room, twin beds, adjoining bath, private home; Heliotrope Dr. car to 2nd and Rampart; $7.50 per week. PHONE 558005.

TO LET—Beautifully furn. rm., adjoining bath, in small family. New home, exclusive residential district; garage. PHONE 79540.

TO LET—Large front room, sunny and pleasant, running water, $30 mo., for 2 people. Also sleeping porch, $10 mo. 963 BEACON AVE. Wil. 5655.

TO LET—Well furnished front room with private bath, continuous hot water and garage. Half block from 11th st. car line. Gentlemen preferred. PH. 51838.

TO LET—To lady employed. Pleasant room with housekeeping privileges in home of widow, living alone. Rent $20. 1630 S. UNION AVE. Phone 24829.

TO LET—1 or 2 very nice rooms; use of kitchen if desired, piano; in modern bungalow; 2 car lines; cheap to congenial couple. 196 W. 40TH PL.

TO LET—Large room, running hot and cold water. Walking distance. Housekeeping $25 month. 720 OTTAWA near Figueroa.

TO LET—Large furnished front room, use of phone. Prefer married couple. No objection to child. $35 mo. 2224 4TH AVE. 706078.

TO LET—Lady or gentleman who will appreciate cleanest cheerful room and bath in city; privileges; $20 mo.; with garage, $25. West Adams or Washington car to 2215 NINTH AVE.

TO LET—2 sunny connecting rms., 1 has twin beds, sep. rm. and dress. rm. Refined people. Priv. W. Adams res. of 3 adults. Home priv. 2813 MENLO. West 6243.

TO LET—Sleeping porch, large, comfortable; dressing-rm., refined home, contin. hot water, shower, garage, gentleman. WEST 4346.

TO LET—Front room and apt., conveniences, hot water, adjoining bath. Westlake district. Ideal location. Gentleman preferred. 1012 BEACON. Wil. 4361.

TO LET—Harvard Blvd. Private family would sublet a large room, with or without board; wonderful opportunity. Address OO, box 343, TIMES BRANCH.

TO LET—Large, sunny corner room, elegantly and completely furnished, adjoining bath, hot water. Small private family. No other roomers; garage. 74891.

TO LET—Westlake beaut. home, large airy sunny outside rooms, exclusive neighborhood, all conveniences; reasonable. 669 S. BURLINGTON AVE.

TO LET—Newly furnished room. Twin beds, private bath. Continuous hot water. Garage, phone, 10 minutes business section. Couple, car. 236 N. CARONDELET.

TO LET—$25, Wilshire dist., large front room; gentleman desiring home and companionship, in exclusive private family. References. 2924 W. 8TH ST. Wil. 7441.

TO LET—To gentleman, attractive, furnished, airy room, with or without garage. Reasonable. 5717 HUNTINGTON DRIVE. Garvanza 2972.

TO LET—Southeast, extra large room, 7 windows, massive mahogany furniture. 2 or 3 people. Pico or 11th st. cars. Summer rates. 1237 ELDEN AVE.

TO LET—Large, airy, sunny room, continuous hot water, suitable 2, nr. car. Beautiful location. Hskng. privs. 1126 S. LAKE.

TO LET—Room, furnished in old ivory. Home privileges. Garage. 11th st. car line. PHONE 581667.

TO LET—NICE ROOM, PRIVATE HOME, 1683 W. 22ND. $4 WEEK. ALSO GARAGE. W. ADAMS CAR TO RAYMOND.

TO LET—Wil., furn. upper front rm., furnace, bath, phone. Private home. Gentleman. 445 S. Gramercy Pl. $25 mo. 56483.

TO LET—2 large rooms for business women in private residence; kitchenette; garden; garage. Close in. 52802.

TO LET—West Adams district, nicely furnished rooms, garage, phone. 2708 ELLENDALE PLACE. 28864.

TO LET—Sunny, front. Priv. to cook bkfst. 1 person, $17; two, $20. 2601 WEST AVE. 31. Lincoln 3462.

TO LET—Large front room, suitable for 2 or 3 gentlemen. Opposite Westlake Park. 2400 W. 7TH ST.

TO LET—Neatly furnished room for young man, on 3rd floor; beautiful home in Wilshire district. 601 S. VERMONT.

TO LET — Splendid large room, refined home, twin beds, continuous hot water, shower, garage. Gentlemen. WEST 4346.

TO LET—Hollywood, 1808 Cherokee ave., two rooms, $35 and $45 per mo. Well equipped refined home. Phone.

TO LET—3 rooms and bath in rear, clean, very reasonable. 2690 ELLENDALE PL., off W. Adams.

TO LET—Nicely furn. room with private bath, large dressing-rm., twin beds, beautiful Wilshire home. 601 S. VERMONT.

TO LET—Furnished room, $30. Fine home, West Adams district. ½ blk. to car. 2649 S. NORMANDIE.

TO LET—Clean single beds in large, airy room, for men. References. $10 mo. 840 W. 36TH PL. 23276.

TO LET—Two furnished rooms. Gentlemen preferred. 1267 N. WESTERN AVE., So. Hollywood. Phone Holly 1240.

TO LET—Near the Ambassador. Light, airy room on W. 9th st. car line. Home privileges. 802 IROLO ST.

TO LET—957 S. BURLINGTON. Large, nicely furnished room, piano, 8 minutes from Broadway. W. 9th st. car. Gentleman.

TO LET—Well-furn., large, airy room; large closet and balcony. Near Alvarado Terrace. 24156.

TO LET—Sleeping rooms and apartments, all new furniture; cheap rent. 528 GLADYS AVE., or phone Pico 3118.

TO LET—Front room, gentleman, near Beverly and Western. Garage. Reasonable. HOLLY 3999.

TO LET—2 beaut. furn. rms., with or without board. Nice, congenial people; home privileges. Jewish preferred. VER. 130.

TO LET—Westlake, beautiful corner rooms, hot, cold running water, 1 private bath. Summer rates. 810 BEACON. 52524.

TO LET—Upstairs front room, neatly furnished, private family, $5 week. 1717 S. BONNIE BRAE. Phone 25060.

TO LET—Furnished front room, to gentleman, close in, $4 week. PICO 2179.

TO LET—Pleasant room for two; men preferred. 453 SOUTH LAKE ST. 53143.

TO LET—20TH, 1031 W. Nice private home, $15 mo.; garage if desired. 25042.

TO LET—Large front room, private Wilshire home. $6 week. PHONE 70802.

TO LET—Desirable room, nice location. Wil. 1914. 1010 S. LAKE.

TO LET—Hollywood, 5600 Santa Monica Blvd. Cor. suite, gentleman. HOLLY 8570.

TO LET—1406 W. 7TH.
1 large housekeeping, 1 sleeping room.

TO LET—Cozy, airy room, private home. 916 S. WESTLAKE AVE.

TO LET—Nicely furn. single or dbl. rms. 1023 BONNIE BRAE. W. 11th car.

TO LET—Room, new bungalow, 1 blk. from car line. Lady preferred. PHONE 799135.

TO LET—Modern, reasonable. Near C.S. church. 2643 MAGNOLIA AVE. 271395.

TO LET—Sleeping room. Close in. 447 S. GRAND AVE.

TO LET—Large airy room, business man, 2 blks. 16th st. cars. 1135 W. 18TH.

TO LET—Beautifully furnished room, private flat. 675½ SO. BONNIE BRAE.

TO LET—Furnished room, private family, near car lines. 790707. 1849 W. 45TH.

TO LET—Well furnished front rm., adj. bath. Reasonable. 836 WESTLAKE. 52234.

TO LET—Front single room, good loc. 837 ALVARADO at Ninth. 581601.

TO LET—Westlake, 2 large airy rooms. 715 S. BONNIE BRAE. Wilshire 5249.

TO LET—1 large rm. on 1st floor, 2 gentlemen, $20. 232 BRANCH ST. Gar. 520.

TO LET—Pleasant front room to lady employed. $20. 938 S. VERMONT.

TO LET—Well furn. rooms, reasonable; cafes convenient. 1336 W. 30TH ST.

TO LET—Room, 1 or 2 gentlemen, priv. home, reas. Young people, music. Washington and W. 16th cars. 1723 S. OXFORD.

TO LET—Cosy bedrm., priv. of getting breakfast. Reas. 181 E. 48th st. S. 5516-W.

TO LET—Room and board, two employed private home, garage. 634 W. 50TH ST.

TO LET—Furnished room, light and sunny. Twin beds. 623 WESTLAKE AVE.

TO LET—Large front room, private bath, ideal loca. 340 W. ADAMS. 24675.

TO LET—Sunny room, close in, gents. 923 FRANCISCO, nr. 9th and Figueroa.

TO LET—Large front rm., walking dist., 1 or 2 gentlemen. SO. 3004.

TO LET—Large attract. front room, first floor, kitchen privileges. 1766 W. ADAMS.

TO LET—1527 W. PICO, front room and kitchen. $4 wk. Call after 5.

TO LET—ROOMS— Fur., Unfur., Hskpng., Board.

Furnished.

TO LET—Lady having nice home, will rent furn. room, all home priv., garage, or with board, $50 mo. 222 [illegible] AVE. [illegible]

TO LET—Furnished sleeping room, double bed, no cooking, for two, $22.50; for one, $20. 425 N. FIGUEROA. 60160.

TO LET—Very beautiful front room. fireplace, large porch, phone, walking dist. Refs. Private home. 1543 W. 8TH.

TO LET—Real home, newly furn. rm. Board if desired; good loc., excellent car service. 634 W. 41ST PL. 294792.

TO LET—Single room for gentleman in pleasant home, $18 month. 927 ORANGE near 6th and Figueroa.

TO LET—Very desirable room for two, $7 week. 349 S. FIGUEROA.

TO LET—Nice sleeping & hskpg. rms., [illegible] 1617 S. BURLINGTON; upper flat.

TO LET—Furnished room, 1 or 2 gentlemen. 924 LINCOLN ST.

TO LET—2 pleas. furn. rooms, 1 with kitchenette, nr. car line. 236 N. FLOWER.

Unfurnished.

TO LET—

625
South Figueroa St.
Big Lawn, Shade Trees, Old Mansion.
Single rooms, unfurnished and furnished housekeeping, $12 up to $40, with back & side yard room for autos. First-class American families only. Also two office rooms, ground floor. Apply 625 SOUTH FIGUEROA, cor. Orange St. Phone 762 MAIN.

TO LET—Unfurnished large rear room, kitchenette, gas, water, two adults. 1411 S. HILL, side entrance; reasonable.

TO LET—Large furn. room, suit one or two gentlemen or two unfurnished, garage, meal optional. 1804 W. 38TH ST.

Housekeeping.

TO LET—In home, beautiful front, bay window, well furnished living-room and kitchen, $32 month. Also bedroom with use parlor piano and kitchen, lady, $20; adults. 342 WEST 22ND.

TO LET—Sunny front room with kitchen privileges, private family, piano, garage; excellent neighborhood. Reduced summer rates. 3267 WOODLAWN AVE. [illegible]

TO LET—2 large connecting rooms and kitchenette, 4 adults. Between 8th and 9th, block west Figueroa. 1013½ FLORIDA ST.

TO LET—3 rooms, light, gas and water paid, $25. 1149 E. 47TH ST. So. 3269-J.

TO LET—Mod. lt., $7 and $10 per week; garage. Nr. Westlake Pk. W. 6th car. Pk. free. 610 S. RAMPART BLVD.

TO LET—Newly furn. front room and kitchenette, lower. W. Adams dist. Fine for couple. $35. 2649 S. NORMANDIE.

TO LET—Furnished rooms for light housekeeping; gas, lights, water, phone; $27, adults only. 1430 WEST 27TH ST.

TO LET—2 adjoining front rooms, oak floors, fireplace, phone. Nicely furnished. Westlake district. 938 ARAPAHOE.

TO LET—Pleas. fr. hskpg. apt., Westlake dist. Dandy kitchen. Large clothes-room. 1619 SHATTO ST. Wil. 6830.

TO LET—Chance to secure attractive rms. with privileges, 15 min. to Bdwy. Take Wash. or 16th car. 1672 S. Harvard Blvd.

TO LET—Lady musician, alone, offers 2 bright rooms, bath, kitchen, grand piano, to lady, $30. Washington car. 20687.

TO LET—Beautiful furnished room and kitchenette, gas, light and phone. 935 SANTA MONICA BLVD. Holly 4696.

TO LET—1 housekeeping room, 1 sleeping room, auto space. 199 E. 30TH. P. 23851.

TO LET—Large clean room, use of kitchen and privilege, one or two very reasonable. 3676 THIRD AVE.

TO LET—2 light housekeeping rooms with garage, reasonable. 339 S. BUNKER HILL, Bdwy. 8111.

TO LET—Large front room, nice loca., walking dist., $16 mo. up. Angelino car. off Halliday. 1243 IONIA.

TO LET—Large pleasant room and breakfast-room, kitchen privileges. 771082.

TO LET—Close-in housekeeping rm., everything furn., $5 wk. 412 S. HOPE.

TO LET—Front room and kitchenette, close in. 1150 W. 8TH ST.

TO LET—2 rooms and kitchenette; also 1 single. 237 E. 30TH ST.

TO LET—Large furnished room with kitchenette. 5808 S. VERMONT.

TO LET—2 hskng. with bath, reas., adults. 525½ S. CHICAGO. Boyle 2162.

TO LET—2 NICE HOUSEKEEPING rooms. 312 W. 28TH ST. South 6184-J.

TO LET—Large room with kitchen, good car serv. 559965. 221 N. BELMONT.

TO LET—2-room hskpg. apt., also garage. Beautiful location. 1151 ARAPAHOE.

Rooms and Board.

TO LET—Large front room, 2 windows. Husband and wife or 2 ladies. Good home cooking, laundry privileges. 15 minutes to city. W. Adams car. $10 wk. each, 2 meals. 112 W. 17TH ST. Phone 23159.

TO LET—Luxurious front room with bath, shower and dressing-room; also another desirable room, twin beds, lavatory. Exclusive home, near Wilshire and Ambassador Hotel. Garage. 643 S. NEW HAMPSHIRE.

TO LET—MIRAMAR TERRACE.
Nice room with running water in handsome Westlake family hotel, suitable for 1 or 2; dancing, pool table, furnace heat. 2000 MIRAMAR ST., near 2nd and Boylston. 527075.

TO LET — CANTERBURY INN, formerly Banning home, charming in large grounds, a profusion of flowers, delightful verandas. Has 1 large room suitable for 2 persons. Excellent table board. 945 S. WESTLAKE AVE. Tel. 51069.

TO LET—Board and room in ideal rest house, right on ocean front; 1 mile from Venice boardwalk. Sun parlor, baths, telephone, garage. 6201 OCEAN FRONT, cor. 62nd ave. P. O. Box 482, Venice.

TO LET—Exceptionally nice room with first-class board, in well-appointed home, very desirable summer location, best environment and reasonable. Phone after 3. 966 S. HOOVER. 581657.

TO LET—Large sunny room, twin beds, breakfast and dinner, also single room with private lavatory. 1517 SO. WESTERN AVE. 73092.

TO LET—Lovely front room with board, suitable 2 people, private residence near Ambassador Hotel. Must be seen to be appreciated. Call WILSHIRE 28.

TO LET—If you are looking for beautiful rms. with twin or double beds, in lovely private home, exc. meals, home comforts, in W. Adams dist., call WEST 7443.

TO LET—Well appointed suite, West Adams mansion, also single room, choice cuisine, unusual attractive features. Reasonable. 29010.

TO LET—Exceptionally fine large room, private bath, furnished in mahogany, twin beds. No objection to child. Good meals. Reasonable price. 2300 S. FIGUEROA.

TO LET—Large and small room, with board, 1 blk. from Ambassador. ½ blk. from 9th st. car. Wil. 5979. 724 S. BERENDO.

TO LET—Large room and sleeping porch, nicely furnished, and garage, in private family, 1 blk. north Hollywood Blvd., on Taft ave. HOLLY 3724.

TO LET—Very pleasant room for one or two in refined home, three blocks from Ambassador. Ideal location. 3006 WEST 7TH. Wil. 1098.

TO LET—Lady in private home will board four ladies or couple employed. 1 block from Moneta and Manchester cars. Modern, clean. $8.50 per week. 123 MORELAND ST.

TO LET—Large rooms with dressing-rooms, excellent board. Apply 1637 WILCOX AVE., Hollywood.

TO LET—Rooms, best location; shower, breakfast and evening dinner; garage; no signs. 1605 SOUTH FIGUEROA.

TO LET—Two ladies employed can have board, room, laundry privileges; one $9, two $15. 804 EAST 40TH ST.

TO LET—Wanted; boys to board, in country; school, good home, motherly care. $25. 408 CHAMBER COMMERCE BLDG.

TO LET—Furnished room with board, business people pref. Westlake district. 1119 S. ALVARADO. 556766.

TO LET—Board and room in high-class boarding-house. West Adams district. WEST 1351. 72693.

TO LET—Beaut. room, priv. bath. Excellent meals. W. Adams. 2638 Portland. 24480.

TO LET—Elderly or invalid people given best care; large rooms; summer rates. 1000 WEST ADAMS. 73371.

TO LET—Room, elegantly furn., suburban home. Tennis, billiards, board optional. GARVANZA 492.

TO LET—Room and board, congenial Jewish family. Home comforts, modern conveniences. 209 S. RAMPART BVD. 554885.

TO LET—Large airy room for two persons. Good meals, good service. 902 S. BONNIE BRAE. 52150.

TO LET—WANTED—Young man to share delightful room with board, own garage. $10 week. WILSHIRE 3919.

TO LET—Wilshire district, beautiful room, French cooking, twin beds, gentlemen or couple. 758 S. RAMPART. Wil. 3674.

TO LET—Wilshire dist., exceptionally light, sunny room for 2, first-class meals. Prices reas. For appointment, 54835.

TO LET—Sun porch and front room for two, physician's family. West Adams st. Reasonable. Board. 74688.

TO LET—Room with board for two, cozy bungalow, near Exposition Park. Good car service. 3942 WALTON. 77979.

TO LET—1409 S. HOPE. Rooms for men; first-class home cooking; close in. 24213.

TO LET—PRIVATE JEWISH FAMILY, EXCLUSIVE WIL. DIST. 554389.

TO LET—Beautiful sunny room with excellent table board. 737 S. BURLINGTON.

TO LET—Single room, private home. 1289 WESTLAKE. 53086.

Rooms and Board for Children

TO LET—Widow-lady living alone on small place in the country would like several children from 2 to 6 to board. Take children to sands every day. Address VV, box 155, TIMES OFFICE.

TO LET—Large yard, beautiful home, very best care, training for 1 or 2 children. Mili. agrs. GARVANZA 435.

TO LET—Rooms, board, infant's, under 2 years. Best care. BOYLE 3361.

TO LET—ROOMS—
For Rent, Rent Helping, Board.

Rooms and Board for Children

TO LET—Montessori mother and teacher; also tutor of 4 yrs. in 2nd grade; French, dancing, character building; yard exp. carpet floors; beautiful home, exc. class grounds. 2709 Grand ave. opt. 1215 W 49TH ST.

TO LET—Refined home and care for girl 2 to 5; room for mother if required. Terms to suit. 804 E. 40TH ST.

TO LET—Board for children; one 1 or 2-year-old child. C. C., 928 N. STONE MAN AVE. Alhambra, Cal.

TO LET—Good board and home for child 2½ or 3 years old. Call 1215 W. 37TH PLACE.

TO LET—Board and care for children, 2 years or eligible parent. WEST 1251.

Hotels and Rooming Houses.

TO LET—
ROOMS—ROOMS—ROOMS
STILLWELL HOTEL
839 SOUTH GRAND AVENUE
TEN-STORY, FIREPROOF
JUST THE PLACE FOR AUTO PARTIES
RATES REASONABLE

TO LET—
HOTEL ELMAR ANNEX,
5 minutes from business center of city. Nice, quiet, airy rooms, $3 per week; 1-2 block from cars. 1st and Spring sts. Tunnel. 321 S. HOPE ST.

TO LET—Garland Hall, best American plan hotel in So. Cal. Excellent table and beautiful grounds. While walking distance of town. 726 GARLAND AVE.

TO LET—NEW HOTEL.
Just opened—New Furnishings.
Fine sunny rooms, $2 up; 50 cts. shower baths. ANNEX HOTEL, 717 Whittier St., just off Seventh. Phone WI. 8660.

TO LET—HOTEL IMPERIAL,
934 S. GRAND AVE.
The latest high-class moderate priced, centrally located hotel in Los Angeles. FAMOUS FOOD. GOOD SERVICE.

TO LET—Famous $12.50 Banning house, reduced rate only 20 guests. Rates from $25 weekly. Cuisine and service nothing similar anywhere. Inquiries invited. 1015 W. 7TH.

TO LET—NEW KING HOTEL,
306 S. Broadway.
Beautiful new location in heart of city; suites for 2, 4 and 6 people. $6 wk. up.

TO LET—GLENCOE HOTEL, Furnished room, reasonable rate. 934 W. 7TH.

TO LET—FLATS—
Furnished.

TO LET—Furnished 7 flats, cor 3 rooms, $35; also cor $40; elegant 4-room furnished flat, $45; 2 choice 5-room flats, cor 20 minutes from 7th and Broadway, cor 37th and VERMONT.

TO LET—Modern 5-room furnished flat in Wilshire district; 6 rooms, 2 baths, new heater and walnut furniture. Willon phone connected. Call 324 S. BERENDO.

TO LET—7-room beautifully furnished flat, cor Normandie and Wilshire; also 5-room Victola. Owner will retain two sleeping rooms if desired. Rent reasonable to responsible party. 3555 Beloit 10 a.m.

TO LET—Elegant newly furnished upper 5-room flat; telephone, garage, $45. 1117½ W. 21ST ST. Phone 24108. 6400 HAWTHORNE AVE.

TO LET—Four-room, beautifully furnished flat. Phone, 5 minutes from town. Rent, $30. Inquire 1 block east of city. 1129-A W. 37TH. Virginia Apartments.

TO LET—Do you want to live in the steel car section? Furnished bungalow court in 10-room bungalow. 1115 W. 41ST ST., near Bonnie Brae; new and up-to-date.

TO LET—2 large rooms, newly furnished, for housekeeping; $30; with telephone, garage, $35. 1966 LA SALLE AVE.

TO LET—Upper flat, 4 rooms, sleeping porch, fine location, garage, $30. Open for inspection 9 to 12. 1125 W. 37TH ST.

TO LET—5-ROOM BEAUTIFULLY FURNISHED FLAT; 2 WALL BEDS, KITCHEN NOOK; MODERN; SUNNY; WALKING DISTANCE. 437 S. BEAUDRY.

TO LET—Furn., 5-rm. mod., piano, beautiful view, close in, $40, or less to Hollywood car; also 6-rm. mod. furn. to 8-room, $50 W. to 812 S. Hill, 4-room, $30 W. to 2129 Wil. 4-room, $30 W. to 2129 Wil. 4-room, $30 W. to 2129 Wil.

FURNITURE—HOUSEHOLD GOODS—For Sale, Exchange.

FOR SALE—FRIDAY MORNING AT 10 A.M., 243 N. Vendome st. Take Heliotrope Drive car, get off at Vendome. Every piece of furniture in this lady's house will be sold. Three piece overstuffed living-room suite, two tone covered in velour and silk damask. A very beautiful set. Mahogany table phonograph, mahogany upright piano, William and Mary period mahogany dining-room suite, Windsor breakfast set. Beautifully decorated twin bed ivory bedroom suite, hardwood. A brass bed, mahogany dresser, mahogany desk and chair. Mahogany telephone and seat. Wilton rugs throughout, bric-a-brac. Kitchen table and chairs, Stuart side oven range, Blue Bird washing machine, and other incidentals. These goods are all practically new and look fine. BE SURE AND ATTEND THIS SALE.

BIG SPECIAL SALE FRIDAY AFTERNOON, 1 p.m. to 5:30 p.m. at the studio, 1053-55 S. Main st.

A large list of goods from a west side home will be sold for the best cash offer. The sale is to close an estate and everything must be sold regardless of what it brings. Furniture of living-room, dining-room, 3 bedrooms, den, library, sleeping porch, and kitchen including practically new side oven Detroit-Jewel range. Linens, bedding, some fine rugs, china, etc. ATTEND THIS SALE. 1053-55 S. Main st. Friday afternoon 1 to 5:30 p.m. Phone 821821.

FOR SALE—AT HALF PRICE. GRAND MAY SALE OF FURNITURE AT LEVY'S HILL STREET BARGAIN HOUSE. THESE ASTOUNDINGLY LOW PRICES THE TALK OF THE TOWN.

Don't forget, this is your great opportunity to buy high-grade FURNITURE, CARPETS, RUGS, GAS RANGES, during THIS SALE, at HALF PRICE and LESS. Handsome dining sets, HALF PRICE. DAVENPORTS and DUO-FOLDS, HALF PRICE.

LIBRARY TABLES, ROCKERS, HALF PRICE.

Brass beds, steel beds, steel springs, mattresses, blankets, comforts.

Rugs, linoleum—Half price.

Note the location, Hill st., around the corner from Grauman's Theater.

S. B. LEVY FURNITURE CO., 224-228 S. HILL ST., NEAR 3RD.

FOR SALE — 3-piece living-room suite, leather bed davenport, William and Mary dining-room suite and library table, piano lamp and shade, two 9x12 rugs, and other pieces. First reasonable cash offer takes all or part. 1258 W. 29TH ST., second house east from Vermont.

FOR SALE — BEDROOM SETS, DINING-ROOM SETS, REFRIGERATORS, OVERSTUFFED SETS, RUGS, WALL BEDS, GAS RANGES AND DAVENPORTS. WE SELL BETTER FURNITURE FOR LESS. CALL AND GET OUR PRICES. HERBERT COHEN, 137-139 SOUTH SPRING ST.

FOR SALE—Wood beds in ivory or French gray finish, any size, complete with diamond-link spring and 40-pound cotton mattress. The lot for $18.75. This week only. FANNING, 2820 S. Vermont.

FOR SALE—Massive 2-tone walnut bedroom set, ivory suite, beautiful velour overstuffed parlor set, rockers, library table, floor lamps, chaise longue, Queen Anne walnut dining set, oriental, Hartford, Saxony, Wilton and Axminster rugs. Dealers. 242 W. 58TH ST.

FOR SALE—WATCH US GROW. FURNITURE FACTORY TO YOU. New system eliminates two costs. Example, 3-piece upholstered suite, $325. OUR PRICE $175. NUF SED. FRED A. LITTOOY, 255 S. Western. 568355.

FOR SALE—Black velvet overstuffed davenport and chair, mahogany library table, and davenport table, 1 small table, 3 gray rugs; good as new, at bargain. Can be seen after 10 a.m., at 715 UNION LEAGUE BLDG., 2nd and Hill st.

FOR SALE—Why pay $250 to $350 for ivory or French gray bedroom sets when you can buy 5 to 5 pieces from $55 to $125. See our factory samples at 922 W. 16TH ST., now and save money. Open evenings.

FOR SALE—BUY MATTRESSES DIRECT FROM FACTORY. 40-LB. ALL-COTTON MATTRESS $6.50. 35-LB. PURE SILK FLOSS, $15. ANGELUS MATTRESS CO., 3600 S. SAN PEDRO ST. SOUTH 3280.

FOR SALE—R. H. HOAG, 4217 Juliet St., manufacturers' dealer. Davenports, upholstered pieces, reed bifst. sets; carry full line furn., rugs, save nearly half downtown prices. Call, judge for yourself. W. 7208.

FOR SALE—40-lb. roll-edge cotton mattresses, $6.25. Steel springs, $3.50. Full line of furniture at lowest cash prices in the city. HERBERT COHEN, 137-139 S. Spring st.

FOR SALE—Furniture; why pay middleman's profit? Buy direct from maker, guaranteed three-piece suites, spring edge and cushions, fine tapestry and velour, $125. Be sure and see us before buying. 603 W. JEFFERSON. 717919.

FOR SALE—High oven gas range, porcelain door, $26.50. Solid walnut china, dining table, 6 cane back chairs, $60; 4-piece bedroom set, $47.50. 2546 W. PICO.

FOR SALE—Large ivory dresser, chiffonier and bed, $30. Walnut dining set, refrigerator, mohair davenport set, phonograph, other goods, sacrifice. 5406 SANTA MONICA BLVD.

FOR SALE—Sold my home, have handsome dining room set, large table, eight leather bottom chairs, two bedroom sets and other articles. 1706 S. HOBART BLVD. 73756. Call evenings.

FOR SALE—FURNITURE 5 ROOMS at sacrifice, in mahg. and cane, Jacobean oak and ivory. Good rugs. 1157 W. 58TH PL., corner Budlong, 58th Pl. Dealers.

FOR SALE—BEDROOM BREAKFAST DINING-ROOM FURNITURE. ALL PATTERNS AND FINISHES. SPECIAL SALE PRICES. FACTORY, 4110 MONETA AVE.

FOR SALE—Bedroom, dining-room, living-room and kitchen complete, with rugs, $250; $80 down, $12.50 per month. Call 4333 MONETA AVE. Open evenings.

FOR SALE—Bargain. Furniture of living-room, two bedrooms, kitchen, dishes, cooking utensils, sanitary couch, etc., nearly new, whole or separate. 4866 FOUNTAIN.

FOR SALE—Buck high-oven gas range, new, $29.25; dressers, $14; refrigerator, new, $12.75; bed, mts and springs, new, $19.75; mattress, new, $5.95. 727 W. 3rd.

FOR SALE—All cotton mattress, $3.50; coil springs, $3. Ivory beds, $7.25. WALKER THE IRISHMAN, 4500 S. Vermont.

FOR SALE—Gas stove, bed, rug, rocker, kitchen table, 2 chairs, high chair, medicine cabinet, oil stove. Almost new. 1025 N. OXFORD. Holly 1011.

FOR SALE—By piece, 4 rooms furniture, fumed oak, Wilton rugs, 9x12, perfect condition, cheap. Must sell this week. 3537 SIXTH AVE. West Jefferson car.

FOR SALE—SAVE MONEY. DRIVE OUT TO 3606 WHITTIER BLVD. AND BUY AX. RUG, 9x12, $35, GAS RANGE, $20 AND UP.

FOR SALE—Rocker, 100 years old. Antique colonial rocker. Simmons bed, mahogany dressing table, oriental rug. Phone 579280.

FOR SALE—New furniture for four rooms, complete; terms. $2750 down, $8.50 per week. Total cost $257.50. Inquire 737-41 S. HILL ST. Dealer.

FOR SALE—Bargain, 4-pc. ivory bedroom suite, $50. Gas range, high Horton, white splasher, $32. Oval gateleg table, $14. Call 606 N. WESTERN.

FOR SALE—Bargain, 5-pc. Wm. & Mary dining set, high-back chairs, genuine leather seats, $50. Call 608 N. WESTERN AVE.

FOR SALE—Rugs, new Chinese imported. Closing out stock, sacrifice. Davenport, quartered oak, gen. leather, convertible, nearly new. 1021 S. GRAND AVE.

FOR SALE—Ivory dresser, chiffonier, bed, springs, mattress all for $47.50. Wm. & Mary din. set, $45; high-oven gas range, white splashers, doors, $35. 922 W. 16TH.

FOR SALE—Ivory bedroom set complete, floor lamp, phonograph, mahogany chair, rugs, porch swing, tea wagon. 4651 MAUBERT.

FOR SALE—2 good Axm. rugs, one grass rug, 8.2x10.6 ea. 4 small rugs, 2 kitchen chairs, 1 high chair. Dishes, air tight heater. Reasonable. Call LINCOLN 3453.

FOR SALE — Elegant 5-piece French gray bedroom set, $55; bow foot bed, $20; oblong dining set, several other pieces, cheap. 922 W. 16TH ST.

FOR SALE—Cotton mattresses, $6; pure silk floss, $15. EUREKA MATTRESS CO., 975 E. 21st st. So. 1203.

FOR SALE—2 large 48" birdseye maple dressers with 30x38" French beveled pl. mirror, $45. Call 4333 MONETA.

FOR SALE—Seven-piece genuine walnut bedroom suite, old English design, $275. Terms to responsible parties. 4333 Moneta.

FOR SALE—Dining set, Wm. & Mary, genuine leather seats, $40. 9x12 Wilton velvet rug, $50. Call 608 N. WESTERN.

FOR SALE—Beautiful 3-piece living-room set, Baker's velour, $120. Mahogany chiffonrobe only $30. 5075 HOLLYWOOD BLVD.

FOR SALE—Fifty Detroit gas ranges, must be sold this week at sacrifice. 1827 CENTRAL AVE. South 1765-W.

FOR SALE—High oven gas range, $32; 5-pc. genuine walnut bedroom set, sacrifice, $150. 5075 HOLLYWOOD BLVD.

FOR SALE—Choice furnishings of 3 flats. Overstuffed velour, mahogany, etc., all complete. 1563 FOURTH AVE.

FOR SALE—Furniture. Everything new. Will sell separate if desired. 1043½ EL MOLINO ST.

FOR SALE—5 beautiful Navajo rugs; 4 are 4x6 ft., 1 is 7x9 ft. Call after 10 a.m. 1339 BOND ST., near Pico.

FOR SALE—Sacrifice, walnut oblong dining set, $85. 5-piece ivory bedroom set, $55. 5075 HOLLYWOOD BLVD.

FOR SALE—3 11.3x12 Beacon velvet rugs, never been used; will sell for $28. Call 4333 MONETA AVE.

FOR SALE—High oven gas range, wide splashes, $33.50. Silk floss mattress, $15. Springs, $4.75. 1045 N. VERMONT.

FOR SALE—1 William & Mary dining set, genuine leather seat chairs, $50. Call 1619 SUNSET BLVD., day and evenings.

FOR SALE—Ivory vanity dresser and bench, $32.50. Ivory bed, $9. Coil spring, $7. Call 5075 HOLLYWOOD BLVD.

FOR SALE—Dresser, chiffonier, bed, spring, mattress; in ivory; $60. 2212 SO. VERMONT.

FOR SALE—Genuine new leather Duofold with matt. $40 cash. 5418 S. VERMONT.

FOR SALE—Beautiful 5-piece bedroom set, French gray. $65. 1619 SUNSET.

FURNITURE—HOUSEHOLD GOODS—For Sale, Exchange.

FOR SALE—FURNITURE CLEARANCE. EVERYTHING FOR THE HOME. LARGE SELECTION OVERSTUFFED DAVENPORTS AND CHAIRS. Special davenport, selection of coverings. WONDERFUL VALUE, $110. 3-PC. SUITE, EXTRA SPECIAL $225 FOR $185.

SEPARATE CHAIRS of all kinds, tables, library, console, davenport and gate leg lamps, mirrors.

Large line dining room furniture, complete suites; also table and chairs. FINE OBLONG TABLE AND CHAIRS, $160 FOR $125.

BEAUTIFUL ITALIAN WALNUT, handsomely decorated.

CHOICE BEDROOM FURNITURE, MAH. SUITE, BOW END BED, VANITY DRESSER, CHIFFERETTE, ETC.

WONDERFUL 4-PC. WALNUT SUITE, burl panels, bow end bed. SPECIAL $150.

COLONIAL ART FURNITURE CO., 2316 S. Figueroa. 20547.

Also RUNDEL FURNITURE CO., 331 N. Western ave.

FOR SALE—JUST RECEIVED LARGE SHIPMENTS of eastern furniture. Everything for the home. Large selection of living-room furniture, in newest designs, mohair, velour and tapestry coverings to select from. 7-ft. pillow-arm davenport, $160; best construction. Library console, davenport and gate-leg tables. Mirrors, lamps, day-beds. Large selection of orientals, best grade Wilton and Chenille rugs. Eastern bedroom suites in walnut and mahg., including large vanity, chiffonier, dresser and bow-end beds, 5 pc. mahg. or wal. suite for $195; lovely French gray, parchment and old ivory. LATEST DESIGNS in Italian walnut dining-room furniture, complete suites, prices far below value. 2-toned wal. oblong table, 5 and 1 arm chairs for $110; we save you nearly half downtown prices. KEIM FURNITURE STUDIO, 627 S. WESTERN AVE. Open evenings.

FOR SALE—FURNITURE BARGAINS. Three large floors of furniture, high grade eastern goods, buy at your own price. Wal., mahog., antique, buff, French gray and ivory bedroom sets, 4 pc. sets, including bow foot beds in wal., mahog. and oak, for $145; dining sets, two tone wal. and mahog., separate table and chairs, $67; rugs all sizes. Overstuffed parlor sets and 3-pc. cane sets, separate overstuffed comfy chairs, cane back chairs and rockers; Windsor chairs, Spinnet desks, parlor tables, all sizes and shapes; console mirrors, table, bridge and floor lamps; closing out the lamps; some rare bargains. Reed and fiber furniture, gas range, ice boxes, kitchen tables, come and look through, you can not pass these bargains. MOODY FUR. CO., 1907 W. 6th. 53519.

FOR SALE—BUY FURNITURE DIRECT FROM FACTORY TO YOU.

WALNUT OR MHG. BEDRM. SUITE, $83.

LARGE VANITY DR., 48-IN. MIR., $54.

HW. IVY. VANITY, 48-IN. MIR., $48.50.

WASHINGTON FURN. MFG. CO., 1806 S. MAIN ST.

FOR SALE—Before buying see the L. C. FURNITURE SHOP & Showrooms. 7-pc. Queen Anne dining sets, cane-back chairs, mahog. or walnut, $79.50. 3-pc. cane parlor suites, fine covering, $135; several designs overstuffed sets. Best construction, velour, tapestry or mohair, at lowest prices. Big selection dining furniture, oak, mahogany and ivory bedroom sets. Lamp standards, shades, rugs, davenport and library tables. Special furniture made to order. 1905 3RD AVE., first house from W. Washington. Open day, eve. and Sun.

FOR SALE—Let us figure your bill and save you money. See our factory samples, elegant French gray, ivory, walnut, mahogany, dining, living-room furniture. Complete home furnishers, lowest possible prices. Open evenings. 922 W. 16TH.

FOR SALE—3-piece overstuffed spring arm, Baker cut velour at a sacrifice. Must be seen to be appreciated. 2212 S. VERM'T.

FOR SALE—Dining-room table, chairs, other articles. Call at 1957½ STAR COURT, Beachwood Drive, Hollywood.

FOR SALE—Complete furnishings 4-room flat. Gray wicker and ivory, $400. Almost new. 1196¼ W. 35TH STREET.

FOR SALE—Furniture of three-room flat. 51959.

FOR SALE—Antique furniture, best offer takes it. 826 S. BEACON ST.

FOR SALE—Complete modern household furnishings. 4510 S. WESTERN AVE. 16409.

FOR SALE—Gas range, high-oven, white splashers, used 1 yr. $30. 1336 E. 23RD.

FOR SALE—Antique ORIENTAL RUNNER, 10.6x3.4. Chesap. 219 O. T. JOHNSON BLD.

FOR SALE—Two fringed Wilton rugs, 9x12 rugs, $35 each. 1619 SUNSET.

FOR SALE—Furniture for 4 rooms, cheap; no dealers. 80. 3287-J. 743 E. 33RD ST.

FOR SALE—Beautiful walnut dining set; genuine leather chairs, $65. 1619 Sunset.

FOR SALE—Beaut. 3-pc. overstuffed set; genuine French velour, $125. 1619 Sunset.

FOR SALE—Solid walnut G.R. din. set, $178. Whitehead Co., 923 W. 7TH. 53304.

FOR SALE—Dining, living, bedrm. furniture. Sacrifice. 1660 SUNSET BLVD., rear.

FOR SALE—Ivory bed, $12.50; gas stove, $25. 1605 SUNSET BLVD.

FOR SALE—Practically new birdseye maple bed, very cheap. HOLLYWOOD 5168.

FOR SALE—Furn. 4 rms. $650. Terms. Rent $35. 11th st. car. 1624 OVERTON.

FOR SALE—Furniture, rugs, 6-room house, cheap. 1520 ORANGE ST.

FOR SALE — Genuine leather davenport, sanitary couch, rockers. 1594 W. Vernon.

FURNITURE—HOUSEHOLD GOODS—Wanted.

WANTED—FURNITURE & FURNISHINGS of every description, rugs, musical instruments, linens, bric-a-brac, DOMESTIC, ORIENTAL or ANTIQUE, $1 to $25,000. No quality TOO GOOD or TOO CHEAP. No quantity TOO LARGE or TOO SMALL. I pay SPOT CASH and take possession at your convenience. YOU WILL BE PLEASED WITH MY METHOD OF DOING BUSINESS. LEWIS S. HART. 65196 or 61554.

WANTED—Furniture, do not sacrifice your home, we take furniture of the better grade to be sold on consignment, or will buy it for spot cash; we will get you more money for your complete home or single pieces; liberal cash advancement if necessary. Professional appraisement made. Phone today. 12163. KEMP & BALL, Auctioneers. 162-164 W. Pico.

WANTED—I wish to buy for cash, high-class furn. and furnishings of a complete home. Purchase in part or whole, includ. baby grand piano, Victrola. Can wait 30 days or take immediate possession. WIL. 2473.

WANTED — COL. C. F. CALHOUN, Auctioneer, formerly at 1911 S. BURLINGTON, buys furniture, any amount, top market price. SOUTH 4565-W.

WANTED—Privately, the furniture and furnishings of a complete home, including linens, drapes and silverware. Will pay all cash. SOUTH 3346.

WANTED—Do not give your furniture away, I need it to furnish my apartments and bungalows. Phone me and I will pay you the price you ask. 21349.

WANTED—You want to sell your furniture, we want to buy; give us a chance to figure it. We pay top market prices. VER. 481.

WANTED—BRASS BEDS RENEWED. Rebuilt and refinished, regardless condition. PHONE 71404.

WANTED—To purchase the entire furniture of a home. Want good goods. Am no dealer. 62705—52466.

WANTED—6 rooms furniture, buy complete or separately. 75550, evenings, 554568.

WANTED—Furniture 6 rms., rugs & dishes, complete or separate. BOYLE 5777.

WANTED — Furniture, will pay all it's worth. Southwest Auction House, So. 196.

WANTED—By young couple, 5 rms. of furniture, complete or separate. Call 271567.

WANTED—Furniture 4 or 5 rms. or more; will buy separately. PHONE 28177.

WANTED—Furniture, rugs, dishes, for 5-room bungalow. SOUTH 4020-J.

WANTED—I BUY, SELL AND EXCHANGE FURNITURE. CALL ME. PHONE 269573.

MUSICAL INSTRUMENTS—For Sale and Exchange.

FOR SALE—

ONE DOLLAR

places in your home any phonograph you may select from our immense stock of leading makes. Balance payable in small weekly or monthly installments. YOUR CREDIT IS GOOD AT LOS ANGELES FURNITURE CO. (Est. 1870.) 720 S. Hill St.

FOR RENT—RENT—RENT.

Pianos $1 per month and up.
Players $5 per month and up.
Grands $8 per month and up.
All in good condition.

Rent can be applied against purchase within 6 months. Open nights till 9. PLATT MUSIC CO., 622 S. Broadway.

FOR SALE—No high rent, no overhead. I'm the whole institution. Will save you $100 on your piano. Pianos rented, $3 per mo. PACIFIC COAST PIANO CO., 730 West 6th.

FOR SALE—Practically new Tabor upright piano, beautiful tone, have company's 10-year guarantee. Will sacrifice at $275 cash for quick sale. Call mornings. 211 HAMLET ST. Garvanza car.

FOR SALE—$35 tenor banjo, new, high grade, easy terms, including course of private lessons by fine teacher. PLATT MUSIC CO., 622 S. Broadway. Open evenings.

FOR SALE—New Victrola, full cabinet, Style No. 80, mahogany or walnut cabinet. $6 per month. PLATT MUSIC CO., 622 S. Broadway, next to Orpheum. Open till 9 o'clock.

FOR SALE—This used Steger mah. player, $185; piano will make some home happy. Will sell for $5 per month to responsible party, less than 1-3 its new value. Open until 9 p.m. PLATT MUSIC CO., 622 So. Broadway.

FOR SALE — WALLACE REDUCING RECORDS now ready for sale. VILLE DE PARIS, 7th and Olive.

FOR SALE—$165, Sonora and 40 records, $95. Storage. 437 SO. HILL.

TO LET—Good piano, $4 per month. TAYLOR PIANO CO., 912 S. Hill. Bdwy. 504.

FOR SALE—Piano player with rolls. LIN. 4136.

MUSICAL INSTRUMENTS—For Sale, Exchange, Etc.

FOR SALE — Genuine Art Model used player piano, made by the manufacturers of the Steinway Duo-Art Reproducing piano, an exceptional buy at $235; on terms or make cash offer. This must be seen and heard to be appreciated. PLATT MUSIC CO., 622 So. Broadway. Open until 9 p.m.

FOR SALE—Charming used 88-note Knabe player piano, made by the manufacturers of the Knabe Ampico, really slaughtered at $440. You couldn't replace the straight piano for twice the amount. Terms like rent. Open until 9 p.m. PLATT MUSIC CO., 622 S. Broadway.

FOR SALE—Pure, sweet toned, used concert Kranich and Bach Cir.-Walnut player piano, sacrificed at 1-3 its new value. $385 will take it this week or will rent for $8 per month to apply on purchase. Open until 9 p.m. PLATT MUSIC CO., 622 S. Broadway.

FOR SALE—Used saxophones as low as $45; cornets, trombones, baritones, drums and other band instruments, $12 up; were received in exchange on the celebrated Holton instruments, for which we are exclusive agents. Easy terms. Open evenings. PLATT MUSIC COMPANY, 622 S. Broadway.

FOR SALE—Genuine Victrolas at eastern prices, no freight charges. Prices $25 and up. Terms special this week. $10.70 delivers Style 80 Victrola and records. Bal. $6 month. PLATT MUSIC CO., 622 S. Broadway, next to Orpheum. Open till 9 o'clock.

FOR SALE — $100 C melody saxophone, one of those fine improved system Holtons; easy terms. Will give free instructions until you master instrument. Call day or evening. 622 S. BROADWAY. Phone 10103, Mr. Kraum.

FOR SALE—Used pianos. Nearly all makes. Lowest prices, with Fitzgerald Company guarantee. Also pianos for rent. FITZGERALD MUSIC COMPANY, Hill st. at 727.

FOR SALE—Magnificent used Knabe Upright to some music lover this week for $285, or will rent $4 per month; 6 months rent to apply on purchase. Open until 9 p.m. PLATT MUSIC CO., 622 So. Broadway.

FOR SALE—Artist's choice used Mason & Hamlin, sacrificed for $245. Reasonable first payment. Balance $5 per month. Open until 9 p.m. PLATT MUSIC CO., 622 S. Broadway.

FOR SALE—Just exchanged wonderful mah used Steinway Baby Grand on A. B. Chase Reproducing piano and will sell for just about one-half or $745; a rare buy. Terms. Open until 9 p.m. PLATT MUSIC CO., 622 so. Broadway.

FOR SALE—Don't pay for Broadway style, come to the Crocker Storage Co. and save many hard earned dollars on your piano or player. Seeing is believing. CROCKER STORAGE CO., 655 Crocker, one block east 7th and San Pedro.

TO LET—Beautiful brand new baby grand pianos, all rent to apply on purchase and Grands from $7 per month up. Immediate delivery. Open until 9 p.m. PLATT MUSIC CO., 622 S. Broadway.

FOR SALE—$850 value used player piano (Mah.) bench, cabinet and 48 rolls all for $267. Terms like rent. CROCKER STORAGE CO., 655 Crocker, one block east 7th and San Pedro.

FOR SALE—Brand new sample 88 note player pianos, compare favorably with $750 values, go this week at $367. Terms like rent. CROCKER STORAGE CO., 1 block east 7th and San Pedro.

FOR SALE—Elegant Walnut Upright, had excellent care, case slightly out of date but tone better than lots of new ones, sacrificed at $115. CROCKER STORAGE CO., 655 Crocker, one block east 7th and San Pedro.

FOR SALE—Only $25 needed for one fine upright, small balance like rent. CROCKER STORAGE CO., 655 Crocker, one block east 7th and San Pedro.

FOR SALE—Save $50 a block. Come to the Crocker Storage for piano bargains. Chickering, $128; others, $87 and $95. 655 CROCKER, one block E. 7th & San Pedro.

FOR SALE—I have two of the finest genuine old violins in the city for the money, will sell for about half their real value, easy terms. 622 S. BROADWAY. Phone 10103, MR. LUCKE.

FOR SALE—Breakfast set in blue and gold, reed, $50; overstuffed couch and rocker, $20 each; ivory bed, spring and matt., $25. Other living and bedroom furniture. High oven range. 2621 MAGNOLIA. 23726.

FOR SALE—Phonographs (used) $10 and up. Just what you want for the camping trip. Some include records. PLATT MUSIC CO., 622 S. Broadway, next to Orpheum. Open till 9 o'clock.

FOR SALE—Walnut, used Chickering (the real thing) sacrificed to first cash buyer for $118. A lifetime opportunity. Open until 9 p.m. PLATT MUSIC CO., 622 S. Broadway.

FOR SALE—Sonora phonograph, cost $140 last December. Played less than 100 times; with 25 records, $120 cash. Phone L. A. 351306. 1503 MONTEREY ROAD, S. Pasadena, Cal.

FOR SALE—A real fine used Kimball for beginners or studio work, this week only $87. Terms $2 per month. Open until 9 p.m. PLATT MUSIC CO., 622 S. Bdwy.

FOR SALE—Bungalow Chickering, used, $130, balance $5 per mo. Will rent $3 per mo. Rent can apply on purchase. PACIFIC COAST PIANO CO., 730 W. 6th.

FOR SALE—Phonographs. Get your name on our list of repossessed machines. You save from $10 to $25. PLATT MUSIC CO., next to Orpheum. Open till 9 o'clock.

FOR SALE—New finest grade drum outfit, $50 up. Free lessons. Easy terms. PLATT MUSIC CO., 622 S. Broadway. Open evenings.

FOR SALE—Used Steinway (genuine) dainty mah. case. Ideal for teachers, a gift at $95. Open until 9 p.m. PLATT MUSIC CO., 622 So. Broadway.

FOR SALE—Leaving city. Beautiful new mahogany player piano and reading lamp, cash. No dealers. 519 HELIOTROPE DR.

TO LET—Phonograph, slightly used, $2 to $5 monthly. MUSICAL INSTRUMENT STORAGE, 437 S. Hill.

FOR SALE—Used pianos, Emerson, $125; Chickering, $150; Steinway, $300. MUSICAL INSTRUMENT STORAGE, 437 S. Hill.

FOR SALE—Sacrifice, small upright mahogany piano and bench. No com. 5017 S. NORMANDIE AVE. Thursday.

TO LET—Pianos in tune, new and used, good makes, one month or longer. MUSICAL INSTRUMENT STORAGE, 437 S. Hill.

FOR SALE—Full-size mah. player piano and armful of rolls, now $245. Terms. CROCKER STORAGE, 655 Crocker.

FOR SALE—Or Rent Piano, A-1 condition. Must sell at once. Cash or terms. 314 S. VENDOME.

FOR SALE—WE RENT PIANOS $2, $3, $4 A MONTH. RENT ALLOWED ON PURCHASE PRICE. N. W. FISHER, 606 W. 6.

FOR SALE—Brunswick phonograph, 44-inch and 60 records. All new. Storage. 437 SO. HILL.

FOR SALE—Dainty little grand and bench, very cheap. Will rent. Rent can apply on purchase. 730 W. 6TH.

FOR SALE—Used player piano and 45 music rolls, $195. Will rent $5 per mo. Rent can apply on purchase. 730 W. 6th.

FOR RENT—Phonograph at $1 per month and up. Rentals can be applied on purchase price. VILLE DE PARIS, 7th and Olive.

TO LET—Phonographs, $1 per mo. and up. Rent can apply on purchase. 730 W. 6TH.

TO LET—Pianos, at reasonable prices. 147 N. ARDMORE.

FOR SALE—Steinway piano, like new, mahogany case. Storage. 437 SO. HILL.

FOR SALE—Used Victrola and records, cost $350. Call at STORAGE, 437 S. Hill.

FOR SALE—88-note player piano, $250. Cost new $800. STORAGE, 437 S. Hill.

FOR SALE—$200 Vitanola, new, and 30 records, $100. Storage. 437 S. HILL.

FOR SALE—Used Victrolas and 60 records, $95. Call at STORAGE, 437 S. Hill st.

FOR SALE—Console phonograph, and 30 records. $125. Storage. 437 SO. HILL.

TO LET—Pianos, Emerson, $3; Chickering, $4; Steinway, $5. Storage, 437 S. Hill.

FOR SALE—Mahogany upright piano, $150 for quick sale. 170 E. 48TH ST.

MUSICAL INSTRUMENTS—Wanted.

WANTED—Am anxious to buy a good piano or player piano for cash. PHONE 81470.

WANTED—Cash paid for your piano or phonograph. 606 W. 6TH ST. Main 8921.

WANTED—Piano or organ, cheap for spot cash. PHONE 558015.

MACHINERY, ALL KINDS—For Sale and Exchange.

FOR SALE— FIRE SALE. 100,000 feet new pipe, slightly damaged by fire. Both black and galvanized, in the following sizes: ½, ¾, 1, 1¼, 1½, 2. Bargain while it lasts. Our mail inquiries properly answered. ADAMS PIPE WORKS, 2025 Bay st.

FOR SALE—OR RENT—Air compressors for oil stations, garages, vulcanizing, air spraying, painting, etc. New and used at a sacrifice. 504 SAN PEDRO ST. Main 1786.

FOR SALE—Carload new 2-in. line pipe, all or any part, 16c ft. ADAMS PIPE & SUPPLY CO., 1101 Haas Bldg. Phone Bdwy. 3994.

FOR SALE—Used machinery of all kinds bought, sold and exchanged. FRANK A. HICKS, 502 E. 3rd st. 65298.

FOR SALE—One 5 K. W. Westinghouse motor generator set suitable for picture theatre or battery repair shop. Fine condition. Price right. PHONE PICO 299.

FOR SALE—2 new 125-h.p. commercial oil engines at a bargain, or write 524 WASHINGTON BLDG.

FOR SALE—1-W, No. 5 punch press, cheap. 2112 SANTA FE AVE.

FOR SALE—MACHINERY. BUTTRESS & McCLELLAN, Bdwy. 8098. 205 N. L. A.

MISCELLANEOUS—For Sale.

FOR SALE— GARAGE, COMPLETE, $35. NEW LUMBER—NEW PRICES. Plenty of new stock at $25 and $30. 9th ave. and Exposition, 2 blocks south of W. Jefferson car line. Phone W. 424. SOUTHWESTERN SELLS FOR LESS. Prompt and courteous delivery.

MISCELLANEOUS—For Sale.

FOR SALE— "Our Prices Can't Be Beat." WALLBOARD, $14 THOUS.

SCHUMACHER PLASTERBOARD. $37.50 Thous. 48-in., all lengths, 2nds, all edges and 1 side perfect. "Beware of Imitations."

3-PLY ROOFING, $1.50 ROLL. Slightly imperfect, mill ends, 65c. 1ST-GRADE ROOFING, 90c ROLL. $2.25 VALUE HOUSE PAINT, $1 GAL. Lead, oil, turpentine, wholesale prices. WALLPAPER AS LOW AS 1c ROLL. SAVE HALF ON ELECTRICAL FIXTURES. SASH, DOORS, GLASS & MIRRORS. FREE DELIVERY. GOODS GUARANTEED. Open 7 to 6 daily, saturdays to 9 p.m. CANE PAINT CO. 320 E. 9TH ST. N.W. COR. MAPLE. Phones: 15822, Pico 4237. Store 2, 801 S. San Pedro. Bdwy. 1215.

FOR SALE— HOUSE PAINT, $1 GAL. Headquarters for Heath & Milligan Paint. ROOFING, 90c ROLL. 1st-grade, nails, cement. Reg. $1.50 val. PLASTER BOARD, $14 THOUS. Free Delivery.

DUNN PAINT CO., 813 S. SAN PEDRO. Phone 62253. Prompt Delivery.

FOR SALE—

Plaster board, small sizes	$20.00 M.
4x8, side perfect	32.00 M.
First-grade fiber board	30.00 M.
Flat white	1.20
White enamel	2.00
Floor enamel	2.00
Neverleak roof paint	.30
Kalsomine	.04
Chrome Green	.10 lb.

Buy direct, save 80%. Free delivery. UNION WHOLESALE PAINT CO., 504-506 East Seventh. 64368.

FOR SALE—1x4 kiln-dried flg., $36 M; 1x4 rwd. flg., fine for garage floors, $42 M; 5-8x4 O.P. clg, $33 M; 3-8x4 O.P. clg, $35 M; 5-8x6 rwd. $18, $30 M; ½x6 rwd., $25 M; 11-16x12 white fir, $33 M; 1x6 drop sdg., $35 M; 32-in. lath, $5 M; redwood and cedar shingles, $4.25 M; redwood shakes, $25 M; WOODHEAD LUMBER CO., three yards, 4800 W. Pico, 5800 S. MAIN, 1640 E. Florence ave.

FOR SALE— CASH REGISTERS. NATIONALS, slightly used, all styles, guaranteed, at about half price; easy terms. Largest stock in the West. Electric coffee mills and meat choppers, adding machines. We buy, exchange or repair cash registers. CASH REGISTER EXCHANGE. Pico 3207. 408 S. Los Angeles st.

FOR SALE—Diamond bar pin, 3⅜ long, 1 1-16 in. wide, contains 85 diamonds, 2 prominent diamonds, weighing 6⅛ carats; the remaining 82 diamonds, weighing 7¾ carats; the mounting platinum of the most exquisite workmanship and design; original cost of brooch $4850. Will sell at a satisfactory reduction. OWNER, Box 294, Santa Monica, Cal.

FOR SALE—Have the plumbing trust skinned a mile, 5 fx. not sec., and water heater, installed, $300. New pipe, ¾-inch, 6c; ¾-inch, 6c. All sizes of pipe already threaded, 10c thread; baths, sinks, etc. Open evenings and Sundays. CAMPBELL PLUMBING CO., 431 E. 7th st. Pico 1084.

FOR SALE— BUTCHERS' SUPPLIES. Refrigerators, display cases, meat blocks, cutting tables, etc. SOUTHWESTERN BUTCHERS SUPPLY CO., 210 E. 7th st.

FOR SALE—Soda fountains, carbonators, tables, chairs, etc. We outfit complete. Cash or easy terms. WESTERN SHOWCASE & FIXTURE CO., 925-35 East 31st street. Between Central and Griffith aves.

FOR SALE— GREAT FIRE SALE. Closing out Globe $10,000 fire stock of paints and roofing. Genuine bargains. HUGHES PAINT CO., Phone Bdwy. 3659. 920 S. Main St.

FOR SALE—GAS RANGES. Save middleman's profit on Detroit, Jewels, Garlands, Acorns, Bucks and Superiors. New high-ovens, $33.75. Ranges repaired. ANGELUS STOVE & RANGE WORKS, 2701 S. Vermont. Open eve. 72379.

FOR SALE—That real camping outfit. Before buying your camping outfit see what we have in a combination bed and tent. Most adjustable, lightest, simplest, strongest and most compact outfit on the market. 2110 N. BROADWAY.

FOR SALE—Ladies. We sell second-hand clothes, real saving; coats, suits, dresses, $2.50 to $10; you can't waste money here. Come see. Ladies' Clothes Shop, 715 W. 3rd, through tunnel. Buys, sells. 19198.

FOR SALE—Used soda fountain, carbonators, showcases, counters, etc. Large stock, liberal terms if wanted. WESTERN SHOWCASE & FIXTURE CO., 925-35 E. 31st st., near Central ave.

FOR SALE—Steiner Electric Meat Choppers, coffee mills, butcher supplies, refrigerators. All make refinished; scales, registers, slicers, cheap. McPHERSON, 212 E. 9th.

FOR SALE—EXTRAORDINARY OPPORTUNITY. To buy cheap, one of the largest polar bear rugs in America. L. MITCHELL, Greeley, Iowa.

FOR SALE—Tents of all kinds and weights, a good second-hand variety; a tent that is a tent. Call or phone DOWNIE BROS., Inc., 640 San Pedro st. Bdwy. 2160; 64800.

FOR SALE—Plate-glass showcases, wall cases, safe and desks, partition. Going out of business. Will sacrifice. 476 W. 67TH ST. Ph. 818-W. San Pedro, Cal.

FOR SALE—Plumbing material, cheap; cast-iron bathtub, $25; sinks, $6; closet combination, $25.50. Apply at 830 CERES AVE. Phone 62581. Bdwy. 5254.

FOR SALE—RENT: TENTS, AUTO COVERS, CAMP FURNISHINGS, LOWEST PRICES, COME SEE US, SAVE MONEY. ANK. FURN. CO. 520 N. 197. BDY. 918.

FOR SALE—NEW AND USED PLUMBING. WE INSTALL TOILET SEATS, GARBAGE CANS, GARDEN TOOLS AT BARGAIN. NOAH'S ARK, 609 E. FIRST ST.

FOR SALE—3 light fixture for living or dining-room, $15 value, $7.50; large selection to choose from, all big values. ALMA FIXTURE CO., 1807 S. Main.

FOR SALE—1 billiard table, 2 pool tables and general club paraphernalia. Can be bought right. Call 2431 N. BROADWAY. Lin. 2131.

FOR SALE—Dictaphone; transmitting and receiving, complete with 18 records; perfect condition. $140 cash. FORD & DECKER, 607 S. Western ave. Wil. 4124.

FOR SALE—Collapsible black go-cart with silk floss mattress, good as new; also a number of articles of baby clothing, including 6 hand-embroidered dresses, $15. 223 S. HILL.

FOR SALE—Nice Whitney baby buggy, good size baby crib and high chair. 3798 LA SALLE AVE.

FOR SALE—Diamonds, jewelry and other personal property, nothing but bargains. MARKWELL & CO., 300 Cit. Nat. Bk. Bg.

FOR SALE—Scott's Roof Paints, 50c gal. (Shingle and paper.) SCOTT, The Roofer," 3211 Central, South 48.

FOR SALE—Scales, new and rebuilt, cash or terms. Repairing. ANGLDILE SCALE AGCY., 650 S. Los Angeles st. Pico 3255.

FOR SALE—TENTS AND CAMP EQUIPMENT AT LOW PRICES. NOAH'S ARK, 609 E. FIRST ST.

FOR SALE—Closing out prices. Some rockers, chairs, porch furn., ivory bedrm. sets. MOODY FURN. CO., 1907 W. 6th. 53519.

FOR SALE—Pipe fittings, valves, tank, all sizes, heaters, second-hand, and everything in iron. 527 EAST 8TH ST.

FOR SALE—Used lumber: doors, windows, everything for building houses, at lowest prices. L. A. WRECKING CO., 1349 E. 7th.

FOR SALE—WALL PAPER. Main 207. BEST IMPORTED & DOMESTIC PAPERS. Lowest prices for quality. 1255 W. 6TH.

FOR SALE—Close out prices on all BABY CARRIAGES. MOODY FURNITURE CO., 1907 W. 6th St., 53519.

FOR SALE—$56, electric vacuum cleaner, like new. Party leaving. 603 E. WASHINGTON ST. 25834.

FOR SALE—Cheap, two 32x4 All-weather Goodyear cord tires. Inquire 337 W. 73RD ST.

FOR SALE—At ½ price. Chemist's analytical balance with weights, new. CALL 851242, after 6 p.m.

FOR SALE—3 beautiful hats, red flannel middy, sport Oxfords, crepe house dress. PHONE 579280.

FOR SALE—ELECTRIC FIXTURES, reasonable, samples. Bring ad for discount. PEERLESS FIXTURE WKS., 2410 S. Main.

FOR SALE—Free dirt. Good, clean, sandy loam. PATTEN & DAVIES LUMBER YARDS, 5th and San Pedro sts.

FOR SALE—Gent's carat diamond ring, blue-white. Must sell. 66049.

FOR SALE—Silent Rich lawn mower, $16. HANSON HDW., 1906 S. Main. So. 7201.

FOR SALE—Or rent; invalid chairs. PROFESSIONAL SUP. CO., 415 W. 5th. 66122.

FOR SALE—Feather pillows, factory prices. ACME FEATHER WORKS, Main 1166.

FOR SALE—Refrigerators at MODERN REFRIGERATOR WORKS, 710 E. 9th st.

FOR SALE—TENTS, new and used, all sizes. 106 E. 11TH. BDWY. 8475.

FOR SALE—6 2ND-HAND TRUNKS, $4 to $8. WARDROBE, new, $15. 317 S. Hill.

FOR SALE — SEVERAL SECOND-HAND SAFES. 348 S. HILL ST. 60091.

Office and Store Equipment.

FOR SALE—See Mr. Koeppel for bargains in used office equipment at L. A. Desk CO., 848 S. Hill St. 60091.

FOR SALE—California Store Fixture Co. buys, sells, rents complete business equipment. 849 S. LOS ANGELES ST.

FOR SALE—Office furniture, lowest prices, easiest terms. 400 S. LOS ANGELES ST.

FOR SALE—Butcher's refg., display case, meat blocks; we manufacture. 949 E. 1ST.

FOR SALE—Flat-top desks, swivel, straight chairs, files. 814 STORY BLDG.

FOR SALE — Marble-top counter, table and chairs. 651 CENTRAL AVE.

FOR SALE—Several 2nd-hand soda fountains, cheap. 304 S. L. A. ST.

FOR SALE—Cash, St. Louis register, slightly used. $125. 5403 HOLLYWOOD BLVD.

FOR SALE—Soda water fixtures complete, QUICK SERVICE LUNCH, 323 W. 3rd.

FOR SALE—ELECTRIC CORN POPPING MACHINE, CHEAP. 2700 W. PICO.

FOR SALE—4 jeweler's showcases. 619 S. SPRING.

FOR SALE—Fireproof office safe, good as new. 402 S. LOS ANGELES ST.

FOR SALE—Fireproof office safe, good as new. 402 LOS ANGELES ST.

MISCELLANEOUS—For Sale.

Office and Store Equipment.

FOR SALE—THREE OFFICES OF FINE OAK AND MAHOGANY FURNITURE, CONSISTING OF FLAT-TOP AND ROLL-TOP DESKS, DOUBLE AND SINGLE FILE CABINETS, LETTER AND CARD, SIDE AND ARM CHAIRS, TYPEWRITER DESKS AND TYPEWRITER STANDS, TWO SALESMEN'S DESKS. INQUIRE 361 I. W. HELLMAN BLDG., 124 WEST FOURTH ST.

FOR SALE—
1 DOUBLE OAK FLAT TOP DESK AND SWIVEL CHAIR.
1 SINGLE FLAT TOP DESK.
1 T.W. OAK DESK AND CHAIR.
10 OAK & MAH. CARD & LETTER FILES.
1 9x12 OFFICE RUG, (BROWN.)
1 9x12 OFFICE RUG, (GREEN.)
1 OAK TABLE.
INQUIRE 361 I. W. HELLMAN BLDG. 124 W. FOURTH.

FOR SALE—New and used showcases, wallcases, counters, soda fountain outfits. Reduced prices; easy terms if wanted. WESTERN SHOWCASE & FIXTURE CO., 925-35 East 31st street. Between Central and Griffith aves.

FOR SALE—Refrigerator show cases, all sizes butchers' and grocers' scales, cigar and candy show cases. Prices reduced. New and used. CALIFORNIA STORE FIXTURE CO., 849-57 S. Los Angeles St.

FOR SALE—Soda Fountains of new design. Show Cases and Store Fixtures for all purposes. See us before you buy. COMMERCIAL FIXTURE CO., 926-932 S. Alameda St. Bdwy. 969.

FOR SALE—Used showcases, store, office and restaurant fixtures. PACIFIC SHOWCASE & FIX. CO., 412 E. 9th st. Main 4479. Successors to Whiting Store Fixture Co.

FOR SALE — If you contemplate selling your fixtures or you want to buy store, office or restaurant fixtures, see us last and you will do best. RELIABLE FIXTURE CO., 124 N. Spring st. Pico 3958.

FOR SALE—Complete soda fountain, A-1 condition, very reasonable; ideal for small confectionery or fruit stand. 1028 W. 9TH ST.

FOR SALE—California distributors Woodstock Typewriters, selling, renting and repairing. L. A. DESK CO., phone 60091. 848-50 S. Hill.

FOR SALE—USED CASH REGISTERS. We are offering at big cuts National cash registers. CALIFORNIA STORE FIXTURE CO. 849 S. Los Angeles st.

FOR SALE—SHOWCASES, SODA FOUNTAINS, NEW AND SECOND-HAND: WESTERN SHOWCASE & FIXTURE CO., 316-330 S. LOS ANGELES ST. MAIN 9184.

FOR SALE—Used showcase, store, office, rest. fix., cash or terms. CENTRAL FIXTURE CO., 665 S. Central ave. Pico 5832.

FOR SALE—For bargain in new and used office furn., call Western Office Furn. Co., 754 S. Olive. Also buy and trade. Pico 978.

FOR SALE—Store, office, restnt. fixtures. See the RELIABLE FIXTURE CO. last and you will do the best. 124 N. Spring. Pico 3958.

FOR SALE—SAFES. New and used. Always a good selection to choose from. SWEALY SAFE CO., 212 S. Hill st.

FOR SALE—Used showcases, store, office and restaurant fixtures. CENTRAL SHOW CASE CO., 321 E. 9th. Pico 5832.

FOR SALE—$450 cash register for $200. 1 cent to $40. Operated electrically or crank. 111 E. 5TH ST.

FOR SALE—Weathered oak roll top desk, swivel chair, must sell today, $55. 1036 S. MAIN.

FOR SALE—Cheap, 8-foot showcase, a snap. E. W. REYNOLDS CO., 300 Metropolitan Bldg.

Typewriters and Supplies.

FOR SALE—LATE MODEL UNDERWOODS, REMINGTONS, ROYALS, L. C. SMITHS, 35 to 70% saving of manufacturers' price. Terms if Desired.

Our REBUILT typewriters carry the same time guarantee from us as that given by the manufacturer.

FOR RENT—Late model 5 Underwoods and Royals, $4 month; 3 months, $10. Model 4 Underwoods, Model 10 Remingtons and L. C. Smiths, 3 months, $7.50. FREE DELIVERY. THE WHOLESALE TYPEWRITER CO., 442 S. Spring st. Phone Pico 3442.

FOR SALE—Any typewriter in our place, $5 down, $5 per month.

FOR RENT—Underwoods, Model 5, $4 per month; 3 months $9. Underwoods, Model 4; Remington and L. C. Smiths, 3 months, $7.50. TYPEWRITER INSPECTION CO., 603 Delta Bldg., 426 S. Spring st. Phones 60558—Pico 1928.

FOR SALE—Like rent, Underw., $30; Oliver, $20; checkwriter, $5; Corona, $25, Rem., $8; rent 3 mo., $5. 219½ W. 11TH ST.

FOR SALE — All makes of typewriters bought, sold and repaired; factory guarantee. 754 S. OLIVE ST. Pico 978.

FOR SALE—5 rooms, good condition. PHONE 63330.

FOR SALE—Und. 5, $45, $50, $55; Rem. 10, $30; L. C. Smith, $25. 304 W. 9TH.

Sewing Machines.

FOR SALE— BIG BARGAINS. EASY TERMS. SINGER PORTABLE ELECTRIC ......$30 DROPHEAD ......$15 RENTING AND REPAIRING. MAIN 4197. 333 S. HILL. 62306.

FOR SALE—Singer sewing-machine. Nearly new. $60, worth $75. MRS. BARRETT, 4722 Michigan ave., East 1st st. car.

FOR SALE—Singer, 66; almost new; $40. Call 1028 S. FIGUEROA.

FOR SALE—Singer sewing-mach., first-class condition, reas. 5876 HOLLYWOOD BLVD.

FOR SALE—Buttonhole mach., very cheap. 524 PHILLIPS BLDG., 224 S. Spring.

Clothing, Furs, Etc.

FOR SALE—3 high grade custom made suits, cost $100 per suit. $20 each. Size 42. 2 pair nearly new shoes, size 9½, cost $15 pair, $7.50 ea. 1 heavy plate mirror, new, $8, cost $14. Immediate. No dealers. 439 HARTFORD ST., 2 blocks north W. 6th.

FOR SALE—Beautiful serge dress with cape, size 36 or 38. Phone HOLLY 8589. 1183 N. WESTERN AVE.

FOR SALE—Alaskan seal skin coat and muff. Call VERMONT 3096 after 4.

Jewelry, Diamonds, Watches.

FOR SALE—Jewelry, diamonds, watches. I must sacrifice two diamond rings and diamond platinum bracelet watch. Address 1739 W. 49TH Pl. Ph. Ver. 2265.

FOR SALE—Lady's solitaire diamond ring, value $725, sell for $350. 54711.

Flowers, Trees, Plants.

FOR SALE—AFTER MAY 1ST. ALL DECIDUOUS FRUIT TREES IN OUR SALES YARD 25c EACH. 1ST COME—1ST SERVED. 57 VARIETIES. THEN SOME. PIONEER NURSERY OF MONROVIA. OPPOSITE SANTA FE DEPOT. NO IT IS NOT TOO LATE.

FOR SALE— —NURSERY STOCK. SELLING OUT. WESTERN AVE. NURSERY. PH. HOLLY 8230. WESTERN AVE & SANTA MONICA BLVD.

FOR SALE—FRUIT TREES, SHRUBS AND ROSES. SUN NURSERY, 3425 S. San Pedro st. Phone 291652.

FOR SALE—Orange trees, navels, Valencias and lemons, located San Fernando Valley. W. W. BURNS, 630 Security Bldg. 63110.

FOR SALE—2-yr.-old orange and lemon trees, $1.50 up. 2725 N. BROADWAY.

Lumber, Building Materials.

FOR SALE—Just received complete stock lumber from our northern mill, connections, new lumber from $20 to $30. Kiln dried, special O.P. flooring, $36. Let us figure your bills. We can save you money. Our service is superior. We deliver anywhere. BANK LINE LUMBER CO., 5941 S. Western. Phone 799533.

FOR SALE—

1x3 AND 1x4 FLOORING	$36 PER M.
1x12 BOARDS	$27 PER M.
2.8x6.8 DOORS	$3
2x4 AND 2x6	$25 PER M.
½x4 NOVELTY SIDING	$35 PER M.

VERNON LUMBER CO., 1935 E. VERNON AVE.

FOR SALE—Prices skinned. 2x3, 2x10, $25. Siding, ceiling, flooring, $35. Shingles, $2.25; a few more left. Build on your lot, Bungalow 14x24, ready to move in. $350. 800 MACY ST. 16053.

Printing and Office Supplies.

FOR SALE—Platen presses, 8x12 with the two-color attachment, manufactured in Los Angeles. Information and demonstration at two-color printing, 342 S. BDWY.

Houses, Build'gs—To be Moved.

FOR SALE—To be moved, two-story house, 8 rooms, sleeping porch. 1824 WEST 11TH STREET.

WANTED—Miscellaneous.

WANTED—BOOKS BOUGHT. Highest prices paid for fiction, history, encyclopedias, medical, law, sets of books, fine art works, old books of every description. HOLMES BOOK CO., 333 S. Main St. Phone Main 1855. 1180. Bdwy. 1835. Pico 514. "Best Prices Paid at Holmes."

WANTED— BOOKS WANTED. Cash paid, calls made anywhere. Specialize fine, rare and standard books. POWNER'S BOOK STORE. Phone 65418. 542 S. Spring St.

WANTED—COPPER FRONT pays highest for clothing, jewelry, firearms, tools, furniture, trunks, camping supplies, etc. 718 E. 5TH ST. Main 8739. Will call.

WANTED—Postage stamps, nothing recent. Address WW. box 273, TIMES OFFICE.

WANTED—Rug and carpet-cleaning a specialty. Prices reasonable. Call WILSHIRE 2249.

WANTED — Feather beds, pay eastern prices. PHONE 21983, will send for them.

Discarded Clothes.

WANTED—Kabo corsets, Nos. Two-O-Four-Nine or Three-O-Two-Nine. State sizes. Address Box 41, TIMES OFFICE, Pasadena.

WANTED—Miscellaneous.

Discarded Clothes.

WANTED—500 MEN'S USED SUITS AND TUXEDOS. WE PAY FROM $5 TO $15 EACH. PHONE PICO 3806. SCOTCH CLOTHING CO., 136 S. SPRING. THE RELIABLE GENTILE DEALERS.

WANTED—CLOTHING BOUGHT. MEN'S AND LADIES'. TOP PRICES. 818 S. MAIN. 143 E. 7TH ST. AUTO SERVICE. PHONE 62809.

WANTED—MEN'S CLOTHING. Absolutely highest prices paid. Call Bdwy. 3209. Convince yourself. ROUSE BROS., 201 WEST 2ND ST.

WANTED—Clothing, top prices; men's, ladies' used clothes. Boyle 6248, will call.

WANTED—Ladies', men's used cloth, top prices pd. Will call. Boyle 1023 or 1673.

WANTED — Used office furniture. Call BROADWAY 1382, ask for DAVIS.

WANTED—Highest prices paid men's used clothing. 717 W. 6TH ST. Main 2506.

Diamonds and Jewelry.

WANTED— HIGHEST CASH PRICES FOR YOUR DIAMONDS, PEARLS, EMERALDS, RUBIES, and Precious Stones. M. WEINSTEIN, 601 Title Guarantee Bldg., 5th and Bdwy.

DIAMONDS and jewelry; cannot get enough. Must buy from DEALERS and BROKERS. SELL ME YOURS; GET HIGHEST PRICES. Private rooms, 14 years same building. L. E. KUSEL, KING OF DIAMONDS, 300-7 Stimson Bldg., 3rd and Spring. 63208.

WANTED—Diamonds, Pearls, Gold, Silverware and other valuables. Top prices paid. MARKWELL & COMPANY, Suite 300 Citizens' National Bank Bldg., Cor Fifth and Spring Sts. Phone 15792.

WANTED—E. B. CROUCH COMPANY, 523 West 9th st., established 1903, BUYS DIAMONDS, Antiques and articles of value. Top prices paid.

WANTED—DIAMONDS, WHEN DISPOSING of yours, see me and get full cash value. J. C. FERGUSON, 306-7 HAAS BLDG., 219 W. 7TH ST.

WANTED—Diamonds, price advanced. Will pay you market price for diamonds, jewelry, watches. See us before you sell. PALACE GEM JEWELRY CO., 408 S. Hill.

WANTED—A DIAMOND, 1 CARAT OR MORE, FROM PRIVATE PARTY. MUST BE BARGAIN. J. AUGUST, FREEMONT HOTEL. PICO 1380.

WANTED—WILL PAY MORE MONEY FOR YOUR DIAMONDS AND JEWELRY. S-A-N-D-A-C-K, 611 LOEW'S STATE BLDG., 7TH-BDWY.

WANTED—DIAMONDS BOUGHT FOR CASH. APPRAISALS MADE. A. C. BARD, 403 STORY BLDG., 610 S. BROADWAY.

WANTED—SELL YOUR DIAMONDS TO US. HUMPHREYS' JEWELRY CO. 650 S. BROADWAY.

SWAPS—All Sorts.

FOR EXCHANGE—WHAT HAVE YOU TO TRADE AS FIRST PAYMENT? 1921 Buick tour. 1921 Oakland tour. 1921 Oakland sedan. 1920 Stutz road. 1920 Overland road. 1920 Ford sedan. LET'S TALK TRADE. THORNTON, 4302 S. FIGUEROA.

FOR EXCHANGE—New 4-room modern bungalow, beautiful grounds, up-to-date. Lot 50x240. Will accept good touring car as first or part payment. Priced $1000 below value. MR. MOORE, OWNER, 4850 Huntington Drive.

FOR EXCHANGE—OR SALE—Tire shop with complete equipment for vulcanizing. Will take good automobile or terms. Address S, box 485, TIMES BRANCH.

FOR EXCHANGE—For diamonds, lot or Ford, 7-passenger Hudson, A-1 condition, completely overhauled. Private owner. 2821 GUIRADO ST., off Euclid ave.

FOR EXCHANGE—3 lots in Chicago for good merchandise or stock of any kind. HALVERSON & CO., 422 Douglas Bldg. 12514.

FOR EXCHANGE—Equity in fine Glendale bungalow, for light auto and cash. See Owner, at 1103 CHAPMAN BLDG. Phone 12532.

FOR EXCHANGE—Business netting $10,000 or better yearly, whole or part for diamonds. Address P, box 56, TIMES OFFICE.

FOR EXCHANGE—What have you for 10 to 2000 acres, 10-year oil-land leases? New Mexico. Telephone SOUTH 4646-J.

FOR EXCHANGE—I will re-cover your auto top for merchandise I can use. GREENFIELD, 245 West 16th st.

FOR EXCHANGE—$200 worth of office furniture. Want Ford road. Call before noon or from 5 to 7 p.m. 406 W. VERNON.

FOR EXCHANGE—Fine oil and water color paintings for city lots. KORBER, 250 SO. BROADWAY.

FOR EXCHANGE—3 good lots in Chicago, Morgan Park for good auto. Box 58, PALMS, CAL.

FOR EXCHANGE—$500 oil stock. Want good piano. Phone 15005.

FOR EXCHANGE — Residence lot Little Rock, Ark., for what have you? 11830.

OLDSMOBILE, will trade for Ford or what have you? 1925 S. MAIN.

FOR EXCHANGE—Cadillac 8, like new, for equity in home. 2226 S. MAIN.

FOR EXCHANGE—$1000 mining stock. Want auto. Phone 15005.

RADIO, WIRELESS APPARATUS For Sale, Exc., etc.

FOR SALE—Wire us or call immediately if you want to reserve exclusive sales agency in your town for best moderate priced radiofone in the market. Territory going fast; so are the radiofones. PERFECTION RADIOFONE SUPPLY CO., 328 Central Bldg. Phone 14726.

IF THINKING of installing an aerial or radio set, call us. We guarantee our work, at prices that are right. Near Ambassador Hotel. RUFF & NOWLIN, 625 S. Alexandria. Wilshire 1086. Call after 3 p.m.

FOR SALE—Crystal sets, guaranteed clear tone, $12.50 each. Also few sets receivers. One two-stage amplifier outfit, complete, with tubes, etc. L. B. UPDIKE, 1015 S. Grand. Bd. 4876.

I HAVE 2000 head pieces coming, 100 per week, Western Electric and Kellogg make. How many do you want? Write P.O. BOX 984, STATION C.

RADIO. RADIO. Dies made. Parts made. GLOBE TOOL CO., 2635-37 Whittier Blvd.

FOR SALE—Radio reciev. set., compl. with crystal detectors. BOX 287, Culver City.

AUTOMOBILES, ETC.—Miscellaneous.

NOTICE. NOTICE.

PAUL G. HOFFMAN CO.

WILL MAKE THIS CONTRACT WITH YOU ON A CERTIFIED STUDEBAKER.

(1) FOR 90 DAYS AFTER DELIVERY ANY PARTS WHICH SHOULD PROVE DEFECTIVE WILL BE REPLACED.

(2) DURING THE FIRST 30 DAYS AFTER DELIVERY INSPECTIONS AND ADJUSTMENTS WILL BE MADE FREE OF CHARGE.

CERTIFIED STUDEBAKERS ARE SAFE CARS TO BUY—AND SURPRISINGLY LOW IN PRICE.

READ OUR AD FOR DETAILED DESCRIPTION, OR, BETTER STILL, VISIT OUR USED-CAR SALESROOM AT 1250 SOUTH FIGUEROA ST.

IT COSTS NOTHING TO INVESTIGATE.

CERTIFIED STUDEBAKERS.

BIG SIX 4-PASS. SPEEDSTER. Very attractive. Not another like it. Price $1650

20 SPECIAL 4-PASS. SPORT. Finished in beaver brown. Price 1195

20 SPECIAL TOURING. Plate-glass side curtains. Price.. 1050

LIGHT SIX LANDAU ROADSTER. Wonderful for doctor or salesman. Price 1195

OPEN SUNDAY 9 TILL 3 P.M.

TIME PAYMENTS. TEACHING FREE.

PAUL G. HOFFMAN CO., STUDEBAKER DISTRIBUTORS. 1244 S. FIGUEROA ST.

WALTER M. MURPHY MOTORS CO., 909 S. OLIVE ST. JOHN BALK, Manager. PHONE 62374.

1922 ESSEX touring.
1920 STUDEBAKER Special 6 touring.
1920 McFARLAN roadster.
1920 DANIELS town car.
1919 MARMON town car.
1919 CADILLAC, 4-pass.
1919 APPERSON sedan.
1919 COLE 8 touring.
1919 T. B. CHEVROLET roadster.
1920 OLDSMOBILE touring, 6 cyl.
1918 CADILLAC sedan.
1920 STUTZ, 4-pass.
1920 STUDEBAKER Big 6.
1916 HUDSON sedan.
1917 MARMON, 7-pass.
1917 MARMON chummy.
1919 WILLYS-KNIGHT limousine.
1919 PACKARD twin.
1921 CHEVROLET touring.
1917 MERCER touring.

Phone 62374. WALTER M. MURPHY MOTORS CO., JOHN BALK, Manager. 909 S. OLIVE ST.

TO SELL NEW CARS WE ARE COMPELLED TO TRADE. WE CAN OFFER SOME OF THE BEST AUTOMOBILES BUILT AT PRICES WAY BELOW THEIR VALUE. ONE THAT WILL GIVE YOU SERVICE AT A SMALL COST. WE INVITE YOU TO COME AND SEE. UNION MOTORS, INC., 961 S. FLOWER ST.

AUTOMOBILES, ETC.—Miscellaneous.

ANNOUNCEMENT:

Times' Automobile Columns are arranged so that readers can instantly locate the particular advertisements they are interested in. Under each of the following sub-headings the different makes of cars are alphabetically arranged together.

Touring Cars for Sale
Roadsters for Sale
Speedsters for Sale
Coupes for Sale
Sedans for Sale

"TOUGH SLEDDING."

MOUNTAIN ROADS, ROCKY BEDS, SANDY STRETCHES, STEEP GRADES—THIS IS THE TRAIL TO EVERY HUMAN'S VACATION.

HIS MOTOR CAR WILL BE EITHER A SOURCE OF PLEASURE OR GRIEF. HE PREFERS TO SPEND HIS TIME IN THE CAR RATHER THAN UNDER IT.

ON A GOOD BOULEVARD, UNDER FAVORABLE CONDITIONS MOST ANY CAR WILL GIVE SATISFACTION, BUT "TOUGH SLEDDING" IS THE REAL TEST.

THE VACATIONIST WANTS A RELIABLE CAR. HE LOOKS FOR A GOOD HARDY MOTOR, LOW OPERATING COST, COMFORT AND DEPENDABILITY.

AND HE FINDS THESE QUALITIES IN A

REBUILT BUICK.

TORN DOWN, THOROUGHLY OVERHAULED, COMPLETELY REASSEMBLED, OLD PARTS REPLACED, REPAINTED AND

GUARANTEED FOR NINETY DAYS.

SPECIAL PRICES ON REBUILT BUICKS DURING "OPEN ROAD WEEK."

DON'T FAIL TO LOOK THEM OVER NOW.

VARIOUS YEARS, MODELS AND PRICES.

TERMS.

HERE ARE A FEW OF THE BEST BUYS:

REBUILT BUICK 1922 TOURING—New paint and top. Has excellent cord tires. A real buy.

REBUILT BUICK 1921 ROADSTER—New cord tires, new paint, pantasote top. Many extras. Exceptional value.

REBUILT BUICK 1921 SEDAN—Just like new. Original finish, cord tires, many extras. Perfect every way.

REBUILT BUICK 1920 TOURING—New top and paint. Excellent cord tires. One of our best bargains.

REBUILT BUICK 1920 COUPE—Wire wheels, new cord tires. Has just had an A-1 paint job. Looks like a new car.

REBUILT BUICK 1917 TOURING—New paint and top. Excellent cord tires. Very low price.

HOWARD AUTOMOBILE CO.

BUICK DISTRIBUTORS.

1225 S. FLOWER ST.

Reconditioning Dept., 514 W. 12th st. Phones: Main 9040, 60005, 60050.

QUALITY CARS.

PIERCE-ARROW, 6-38 model, only run 10,000 miles	$4000
STUTZ, 4-pass., 1919, reconditioned	1850
H. C. S. sedan, 1922, slightly used	2250
H. C. S. touring, runs like a new one	1850
STUTZ, 4-pass., 1918	1150
FRANKLIN SEDAN, 1918, a real good one	1350
ROAMER, 1917 touring, a good buy	1150
HUPMOBILE 1921, good as new	1100
OLDSMOBILE, 1919 touring, will moderately	625
BUICK, 1918 touring, ready to go	625
OVERLAND, 1920 touring	400
MAXWELL, 1919 touring, a steal	300
CHEVROLET, 1920, underpriced at	275
STUDEBAKER, 1918 touring	325
OVERLAND, 1918 touring	100

TRADE AND TERMS.

Buy your new Durant from us, backed by real service and guarantee.

OPEN EVENINGS.

WALTER M. BROWN COMPANY, WASHINGTON AND FIGUEROA. West 235.

11 YEARS IN LOS ANGELES.

HOLLYWOOD CADILLAC AGENCY. Have moved to Garden Court Garage, and we offer the following bargains in used cars. Every car refinished and ready to go. Very easy terms.

Cadillac 57 tour.	$1750
Franklin roadster	950
Revere '20 roadster	1500
Kissel '20 coupe	1500
Essex '20 cabriolet	1150
Dodge '21 sedan	950
Buick '20 tour.	950
Marmon 34 tour.	950
Hudson Super Six	600

HILLCREST MOTOR CO., Cadillac Agency, 7026 Hollywood Blvd. 57885—579813.

ROADSTERS.
1922 BUICK ROADSTER.
1920 BUICK ROADSTER.
1920 NASH ROADSTER.
1921 MAXWELL ROADSTER.
1916 BUICK ROADSTER.

All in first-class shape. Easy terms. HOWARD AUTOMOBILE COMPANY OF LOS ANGELES. Phone 820185. Buick Distributors. Used Car Dept., 1212 S. Main. Open eve. and Sundays.

1921 HUDSON SPEEDSTER—NEW—
1921 DODGE TOURING.
1921 BUICK 6 ROADSTER.
1920 BUICK 6 SEDAN.
1920 MARMON 4-PASS.
1920 HUDSON SPEEDSTER.
1920 BUICK 6 TOURING.
1918 HUDSON COUPE.
1918 REO TOURING.
W. H. COOK, 1006-8 S. Olive st.

TO INTRODUCE. Will sell a limited number of light 6 tourings, direct from factory, for $1050. Standard unit, cord tires. Fully equipped. BEST BUYS ON MARKET. Let us demonstrate and prove it. See cars at GLOBE GARAGE, 625 W. Jefferson.

1919 FORD Panel Del., $275. 1919 FORD Touring, $225. ALBERTSON MOTOR COMPANY, Dodge Brothers Motor Cars, Sixteenth and Figueroa.

S P E C I A L S

BUICK '20 tour., refin.	$875
MERCER 22-73 tour. Refinished	$1250
HUP '17 tour., Cal. top	$650
OVERLAND Country Club roadster	$350

HARVEY GOODWIN, 1047 S. Olive st.

1921 FORD SEDAN, $450. 1920 OVERLAND COUPE, $495. ALBERTSON MOTOR COMPANY, Dodge Brothers Motor Cars. Sixteenth and Figueroa.

FOR SALE—1921 Studebaker light 6, 8 mos. old, run 8000 miles; in perfect mechanical shape, $1000 on terms, $975 cash. Call 1603 S. HOPE, ask for MR. OSBORN.

KING 8, 1917, 7-passenger. This car is cheaply priced at $125. Inquire 613 WALL ST.

ESSEX tour. Has not been used for 14 mos. Trade. Bdwy. 6290. 1000 W. PICO.

AUTOMOBILES, ETC.—Miscellaneous.

HERE'S YOUR CHANCE TO BUY A COLE.

USED COLES ARE HARD TO GET BECAUSE OWNERS KNOW THEY HAVE A MOTOR CAR HARD TO BEAT.

BARGAINS.

COLE 4 COUPE—A snug, stylish, completely equipped car; paint, tires and motor A1; only $550.

COLE 8—A serviceable car, in excellent mechanical condition and not a bad looker; only $450.

COLE AERO 8 SPORTSTER—Looks and runs like a brand new car and worth $500 more than we ask; only $1175.

COLE AERO 8 TOURSTER—Fresh from the paint shop; has new rubber and guaranteed in perfect mechanical condition; an exceptional car at only $1250.

COLE CALIFORNIAN—A wonderfully fine touring model, with permanent top; used very little and practically as good as new; you can buy it for a third of what it cost; only $1750.

COLE 8 SEDAN—An ideal all-weather car for the family and in very good condition as to paint, tires and mechanically; only $775.

COLE AERO 8 TOWN CAR. A most exclusive type, suitable for a family employing a chauffeur or for a rent driver; a full-fledged 1920 in fine condition; only $1350.

OTHER CARS.

A dandy Lorraine touring at $350, and 4, 6 and 8-cylinder Coles priced from $250 to $775.

PART CASH AND LIBERAL TERMS.

HOUSE & MEYER, INC., 12TH AND GRAND AVE. 1210 S. HOPE ST.

STOP! LOOK! LISTEN.

BETTER TO SAY: "I BOUGHT A BUICK" THAN "I WISH I HAD." WHY TAKE A CHANCE? BUY YOUR CAR FROM THE USED-CAR DEPARTMENT OF THE HOWARD AUTOMOBILE CO. OF LOS ANGELES, 1136-38-40 SOUTH OLIVE ST.

REBUILT BUICKS CARRY OUR REGULAR 30-DAY GUARANTEE.

A USED CAR IS ONLY AS GOOD AS THE FIRM THAT SELLS IT.

Below is a list of some of the best offerings in

OTHER MAKES.

You will note the prices are surprisingly low. See them today. Courteous salesmen will be glad to demonstrate.

SPECIALS.

1921	Studebaker sedan, "Special 6"	$2000
1917	Chandler touring	[illegible]
1919	Oldsmobile "8"	[illegible]
1922	Ford coupe, $350 extras	[illegible]
1921	Ford sedan, extras	[illegible]
1920	Ford coupe; pick-up	[illegible]
1920	Ford touring, very good	[illegible]
1919	Kissel touring	[illegible]
1921	Chevrolet touring	[illegible]
1920	Chevrolet touring	[illegible]
1916	Chevrolet touring	[illegible]
1918	Dodge touring	[illegible]
1916	Dodge touring, snap	[illegible]
1918	Overland chummy	[illegible]
1918	National, 7-pass.	[illegible]
1918	Oakland touring	[illegible]
1920	Dort touring	[illegible]
1920	Scripps-Booth	[illegible]
1921	Oakland roadster, like new	[illegible]
1920	Overland Mystery roadster	[illegible]
1918	Studebaker, 7-pass.	[illegible]
1915	Hudson "6" touring	[illegible]
1912	Cadillac, 6 tires	[illegible]
1915	Maxwell touring	[illegible]
1914	Auburn touring	[illegible]

HOWARD AUTOMOBILE CO. OF LOS ANGELES.

LARGEST DISTRIBUTORS OF AUTOMOBILES IN THE WORLD. 1136-38-40 S. OLIVE. TEL. 11533. 64810.

OPEN EVENINGS AND SUNDAYS. "COME TO BUICK HEADQUARTERS."

THE OPEN ROAD CALLS. THESE PRICES CALL YOU TO DON LEE'S.

He offers you special prices all this week to help you prepare to meet the Call of the Open Road.

IT PAYS TO BUY HERE.

CADILLAC........CADILLAC

REBUILT—REFINISHED—GUARANTEED.

SEDAN	22 7-PASS.	$2650
SEDAN	19 7-PASS.	2150
COUPE	20 4-PASS.	2150

AS RECEIVED—SOME BUYS.

PHAETON	19 4-PASS.	1500
TOURING	18 7-PASS.	1050
ROADS.	15 2-PASS.	600
TOURING	15 7-PASS.	650

(Rebuilt throughout.)

OTHER MAKES.

Most all of these cars have been refinished; all are in good mechanical condition and have new or nearly new tires.

COUPE	21 CHANDLER	1600
PEERLESS	21 4-PASS.	1750
LEXINGTON	19 4-PASS.	900
ROAMER	20 4-PASS.	1500

(Duesenberg motor.)

STUDE.	19 7-PASS.	800
CHANDLER	20 7-PASS.	900
BUICK	18 7-PASS.	500
KISSEL	19 5-PASS.	600
WILLYS 6	17 4-PASS.	300
BUICK 4	17 5-PASS.	250

TERMS 40% DOWN, BAL. 10 MONTHS.

OPEN EVENINGS THIS WEEK. DON LEE .... 1215 S. MAIN.

$30 DOWN WILL BUY—
1918 Dodge roadster.
1918 Maxwell touring.
1915 Maxwell touring.
1917 Chevrolet touring, 4-90.

These cars are all wonderful buys and won't last long. F. B. MILLER, 226 West Pico st. Pico at Olive.

CADILLAC SUBURBAN—1921 model, original paint, car in exceptionally fine condition. Owner must sell immediately. Cash or terms. Positively no trades. 1058 S. OLIVE ST.

1921 CHEVROLET SEDAN, $750. DODGE BROTHERS TOURING, $300. ALBERTSON MOTOR COMPANY, Dodge Brothers Motor Cars. Sixteenth and Figueroa.

CHEVROLETS, NEW. CASH, TRADE OR VERY LIBERAL TERMS. MANUAL ARTS MOTOR CO., AUTHORIZED CHEVROLET DEALERS. 4076 S. VERMONT. VER. 3587.

1916 CADILLAC TOURING, $675. 1919 JORDAN TOURING, $685. ALBERTSON MOTOR COMPANY, Dodge Brothers Motor Cars. Sixteenth and Figueroa.

ROLLS ROYCE AND DORRIS AGENCY. Offers finest high-grade used cars, including Pierce, Loco's, Cadillacs, Dorris, others, various body types. 961 S. FLOWER.

F. M. PENTECOST will buy, sell, trade or rent high-grade automobiles. 6161 HOLLYWOOD BLVD.

FORD cars, tourings, roadsters, etc., all guaranteed 3 months, $75 down, $25 mo. MORAN & McMENAMY, 1424 S. Main.

TOP AND PAINT JOB, $125. On 7-pass. cars, 5-pass. less. PULFER, 1664 W. Washington. West 1718.

Touring Cars for Sale.

APPERSON, 1920 sport, 4-pass., completely rebuilt. Beautiful special top and paint, wire wheels. Privately owned. Will sacrifice. 7021 EMELITA AVE., Hollywood. 623.

TO LET—Country and Suburban.

TO LET—In Montecito, completely furnished 8-room house, three baths, side cottage for three servants, garage for two cars. Stable for horses. Desirable location. For further details address 31 RIVEN ROCK, Santa Barbara, Cal.

TO LET—Room and board in beautiful Tujunga Hills, Tujunga, Cal. Phone 1212-R.

TO LET—Home, 210 February, ... dale, $50, lease. Owner, ... FERNANDO ROAD.

TO LET—Beach Property.

TO LET—LONG BEACH, ... furnished bungalow in best district, Belmont Heights. ... ocean, garden and garage, ... of six months or longer. ... AVE. Phone 31114.

TO LET—15-room ... house, running water in every room, ... lawn, shade trees, etc. ... for apartments, ... Redondo Beach, Cal.

TO LET—3-room, high-class ... private entrance, ... BROADWAY 3063.

TO LET—MARYLAND APTS. ... suite most fastidious ...

TO LET—Write "Long Beach ..." prices. Cozy, clean ...

TO LET—Or Lease. Miscellaneous.

TO LET—Stores and flat, ... Glendale Blvd. WILSHIRE ...

Stores and Shops.

TO LET—

New, up-to-date building, ... rooms and offices, suitable ... following businesses:

Dry goods, millinery, jewelry, ... repairing, confectionery ... parlor, bakery, delicatessen, ... vegetables, doctor or dentist ... pair, barber shop.

Situated on Melrose ave. at ... Yellow car line. Well-settled ... drawing trade from State ... Hollywood and North Wilshire ... Take Heliotrope Drive car ... die ave. See us there. Will ... lease and reasonable price.

LOOMIS & ELMENDORF, 4583 Melrose ave.

TO LET—

WHERE DO YOU WANT A ... BRING US YOUR STORE ... WE HAVE A COMPLETE ... See Paul Andrews or Earle ... Business Property Dept. GILBERT S. WRIGHT, Wright & Callender Bldg. Phone 10745.

FOR LEASE—

MAIN STREET STORE. 22x110 FT., MAIN NEAR ... LEASE. MAIN BETWEEN 6TH AND ... 110 FT. LONG LEASE. MAIN NEAR 6TH, 21x165 ... LEASE. MAIN NEAR 6TH ST. ... "MANY OTHER LOCATIONS" ... 708 PAC. ELECTRIC BLDG. ...

TO LET—

STORES TO BE ERECTED ON SO. MAIN ST., bet. 50 ... For Plans and Particulars See PAUL ANDREWS or EARLE ... with GILBERT S. WRIGHT, Wright & Callender Bldg. Phone 10745.

FOR SALE— Located in the business ... of Main st. We have at the ... some very desirable stores ... reasonable rentals.

W. A. HUTTMAN CO., Entire Ninth Floor, Merritt Bldg. Pico 1155.

TO LEASE — IN EXCELLENT COMPETITIVE DISTRICT. Several ... both corners, in high-class ... just next to fine new ... Irwood; Sam Seelig Co. ... market in my building. ... possible tenants, the ... DORF, immediately. ... Holly 1183. Wil. 2425 eve.

FOR LEASE—3 loft ... Also two ½ lofts, suitable ... heavy ... wholesale ... Knickerbocker Bldg. ... Passenger and freight ... light, well located, within ... shopping district. See ... LET, Sole Agent, 421 ... Main 6085.

TO LEASE— BUILDING ON MAIN BETWEEN FIFTH AND ... Can make long-time lease ... parties. Lot 52x150 ft. ... right people. For details ... WOODWARD, JR., COMPANY, ... Pacific Finance Bldg. 61082.

TO LET—Bu. 25x75 for light mfg. ... floor, in rear. 229 S. ... possibly. Also ... hall or bowling alley ... stores, 25x75 ft. Build your own ... and I will rent for $100 month ... lease and good location. ... MFR. 229 S. Spring. ...

TO LET— FINE LOCATION FOR OPEN ... ON WESTERN AVE. LOW RENT — TO DESIRABLE TENANT. CALL MR. GRAM.

TO LET—FINE NEW BRICK ... NEAR SCHOOL ... DER. LIGHT LUNCHES ... 5% FIGURE AND ... FOR OWNER, ... PHONE VERMONT ...

TO LET—New modern store ... front and rear entrances. ... Robinson's big store; finest ... tion and very heavy auto ... 50 feet; would divide. ... BANK BLDG., 5th and Hill.

TO LET—IDEAL LOCATION ... MARKET, BRICK BUILDING, ... ITY THICKLY POPULATED ... SCHOOL, REASONABLE ... OWNER, 3581 S. WESTERN. VERMONT 1045.

TO LET—32x70, I want a ... for hardware store at ... AVE. Joining Sam Seelig's ... all location; you can't ... build immediately. JOHN S. ...

TO LET—Stores at 16th and ... will be completed in about 5 ... able for jeweler, confectioner ... tailor, etc. Apply 3561 W. ... Phone 559045.

TO LET — LADIES' BEAUTY ... BEAUTIFULLY DECORATED AND ... EQUIPMENT, IN THE HEART ... BUSINESS SECTION, LANKERSHIM. TEL BEAUTY PARLOR.

TO LET—STORE 16x35, 5426 Santa Monica, near ... cellent location for ... beauty parlor, jewelry, ... sent. PHONE 566028.

TO LET—OR LEASE—West ... Western ave., storeroom, ... one left in brand-new ... building. TELEPHONE 15 ...

TO LET—Storeroom, 1345 S. ... Pico; space 10x34. $125. Owner, A. M. SILVER, 1265 ... 16104.

TO LET—W. JEFFERSON, 1431 ... new stores, good for any ... way, big yard. Owner on ... 10 to 12, or WEST 4022.

TO LET— Meat market, fully equipped ... cation. F. J. WILSON, ... West 1598.

FOR LEASE—2 desirable new ... very reasonable terms. ... WOOD BLVD. Holly 2224.

TO LET—Desirable store, ... ter of close-in Pico st. ... E. G. MARSHUTZ, 227 W. ... 6070. Courtesy to agents.

FOR LEASE— New store and living rooms ... Park Ave. J. C. NICHOLS, 317 ...

TO LET—Or lease, store room ... goods or notions store. New ... SANTA MONICA BLVD.

TO LET—50-ft. corner, ... groceries, drugs, etc. Cheap ... quire 4278 S. HOOVER ST.

TO LET—Hollywood Blvd., ... $65 per mo. 6272 HOLLYWOOD ... Holly 7050.

TO LET—Space in the ... restaurant; low rent, ... SUNSET BLVD.

TO LET—Modern store, ... fast growing section, suitable ... butcher. Call 962 EAGLE ...

TO LET—STORES, WESTLAKE ... DINWIDDIE, 1627 W. ...

TO LET—FINE LOC. BEAUTY ... BARBER SHOP, REP. ... PLY 4424½ MELROSE ...

TO LET—Excellent location for ... stationery distributor. ... Rental $50. Desk space ...

TO LET—Concession for ... Baley's store. The FEDERAL ... CO., 782 Terminal st., ...

FOR LEASE—Stores, 7th and ... Apply 238 CITIZENS NAT'L ... Phone 61005.

TO LET—For light manufacturing ... sq. ft., plenty light. ... E. 8TH ST. Main ...

TO LET—Studio Apt., ... lease; Wilshire dist.; outside ... W. 7TH ST.

TO LET—Meat market, ... 2401 S. VERMONT.

TO LET—333 S. OLIVE ... WEST. Main 7601.

TO LET—Office. Very desirable ... able rent. 342 S. BDWY.

TO LET—Or Lease.

Stores and Shops.

... Half of storeroom, including ... in Times Branch Office, ... Spring street. Long lease. ... for railway or steamship ... or other similar business. Also ... basement 20x120, alley in ... of TIMES BRANCH MAN... above address.

... display room and business ... MONETA AVE.

... showroom, 4416 S. Vermont. ... 4414 S. VERMONT.

Office and Desk Space.

... $625 ... South Figueroa street. ... Corner of Orange street. ... office room in old mansion, ... lawn, shade trees, etc. Back ... for autos. Front room 18x30 ... office work only, at $35. ... FIGUEROA ST. Phone ...

... roll-top desk in pleasant outside ... reasonable to right party. 511 ... BLDG.

... attractive office space; also ... especially adapted for real estate ... display rooms. Inquire at Bldg. ... PANTAGES THEATER BLDG., 7th ...

... sublet. Very desirable office with ... balance of lease. Phone ... 301 WRIGHT & CALLENDER ...

... office or desk space. Best ... and location in town. Telephone, typewriter. All calls attended ... PACIFIC FINANCE BLDG., 6th ...

... 1100 sq. ft. of very light and desirable space on the roof of L. A. Stock ... Exchange Bldg. For information, call Office ... or PHONE 11236.

... dentist's office with business ... established, in Culver City, Cal. ... PACIFIC MUTUAL BLDG.

... office with service furnished if ... UNION BANK BLDG. Pico ...

... DESIRABLE TENANTS. NICELY FURNISHED SUITE. APPLY IN PERSON ... CITIZENS' BANK BLDG., COR. ... SPRING.

... W. HELLMAN BLDG., 229. ... with phone service. Suitable ... 12279.

... Completely furnished outside office ... phone, $50. 428 DOUGLAS ...

... space in nicely furn. office, ... doctor; phone and office service. ... STATE BLDG. Pico 5821.

... office in downtown location. PHONE 15942.

... single furnished office in suite, ... stenographer, reasonable. 537 ... FERNANDO BLDG.

... room in office bldg. Reasonable ... D. HAMBURGER & CO. 640 ...

... choice offices, suite or ... Will sell furniture. ... MUTUAL BLDG. Pico 609.

... Bldg. 510, ½ of nicely ... phone, etc.; only $20 ... S. SPRING.

... desk space, telephone. ... BLDG.

... furnished office with phone. ... REALTY BLDG.

... furniture for sale cheap. ... 821702

... desk in mahogany-furnished ... STORY BLDG. 64165.

... private office. 629 STOCK ... BLDG.

... office with waiting-room, ... BYRNE BLDG.

... desk, $8. 530 CHAMBER ...

... space with mahogany roll ... BLACK BLDG. 821519.

... and use of phone, $10 mo. ... BLDG.

... phone and steno. service. ... BLDG., 4th and Broadway.

... space. Room 223, BRADBURY ...

Industrial and Business Pty.

NEW STORES. ... PEDRO ST. NEAR THIRD. ... constructed for the metal ... agents, jobbers, wholesalers, ... May 15. Reservations now ... for elevator space. W. LEWIS CO. ... Security Bldg. Phone 13841.

... S., near First, 12,500 sq. ft. ... and basement. Long lease. ... S., bet. 5th and 6th, 25x150, ... new store, excellent light ... space.

... Real estate office, corner 48th ... Compton, well established business ... $300-W, between 5:30 and 9 ...

... Oil Station site. ... Main and Manchester. ... 232 Union Oil. Pico 5869.

Farming and Ranch Lands.

... ranch in Paso Robles district. 80 ... pasture, 20 acres suitable ... balance grain. Modern ... furnished or unfurnished; ... buildings, some machinery. Best ... location. One mile from ... and Coast Highway. Prefer ... up-to-date farmer. F. W. TUTIN, San Miguel, Cal.

... Dairy farm, 60 acres; good improvements, flowing well. PH. 569294.

Poultry Ranches.

... OR LEASE—120-acre poultry and ... Good 4-room house, garage, ... feed house, poultry houses, ... pumping plant, family orchard, ... Can be had from 1 to 5 ... per year. Possession at ... after 5 p.m. 1565 GLENAN... Yellow Garvanza car ... Rock ave.

... CHICKEN RANCH NEAR IN... CALL 25472.

TO LET—FLATS, HOUSES, With Furniture for Sale.

... sell this week, furniture ... 5-room bungalow. One French ... mahogany four-poster bed... sanitary couch, ice box, floor ... dining set, rockers, sewing ... several good rugs. Priced ... After 10 a.m., 1706 W. ...

... WEST 12TH ST. ... furnished 10-room house, ... and Western. 6 bedrooms, tile ... lavatory, auto, hot water, ... big yard. Very reasonable rent. Price ... sale $1600. Open for inspection ...

... most beautiful furnished ... 6 rooms on Grand View, two ... of Westlake Park. Rent only $50. ... leaving city. J. H. BAKER, ... Bldg. 821519.

... will lease: 12-room house, ... furnished, 2 renting units and ... bedrooms and bath upstairs, ... same for sale. 1412 ...

... furniture of my nice flat; rent ... good home or income; close in. ... or without Victrola. Call 418 ... between Maple and Wall ... No dealers, please.

... beautiful 15-room res. to party ... will buy lease and fur. Rent $275 per ... will sell furn. greatly below cost. ... 1261 LAKE ST.

... 6-rm. bung. to buyer of furniture. ... will sell furn. separate, new ... condition, lovely grounds. ... 1319 N. Harvard.

... sell today, beautiful furn. of ... rent $40; everything ... Make an offer. 1415 CONWAY ... near Valencia-11th. Hurry.

... 4-room lower flat, hwd. ... built-in beds; wicker, oak and ... for sale cheap; low rent. ... HOOVER.

... Furniture in 6-rm. flat, 2 screen ... use for 2 apts., bright, ... Bargain. 1319½ ARAPAHOE ... Leaving city.

... 4 rooms lovely new furniture, ... over rent. Leaving city. ... FIGUEROA ST., cor. Sunset.

... furnished, at $60 mo. ... Will sacrifice. 723 W. ... Figueroa.

... party buying furniture ... 1347 W. 40TH. 25808.

... bungalow. Furniture for ... WESTERN AVE. 19425.

TO LET—HOUSES—Unfurnished.

... 5-ROOM HOUSE, ... LOWER FLATS, FURNACE, ... WATER HEATER, DOUBLE ... YARD. IMMEDIATE ... APPLY ON PREMISES, ... WEST PICO ST.

... Hollywood, New, beautiful ... bungalow. Four extra ... shower, breakfast room, ... disappearing bed, ... living-room, elegant buffet, ... Batchelder tile fireplace ... will appreciate seeing this. ... AVE., cor. Lexington.

... artistic 5-rm. bungalow, ... Large living-room ... French doors out ... in kitchen. ... Garage and ... 1601 S. PLYMOUTH ... Holly 6607.

... 5-room Colonial bungalow, ... $100 per month. ... $115. Miss Miller. ... COMPANY, ... WIL. 1464.

... duplex bungalow, ... finish; garage ... and bath. Double cottage. ... F. M. BUNKER, Pico ...

... RENTALS. ... rooms, $40 to $60. ... rooms, $80 to $150. ... HAMPTON, ... Blvd. Holly 4586.

... OCCIDENTAL BLVD. ... 2 baths. Fine grounds. ... $150. BOWKER AND ... Sixth and Rampart Blvd.

... new double stucco bungalow-room and bed, tile ... paper throughout. ... Hollywood way, 5c fare. ... TAYLOR, ... Black Bldg.

... bath and garage. ... COMPANY ... Bdwy. 2871.

... bungalow, 2 bed... Water paid. ... two car lines. Hollywood. Garage. Adults. Call ... 1181 N. SERRANO AVE.

... BUNGALOW ... furnished. ... Sq. District. 548576.

... 5-room bungalow ... and phone. Inquire on ... CARLTON WAY, corner of ... 6062 SELMA AVE., ... Carlton Way.

... tiresome, nerve-racking ... a suitable place to ... to BARKER BROS. ... rental information. 724 ... 10422 or Pico 1946.

... SPECIALISTS. ... Holly 9190. 6010 Holly... anything from room to ... diagnose your troubles.

... at Alhambra, bungalow ... house, 105 ft. front, ... L. A., 20-minute ... 1419 S. MARGUERITA. ... 3 p.m.

... bungalow, just completed ... southern gas; 4 rooms ... Double garage. ... appreciated. ... near Moneta Ave.

... bungalow, just completed ... in nice ... district. Adults.

... 5 and big sleep... reasonable ... close in; ... drive to ... 554672.

... Hollywood on 5c car ... bungalow, ... and $80 month. ... NORTH HOOVER.

... bungalow, ... Heat and ... at 1, ... near 2 car ...

... Vermont Pl., near ... Thoroughly ... bath, 2 wall beds, ... OWNER. 59001.

... beautiful foothill bungalow, ... porch, large lobby, ... four fireplaces, ... BEACHWOOD DR.

... and half duplex, 4 ... strictly modern ... 3111½ W. TEMPLE.

... bungalow, all large rms., ... breakfast nook, ... location. See this ... 3801 CAHUENGA AVE.

... new 3-room bungalow, ... lawn, trees, ... car line and ... 50TH ST.

... bungalow, new court, ... yellow car lines. ... WEST AVE. 50.

... bungalow, 4 rooms, ... Garage. 1117 ... Santa Monica.

... bungalow, close to ... TULAROSA DRIVE, ... Bellevue, 2 blocks ...

... units, close to ... 3732 W. 17th. ... month. Inquire ...

... BROADWAY DRIVE, ... district ... walls ... bath and ... garage. ... $50.

... bungalow in Wilshire ... every modern ... Phone 51412. 654

... 6-rm. bungalow at ... car line, schools ... Call at premises.

... 5-room bungalow, ... good yard, $65; ... furniture, rugs, etc.

... nicely large, sunny ... district. Lease ... 76680.

... home, 5 rooms, ... Jefferson High ... 38TH ST.

... bungalow, 3 bed... 2012 LAKE...

... bungalows, 4 and ... and Valentine ...

... ½ attractive ... 4 rooms, refined ...

... bungalow, hard... Reasonable to ... Boyle 4549.

... COURT BUNGALOWS; WILSHIRE DIST. ... 4278 W. FIRST ...

... double bungalow, ... car. 635 WEST ...

... bungalow in court, ... Sunset Blvd. ... Holly 1781.

... house at 1229 S. ... Heights car. Rent ... tenants.

... bungalow with screen ... sleeping bed. High ...

... 4 rooms, sleeping ... 2ND ST. $30 mo.

... bungalow, ad... Double garage. ... RICHMOND BLVD.

... 5 rooms. Near ... small children. ...

... breakfast nook ... WEST 344.

... duplex bungalow, $50. ... Grand ave. car.

... 6-rm. bungalow, ... CROWN HILL.

... and bath. 134 S. ...

... bungalow. Adults. ...

... new 5-rm. bung. ... blvd. Rent. Holly ...

... $65. Hollywood.

... 4441, nice 5-room ... $25. SO. $159-W.

... mo., gar. 501 E. ...

... rent reasonable. ... Normandie.

... bath, garage. 1917 ...

... furnished bungalow. ... BRONSON.

... house, 4 rooms. ... WEST 22ND.

... bungalow, new ... KINGSLEY. 559451.

... home, large yard. ... PLACE.

... fine neighbor... Bdwy. 614.

... garage, near two ... ROSEMARY AVE.

... $40. ... RICE.

... 1671 WEST ... car. 75094.

... Bellevue ... WIL. 5020.

... 152 N. EDGEMONT ... Edendale car.

AUTOMOBILES, ETC.—Miscellaneous.

Touring Cars for Sale.

ALLEN 1919 TOURING—
Exc.
This little car has had the very best of care and runs like new. Good rubber all around, paint, top and curtains in fine condition. Think of the price; only $350. Easy terms. No brokerage.
LORD MOTOR CAR CO.,
Yale and Jordan Dist.,
1600 S. Olive. 60634.

BUICK 1920 TOURING.
Thoroughly overhauled in our own shops. Perfect condition mechanically. Motor has been newly bored and runs like new. A snap for $850. Easy terms. No brokerage.
LORD MOTOR CAR CO.,
Yale and Jordan Dist.,
1600 S. Olive. 60634.

BUICK TOUR., 1919.
Rebuilt in every detail. 5 wire wheels and tires, look like new. 90 days' guarantee. $950. Terms.
HOWARD AUTOMOBILE COMPANY
1100 Los Angeles. Phone 820165.
Buick Distributors. Used Car Dept.
1213 S. Main. Open eve. and Sundays.

BUICK 6, 1918, $650.
Refinished, new low ten, 5 good over-size cord tires. Hurry down. Easy terms.
SMITH BROTHERS,
1616 S. Figueroa.

BUICK 1915 TOURING—$250.
A-1 mechanically. Good tires.
Goes daily till 8 p.m.
L. A. OAKLAND CO., 1035 S. Olive st.

BUICK 1918, six, 5-passenger. Original finish, perfect condition; lots of extras. New certs. Private owner. Address N, box 8, TIMES OFFICE.

BUICK Little "6," 1917, new top, good paint, motor in A-1 condition, good tires, gasoline. Will arrange one year terms. See any time. 4630 S. VERMONT AVE.

BUICK. It will pay you to look over our stock of REBUILT BUICKS before buying. C. S. MILLER, Buick Specialist,
220 W. Pico. Pico at Olive. 60634.

BUICK touring, 1919; first-class condition. Price $4000. Call G. M. PURCELL, Hollywood 781.

BUICK 1921 tour., in excellent shape. What do you offer? Make your own terms. 4363 S. FIGUEROA.

BUICK '17, 5-pas. Rebuilt for years of service. Bdwy. 6290. 1000 W. PICO.

BUICK, 1920, newly painted, absolutely perfect. Best buy in city. 1925 MAIN.

BUICK 1921 touring, original paint. STERLING-HESSARD, 1231 W. Washington.

CADILLAC TOUR., MODEL 53.
Just been overhauled and painted in fine condition; motor mechanically perfect; new tires all around; 7 wire wheels; a snap worth $300; first party calls will buy this beautiful Cadillac for $675. Good terms. No brokerage.
LORD MOTOR CAR CO.,
Yale and Jordan Dist.,
1600 S. Olive. 60634.

CADILLAC 1915 touring, fine condition, has had set of extras; $850 cash. NASH DISTRIBUTORS, 1150 S. Olive st. Pico 8500, or Main 490. Open evenings till 9 o'clock. Main 490. Open Sunday 10 to 5.

CADILLAC-CLASSIC, late '21, Westinghouse shock absorbers, run 5000 miles, new cord tires. Car looks like new. Must sell at once. 1065 S. GRAND.

CADILLAC tour. Repainted, overhauled. Take it for $1275. Terms. 1040 S. MAIN. No brokerage.

CASE 1922 beautiful 4-pass. coupe, never housed; a $5000 car for $1850. EDWY. 6290. 1000 W. PICO.

CHALMERS TOURING, 1918.
This is a very good automobile in every way, and was sold from stock.
UNION MOTORS, INC.
1401 S. Figueroa st. Phone 10178.

CHALMERS 1917, six, 5-passenger. Absolutely good car; $300 cash or terms. 6151 HOLLYWOOD BLVD.

CHANDLER 1918 TOURING, $475.
In perfect shape. Good top and tires. Paint excellent. Worth at least $600. Hurry down.
SMITH BROTHERS,
1616 S. Figueroa.

CHANDLER 1920 touring, rebuilt, cord tires, $800. Nash Dist., 1150 S. Olive st. Pico 8500, or Main 490. Open evenings till 9 o'clock. Sundays 10 to 5.

CHALMERS touring, little, 6, in A-1 condition. New cord tires. Must sell this week. $650. Terms.
SMITH BROTHERS,
1616 S. Figueroa.

CHALMERS touring, 1920, model 30, 5-passenger, 7 wire wheels, fine tires, Open ever. 4610 SOUTH VERMONT.

CHALMERS light 6, sacrifice $250; good condition throughout, 2 new tires, one extra. A snap; one year terms. See any time. 4610 S. VERMONT AVE.

CHANDLER CHUMMY—
1920, remodeled, new top, overhauled, in beautiful condition. Ready to sell. Terms. 961 S. OLIVE. 61294.

CHALMERS tour. Recalled and overhauled. Only $525. Terms. 1040 S. MAIN. Sundays.

CHANDLER touring, 1920, $800. Must be sold at once. PHONE 765821.

CHEVROLET DE LUXE—
Disc wheels, cord tires, etc.
Now on display at the
CHEVROLET SHOWROOM, 1127 E. 42ND AND MAIN.
Come in and see it.
Open evenings and Sundays.
Most liberal terms will be arranged. Phone Pico 945.

SOUTHWESTERN MOTOR CO.
12TH AND MAIN.

CHEVROLET 1920 touring, in good condition throughout; $275. Easy terms. No brokerage. 1000 S. OLIVE. 62634.

CHEVROLET 1920 touring, original finish, good throughout. $325. NASH DIST., 1150 S. Olive st. Pico 8500 or Main 490. Open evenings till 9 o'clock. Sundays 10 to 5.

CHEVROLET 1920 touring, original finish, good throughout. $325. Nash Dist., 1150 S. Olive st. Pico 8500 or Main 490. Open evenings till 9 o'clock. Sundays 10 to 5.

CHEVROLET, 1920 touring, like new. Cannot afford to overlook it. Easy terms. Open ever. 4610 SOUTH VERMONT.

CHEVROLET, 6-90 tour., 1922. New. Never driven. $850 cash for me. Guaranteed as a source. N.W. COR. VERMONT AVE. AND 42ND ST.

CHEVROLET 1920, A-1 mechanically. Like new tires. Quick sale, $200. terms. Address N, box 4, TIMES OFFICE.

CHEVROLET, 1917, 6-90 tour. Oil. Ready to go at $135; terms to suit. 3705 S. VERMONT.

CHEVROLET 1918 F. A. tour. A-1 condition, newly painted, $150 down, pay rest as you like. 3703 E. FIRST ST.

CHEVROLET, 1918 touring, perfect condition mechanically, good rubber, 2325, $75 cash, bal. 15 monthly. 1032 SO. OLIVE ST.

CHEVROLET 1916, baby grand tour; electric lights and starter. Cheap at $300. 1425 S. MAIN.

CHEVROLET 1918, 4-90 tour. $50, pay balance as you like. 3703 E. 1ST ST.

CHEVROLET 1918 touring, absolutely good, price $200. See at 1701 W. PICO.

CLEVELAND 1921 touring, driven less than 6000 miles, original every way. A genuine snap at $750.
1130 S. OLIVE ST.

CLEVELAND auto, new, fully equipped, $300 discount. Demonstrated at 1040 S. MAIN, Thursday, 2 to 5. Come see it.

COMET, new sport model, disc wheels, extra wheel and tire, khaki top, nickel radiator, lots of extras. Owner leaving Pasadena; must sacrifice, all angle torsean windshields, side wings and many other extras. Before buying demonstrate and see this standard of value. Price $1500. Telephone 28250. 1325 S. Flower st.

DODGE touring car, latest model, with 3224 cord tires, just like new, used only 3100 miles. Extra good tire. Sell at $1,000 or will take new price, easy terms. PATTERSON 935 S. Main.

DODGE 1916, with sedan and open top, 4-1 mechanically and tires all right; cheap. Address N, box 8, TIMES OFFICE.

DODGE business car, cord tires, first-class in every respect. Price $600. Inquire 3655 PASADENA AVE. Car. 179.

DODGE touring, runs fine, good tires. Looks like a starter. $225. 4716 MONTA.

DODGE tour., private party, first-class condition, $625 cash. 221 SELMONT AVE.

DORRIS, latest 1921 tour. Run 5000 miles; lots of extras. Owner leaving Pasadena; going East. Cost $5800. Sacrifice, $3800. Terms. Address N, box 2, TIMES OFFICE.

DORT, 1920 touring, a nice clean car, only $450; terms. NASH DISTRIBUTORS, 1150 S. Olive st. Pico 8500, or Main 490. Evenings till 9 o'clock. Sundays 10 to 5.

DURANT.
TERMS $300 CASH, balance, including interest and insurance. Drive a DURANT and be convinced.
BOULEVARD GARAGE,
DURANT AGENTS. PICO AT ALVARADO.

FORD TOURING, 1918.
New paint. Repaired in our own shops. This car has the thousands of miles of service in it it ought to.
$175.
UNION MOTORS, INC.
1401 S. Figueroa st.

FORD TOURING, 1920; $300.
Starter, one-man top, good upholstery, new paint, five set of tires, exceptionally good mechanically. Easy terms. Open evenings and Sundays.
L. A. OAKLAND CO. FORD DEALER.
1100 E. SLAUSON. SOUTH 2240.

FORD touring, '19, with starter block, speedometer, new tires; just completely overhauled by Ford agents. Needs only paint. $200 cash or terms. Phone PICO 3821 or Hollywood 4567.

FORD '20, just overhauled, many extras. This is a real buy. $450.
W. P. TUPMAN,
Authorized Ford and Lincoln Dealer.
Figueroa and Jefferson. South 2831.

FORD touring, 1921 model. Perfect condition. Patent locking wheel, self-starter, demountable rims, extra tire, shock absorbers, cowl vent. $400 cash, to owner. Phone WEst 7070.

FORD, '17. Good rubber, perfect mechanically. Good finish. $100.
W. P. TUPMAN,
Authorized Ford and Lincoln Dealer.
Figueroa and Jefferson. South 2831.

FORD, 1920 touring, with starter. This is a pickup for somebody.
W. P. TUPMAN,
Authorized Ford and Lincoln Dealer.
Figueroa and Jefferson. South 2831.

FORD touring, 1921, guaranteed A1. Has fine tires and other extras. $475. 2118 N. CONMONWEALTH. Will. 5043.

FORD touring, 1921, coolex of extras. A real BUYER. One year easy terms. Open eves. 4610 S. VERMONT.

FORD tour., 1918, good condition. $60 cash or terms. Open evenings after 6:30. 4707 MONTA.

FORD 1920, A-1 condition, new paint; easy terms. Call VALLEJO, Bdwy. 5808.

FORD tour. Late model, a bum-dinger. Terms. Bdwy. 6290. 1000 W. PICO.

FORD touring, late model, only $290. Fine tires. Swell looker. A snap for hurry boy. Easy terms. Open eves. 4610 SOUTH VERMONT.

FORD 1921-20 model touring, $75 down. Your own terms on balance. 4363 S. FIGUEROA.

FORD tour., elegant cond., overhauled and gear. $ me. $75 down, $25 per mo. MORAN & McMENAMY, 1424 S. Main.

FORD touring, $75 up. Look these over. 1616 S. Figueroa.

FORD touring, 1921. Natural wood demountables. Very attractive looking. SNAP. Open evenings incl. service and parts. W. D. DUNHAM FORD AG., 1250 W. 7th.

FORD, 1920 touring, starter, in good condition. Only $325 for quick sale. See this. Open ever. 4610 SOUTH VERMONT.

FORD 1914, cheap for cash. Wonderful engine. Starter block, new mag., 6 good shape. Now 1922 license. See BUCKLAND 320 Hess Bldg. Phone 62705.

FORD, 1919 touring, Hassler, speedometer, etc. Good rubber, a beauty. One year terms. Open eves. 4610 SOUTH VERMONT.

FORD 1921, touring. Demountable rims, shocks, speedometer, etc., Kelly-Springfield tires. Yours on easy terms. See any time. 4610 S. VERMONT AVE

THURSDAY MORNING. Los Angeles Daily Times.

HOUSES—For Sale.

Miscellaneous.

FOR SALE—

SEEK NO FURTHER

You're looking for an up-to-date bungalow at a price and on terms to afford to pay. Here it is.

A modern new bungalow, artistic design. Large living-room and dining-room with wood floors, 2 bedrooms with fine bath, commodious kitchen with many built-in features, screen porch, with heater and stationary laundry tubs; concrete front porch, artistic ceiling fixtures for electric iron and vacuum cleaner; garage and breakfast room. Home is substantially constructed, latest and well painted. Owner

67x135, fronting on a wide street in an attractive district. The price is only $3500, on terms of $500 cash and $25 monthly. It is just what you are looking for. Come and see it.

EMIL FRITH,
346 S. Broadway.

FOR SALE—

BEAUTIFUL 8-RM. WILSHIRE HOME MUST BE SOLD.

$19,000 is exceptionally low as the plaster residence, situated on a beautiful lot in Near Windsor Square. Living-room is unusually large, dining-room opening onto attractive vine-covered patio, tile and tapestry and mahogany finish with built-in features throughout. Two bedrooms and wonderful sleeping porch, with glorious view of mountains and valley. Maid's room with bath. Kitchen is modern in every respect, with breakfast nook. Garage. Lot 70 feet front. Gas furnace. Double garage. Owner is leaving city, and must sell; can consider trade for income property. Shown by appointment only. Call MR. BY. Dye, 648572.

BURTON & CO.,
10900 S. WESTERN AVE.
760052

FOR SALE—

A REAL FAMILY HOME MUST SELL. GOING EAST.

Choice lot. Wonderful location of city, mountains and San Fernando Valley. Ideal home for an artistic person; modern bungalow, 2 large bedrooms, fireplace, tile sunroom, breakfast nook, sleeping porch, garage. Was built for a home. Lot has frontage on two streets; is well laid out with flowers, trees, shrubbery, etc. Garage is large. Price, $6,500; $1,500 cash, balance $50 monthly. Interest 7 per cent. Only 15 minutes from 4th and Hill. Price cut to $6500, which is much less than present value. Will trade for income property. Owner, 2423 HERO PARK. Phone 58266.

FOR SALE—

FORECLOSURE.

8-room Wilshire home, must be sold immediately to highest bidder to avoid foreclosure. 4 bedrooms and sleeping porch, 2 baths, living-room, dining-room, sun parlor and maid's room and bath. Oak floors throughout. Gas furnace. Double garage. Owner is in the east and will accept any reasonable offer. Shelby worth $15,000. Will take clear property in trade. See Mr. Wolfson at the office of

Hendry, with
FORD & BECKER,
607 S. Western ave.

FOR SALE—

BY OWNER—$20 WESTMINSTER AVE. NEAR BUT IN WILSHIRE DIST.

This beautiful 8-room, 2-story home will be SACRIFICED and is asking $14,500. Terms. Has 3 large and tile bath up. Large living-room, breakfast room and sleeping porch; bath down. Will sell completely furnished at a genuine bargain for furniture, piano, Victrola, phonograph, 16 fine and antique ivory and red fox; beautiful and well landscaped. MR. PARKER, WI. 14664, is the party to see. If you want a home see this one.

FOR SALE—

I WANT TO SELL AND SELL QUICK!

My new white colonial bungalow. Just north of Wilshire Blvd.

9 LARGE ROOMS, FINISHED IN MAHOGANY, VERY LARGE LIVING ROOM, LARGE FUN ROOM, BOOM, BREAKFAST ROOM, 3 BIG BEDROOMS, BEAUTIFULLY DECORATED WITH IMPORTED PAPERS. CALL EVE. WI. 4473.

FOR SALE—

LOOK AT

1851 WINFIELD ST.

7-RM. HOUSE.
$7500.
Near 11th st. and Westlake ave. Buy direct from owner. Save the commission. Owner, 1851 WINFIELD ST.

FOR SALE—

SEE THIS

One of those dandy large Spanish bungalows, with every convenience. A music-room. Fine dining-room. One large bedroom. Tile bath. Only $4000 cash. Make an offer. Call Bell Realty Co.,
Mr. Fagin.

THE MORARRY CO.,
Holly 4007. 6126 N. Western Ave.

FOR SALE—BOULEVARD HOME.

ONLY $2500 CASH TO HANDLE BARGAIN AT ONCE. 5 rooms, 2 bedrooms, 2 large rooms, 3 bedroom, tiled breakfast room, only one step to ground floor, garage, all for $6500; stretch your dollar to the limit; fine neighborhood, near subway.

PRICE ONLY $6500; MTGE $3000.

C. W. KENDALL, 2302 W. Washington.
West 7424 or evenings.

FOR SALE—A REAL SACRIFICE.

6-ROOM COLONIAL (CONSPICUOUS) FURNISHED. $10,500, TERMS.

A real bar, new colonial, beautiful furniture, oversized Simmons mattresses, in ideal home; must be sold at once for this week-end. S.E. corner 10th and Norton Pl.

FOR SALE—SACRIFICE.

MY COUNTRY HOME
$6500, WORTH $13,600.
$2500 CASH.
2-STORY STUCCO RESIDENCE.
LOT 100x240. FRUITS.
ALHAMBRA BLOCK FROM
NEAR RAMONA CONVENT.
567230.

FOR SALE—

Beautiful new homes 5 rooms and sleeping porch, 2 floors, artistic finish, full cement basement, garage. Best buys offered in this section, balance like rent, good location, adjoining choicest residences.

312 WESTERN AVENUE NEAR 4TH.
Phone 10-minute service.
Apply at office for Mr. Preston.

FOR SALE—$2600, sacrifice one new and bath and one new sleeping porch, hardwood floors throughout, wood floors in living and dining-room, paved streets, all improvements in and paid for; must sell today. 10 per cent cash, balance to suit. Call owner and builder, VERMONT 6.

FOR SALE—

Corner lot in new tract, 5 blocks from Hollywood Blvd. Price, $2500. Terms. Owner, 1470 WEST 49TH ST. Grand ave. car line.

FOR SALE—Price new 5-room bungalow, 2 blocks from Western ave. Lot 50x140, south front; all cement drive; garage; trees and shrubbery; a real home and situated in best of location, on high ground. Easy for the discriminating buyer. Owner, 1 block from car. Phone OWNER, 767780.

FOR SALE—

NEW BUNGALOW
$500 DOWN, $25 PER MO.
708 N. MADISON AVE., NR. MELROSE. 3 ROOMS AND BATH. MODERN WHITE ENAMEL. CONVENIENTLY LOCATED. PRICE $3750 COMPLETE. OWNER HOLLY 9-0.

FOR SALE—New Spanish stucco bungalow, living-room, bedroom, bath, sunny patio and garage; lot 45x140; 5 blocks to Hollywood Blvd. Price $5250, including interior. Phone WEST 6048. Owner will not deal with an agent.

FOR SALE—ITALIAN PEOPLE.

10-rm. well built home of 2 flats, arranged your own convenience. Rent $1200. Price $9500, $1500 down, balance monthly. $45 P. MULLEN AVE. 61095.

FOR SALE—

Beautiful new bungalow, tile bath and sleeping porch, hardwood floors throughout, built-in features, fireplace, full cement basement, garage, fruit trees, flowers, shrubbery, etc. Located on 83rd ave., near 46th st. Grand ave. car line. $4750, $1500 cash, balance $50 per month. Price $5000. Terms. Owner, 839 H. W. HELLMAN BLDG. 14044.

FOR SALE—

Must sell six-room modern bungalow, newly decorated and papered; H.W. floors, like new. Mtg. $1400; make offer for $3350 equity. See 1119 W. 20TH PL. Rogers Park Owner, WEST 8043; eve. 51062.

FOR SALE—DOUBLE BUNGALOW.

Fine duplex house, 4 rooms each side. Strictly modern throughout. Double extra lot. Lawn and flowers, near Grand ave. Owner on a ranch, save sell. Price $10,000; terms to suit. J. R. LAFLER, exclusive agent. Call Ter. 244.

FOR SALE—Your greatest chance to own a beautiful home in Angeles Mesa Highlands; 5 rooms and sleeping porch; all conveniences. Large lot, 1 block to car, stores, etc. $400 down, $40 per month. Apply 5714 E. VERNON, OWNER.

FOR SALE—CASH—$1000—PARK.

6-ROOM FURNISHED.
Modern 6-rm. bungalow; good view. Owner leaving city. Price $2500. Bal. $25 per month. WHITE & SWANZEY, 1146 Santa Barbara ave.

FOR SALE—Quick action necessary, owner leaving city, must sell nearly new 6-rm. bungalow, 2 bedrooms, tile bath, shower, sun porch, garage. Lot 52x198. Worth $5500; brick only $4750. $1500 cash. $40 monthly. 4375 MONETA.

FOR SALE—$5800

$5700 will handle. Beautiful, new, very large 5-room colonial bungalow and garage. $1000 underpriced. "F. B. McKEE." 5202 S. Wilton Place.

FOR SALE—

$10 SNAP. $4650.

West 25th near Arlington. 5-room modern bungalow; lot 50x125. cash $2750. GULF REALTY CO., 312 S. Hill st. 61948.

FOR SALE—

BUNGALOW $2500.

4 rooms near West Adams. Sacr. $700 cash. Must see. West 6000, HOFFMAN, 5411-B S. Vermont.

FOR SALE—$18,000. Detach colonial 8-room home, 4 bedrooms, 3 baths, 1 block from Wilshire. Lot 80x190. Will trade for 2 or 3 flat buildings. Call HOLLY 4682.

FOR SALE—YOU NEVER SAW SUCH A GREAT BARGAIN. BEAUTIFUL 6-RM. (CAN ALL HIDE) FL. HDS. PORCH. NEAR 42ND ST. AND WESTERN AVE. FULL PRICE IS $6500; $1600 CASH HANDLES. 6600 S. WESTERN.—SHANLEY.

FOR SALE—$1000 DOWN.

5-room modern bungalow, H.W. floors, 3 P. room garage. Price $5000. Call 4316 S. VERMONT. ONE AGENT IN A THOUSAND.

FOR SALE—On beautiful Gramercy Place, 6-room house, new; $2000 down, balance $50 per month. CATTERLINS CABINET, 218 Grosse Bldg. 14835.

FOR SALE—New 5-room colonial in front; 3 rooms rear. Big bargain at $5950. $1250 cash. 1086 N. THOMPSON. 4014-6 Western 79859

FOR SALE—$600 CASH.

Nice new entrance bungalow; 2 bedrooms; lot 40 feet front. Only $5400. $417 S. WESTERN, cor. Sixteen. Phone 73693.

FOR SALE—2 houses on one lot, between Main and Mozart. Will exchange. Income $70 per mo. $4500. D. H. KING, 206 Merritt Bldg. 14857.

FOR SALE—5-room and bath, furnished, on lot; price $2500 cash. Also 5-room and bath, $2000 cash, or $2500, terms. 820157. OWNER.

FOR SALE—41 exciting 5-room bungalow, corner lot, $4,750; $2000 cash, $50 monthly. 1902 E. 50TH ST.

FOR SALE—$700 cash buys six large rooms, strictly modern bungalow, double garage, fruit trees, flowers, shrubbery. Phoenix ave. Owner, 423 W. 49TH ST.

FOR SALE—BY OWNER. GET OFFER on my $5000 6 rm. mod. bng. Sacr. 2y. $1000 cash. Bal. $40 mo. COTTRELL, 1560 W. 54th st. Ver. 4178.

FOR SALE—$4700, $1700 cash, 1218 W. 37th st. 5 rms. and bath. 941-11 E. 82ND PL. Owner, after 2 p.m.

FOR SALE—Fine new 5-room bungalow, $5000; $1000 cash. 1086 N. THOMPSON. 4014 S. Western. 79859.

FOR SALE—(By owner) bungalow, hardwood floors throughout, tile bath and shower, fireplace, garage, fruit trees, flowers, shrubbery, etc. Located on 83rd ave., near 46th st. Grand ave. car line. $4750, $1500 cash, balance $50 per month. Price $5000. Terms. Owner, 839 H. W. HELLMAN BLDG. 14044.

FOR SALE—

Most sell six-room modern bungalow, newly decorated and papered; H.W. floors, like new. Mtg. $1400; make offer for $3350 equity. See 1119 W. 20TH PL. Rogers Park Owner, WEST 8043; eve. 51062.

FOR SALE—DOUBLE BUNGALOW.

Fine duplex house, 4 rooms each side. Strictly modern throughout. Double extra lot. Lawn and flowers, near Grand ave. Owner on a ranch, save sell. Price $10,000; terms to suit. J. R. LAFLER, exclusive agent. Call Ter. 244.

FOR SALE—Your greatest chance to own a beautiful home in Angeles Mesa Highlands; 5 rooms and sleeping porch; all conveniences. Large lot, 1 block to car, stores, etc. $400 down, $40 per month. Apply 5714 E. VERNON, OWNER.

FOR SALE—CASH—$1000—PARK.

6-ROOM FURNISHED.
Modern 6-rm. bungalow; good view. Owner leaving city. Price $2500. Bal. $25 per month. WHITE & SWANZEY, 1146 Santa Barbara ave.

FOR SALE—Quick action necessary, owner leaving city, must sell nearly new 6-rm. bungalow, 2 bedrooms, tile bath, shower, sun porch, garage. Lot 52x198. Worth $5500; brick only $4750. $1500 cash. $40 monthly. 4375 MONETA.

FOR SALE—$5800

$5700 will handle. Beautiful, new, very large 5-room colonial bungalow and garage. $1000 underpriced. "F. B. McKEE." 5202 S. Wilton Place.

FOR SALE—

$10 SNAP. $4650.

West 25th near Arlington. 5-room modern bungalow; lot 50x125. cash $2750. GULF REALTY CO., 312 S. Hill st. 61948.

FOR SALE—

BUNGALOW $2500.

4 rooms near West Adams. Sacr. $700 cash. Must see. West 6000, HOFFMAN, 5411-B S. Vermont.

FOR SALE—$18,000. Detach colonial 8-room home, 4 bedrooms, 3 baths, 1 block from Wilshire. Lot 80x190. Will trade for 2 or 3 flat buildings. Call HOLLY 4682.

FOR SALE—YOU NEVER SAW SUCH A GREAT BARGAIN. BEAUTIFUL 6-RM. (CAN ALL HIDE) FL. HDS. PORCH. NEAR 42ND ST. AND WESTERN AVE. FULL PRICE IS $6500; $1600 CASH HANDLES. 6600 S. WESTERN.—SHANLEY.

FOR SALE—$1000 DOWN.

5-room modern bungalow, H.W. floors, 3 P. room garage. Price $5000. Call 4316 S. VERMONT. ONE AGENT IN A THOUSAND.

FOR SALE—On beautiful Gramercy Place, 6-room house, new; $2000 down, balance $50 per month. CATTERLINS CABINET, 218 Grosse Bldg. 14835.

FOR SALE—New 5-room colonial in front; 3 rooms rear. Big bargain at $5950. $1250 cash. 1086 N. THOMPSON. 4014-6 Western 79859

FOR SALE—$600 CASH.

Nice new entrance bungalow; 2 bedrooms; lot 40 feet front. Only $5400. $417 S. WESTERN, cor. Sixteen. Phone 73693.

FOR SALE—2 houses on one lot, between Main and Mozart. Will exchange. Income $70 per mo. $4500. D. H. KING, 206 Merritt Bldg. 14857.

FOR SALE—5-room and bath, furnished, on lot; price $2500 cash. Also 5-room and bath, $2000 cash, or $2500, terms. 820157. OWNER.

FOR SALE—41 exciting 5-room bungalow, corner lot, $4,750; $2000 cash, $50 monthly. 1902 E. 50TH ST.

FOR SALE—$700 cash buys six large rooms, strictly modern bungalow, double garage, fruit trees, flowers, shrubbery, etc

BUSINESS PROPERTY—For Sale.

FOR SALE—

WESTERN AVENUE SNAP.

110½feet corner with depth of 150 feet, on car line. Price cut to $65,000, and this includes about $12,000 equipment. Income $270 per month. This corner should bring $50,000 within the next twelve to eighteen months, considering location and present development.

Call MR. McGREAL, with

CHAS. D. WAGNER CO., 605 South Western ave., Wilshire 575—Phone—Wilshire 2030

FOR SALE—

UNDERPRICED ON ALVARADO This store property, 80x150 to 16-ft. alley on the west side of Alvarado, one of the most active developing streets in the residence district today, is offered at a guaranteed reduced price for quick sale. The present building at this property is leased for $150 per month. For inspection appointment, call Mr. Monroe.

Wilshire 1484.

FRANK MILINE COMPANY Wilshire Blvd. at Vermont. Phone Realtors—Builders—Insurance

FOR SALE—

PICO STREET BARGAIN.

100x150 FEET. CORNER.

$6250 per front foot. Investigate and you will be interested.

WANT & WAGNER, Exc. Agents. 4129 WEST PICO ST. 708196.

FOR SALE— IMPROVED WITH DUPLEX COTTAGE; INCOME, 100x170; $15,000.

ON 33RD ST. BETWEEN GRAND AVE. AND FIGUEROA STREET.

YOU WILL FIND NO BETTER, CHEAPER BLOCK OF GROUND IN THE CITY. POSITIVELY GROWING IN VALUE EACH DAY.

BUY FOR THE FUTURE. SAFE, CHEAP AND SUBSTANTIAL.

OWNER, H. F. PARKER, 2304 S. GRAND.

FOR SALE—

Absolutely High-Class Hollywood Boulevard Investment.

14% NET ON CASH INVESTED.

Rare opportunity to secure exceptional business building in Hollywood's finest location. Permanent tenants. Modern in every respect.

Business Property Department. GIBSON-HEPTON-QUERTIN. "KNOW HOLLYWOOD REAL ESTATE." 6408 HOLLYWOOD BLVD. 97806. HOLLY 544.

FOR SALE—WASHINGTON FRONTAGE.

Mr. Speculator, buy this 46x150 to 16-ft. alley, best store location on that street, now improved with double bungalow, rental $110 per month. Move this on a choice lot, and build apartments. Price $18,500. Call Mr. Brudat,

ASHLEY-WEYMOUTH CO., INC., 726 S. Olive st. Realtors. Broadway 3043.

FOR SALE—

N.E. CORNER NINTH and UNION. $35,000. TERMS.

LOT 80x180 TO ALLEY IN RESTRICTED, RIPE FOR IMPROVEMENT. FULL PARTICULARS AT CENTRAL REALTY COMPANY. Price $35. 1207-8 Low's State Bldg. 672020.

FOR SALE—$18 ft. of frontage on Main st., Alhambra, with two fine homes to carry property until purchasers build. Price $50,000, or will sell $10,000 to hand and $10,000 to handle. This is a genuine bargain, and purchaser will make 25 per cent profit this summer. Address C. O. Box 413, ALHAMBRA.

FOR SALE—$3 ft. business lot, South Park ave., special bargain and good terms.

46 ft. lot and old house at 1224 Wall st. special bargain. See J. C. NICHOLS, 212 Grant Bldg. Residence agent, 62808.

FOR SALE—

BARGAIN FOR QUICK ACTION. BUSINESS LOT ON ALVARADO. Choice st., between 6th and 7th, $200 per ft. frontage. OWNER, 954 N. Vermont. 584779.

FOR SALE—SUNSET BLVD. business frontage, 74x175, improved with an office building, renting for $100 month, and one garage 12x24 and two stores 16x40 each. Bargain. OWNER, Holly 5018.

FOR SALE—Corner Vermont, nr. Washington. Large lot, double frontage, choice business or apartment site. Owner, 1017 W. WASHINGTON. 72940. Exc. agt.

FOR SALE—Monsta ave. block Brick front, 2 brick stores, leased 12 years. Worth $14,000. For a quick sale, $12,500. Also 2 stucco, with living rooms in rear, each 50ft. only $10,500. OWNER, MONETT.

FOR SALE—

N.E. COR. SANTEE & WASHINGTON. 60 ft. on each frontage, worth $1000 per foot; must be sold at once. MR. KERR, 1015 Hass bldg.

FOR SALE—Bargain, Beautiful lot near Westlake Park, for flats or apartments. 80x140. Rampart, near 10th. $7250. Owner, E. LEBEAU, 1012 Grand ave. 706727.

FOR SALE—bargain, 2nd st. frontage, near Figueroa. Two stores. Owner needs cash. Make best offer. Money talks. HOLLY 6206 or HOLLY 5728.

FOR SALE — Los Angeles Street corner north of 16th, $25,000. PHONE 23851.

INDUSTRIAL PROPERTY—For Sale and Exchange.

FOR SALE—

Industrial acreage, in large or small units, either on Union Pacific or Santa Fe tracks and main boulevard to downtown factory and wholesale district. High, smooth level, sandy loam. Domestic and irrigation water, electricity, gas and fuel oil. As cheap as the best and as cheap as the cheapest.

GLENDALE BRANCH, W. A. HEITMAN CO., 8737 S. San Fernando Road. Phone Glendale 1049.

FOR SALE—

We are headquarters for factory sites. W. A. HEITMAN CO. MERRITT BLDG. Pico 1156

INCOME PROPERTY—For Sale.

FOR SALE—

$24,000. BUNGALOW COURT. SHOWING 20 PER CENT NET.

$21,250. BUNGALOW COURT. SHOWING 24 PER CENT NET.

$65,000. BUNGALOW COURT. SHOWING BIG INCOME.

IF YOU ARE IN THE MARKET FOR INCOME PROPERTY, FLATS, COURTS OR STORES, PLEASE CALL OR PHONE MR. HILDESHEIM, 567295. 2010 W. SIXTH ST.

FOR SALE—

WILSHIRE DUPLEX. $16,000.

Located near Ambassador Hotel and consists of 4 spacious rooms each side. Excellent finish and construction. Would sell for $7,000.00 for duplication. This investment is involved in litigation and $4500 cash will handle. See MR. GRAM or MR. KNIGHT with

KELLY & GRAM, Wil. 165. Realtors. Wilshire Blvd. at Western ave.

FOR SALE—

NEW HOLLYWOOD BARGAIN. NEW STUCCO 4-FAM. FLAT. 4 rooms and bath; strictly modern and up to the minute. Tile bath, tile kitchen, extra disappearing beds, lot 50x150, in front of the Hollywood Hotel. Bank mortgage $9000, income $780 mo. BARGAIN PRICE, ONLY $20,000. G. W. KENDALL, 2302 W. Washington. 72424, or evenings Holly 4238.

FOR SALE—Bargain, Wilshire flat. $200. Income $2100 per year; four 5-room flats, new stucco building, lot 50x150; hardwood floors and trunk room; alone worth $7500; building cost $18,000; half cash. No trades. See it today. Four blocks north of Ambassador Hotel. BIRNBAUM INV. CO., Exclusive Agents, 809 S. Spring. Phone 62000.

FOR SALE—

DOUBLE BUNGALOW. and COURT SITE. $13,500.

Two lots, 60x197, and 60x172, with a double bungalow, located on site; space for 6 or 8 more bungalows and garages; cement driveway already in; near University of Southern California. Phone 582849. MR. CLARKE, 3817 Wilshire Blvd.

FOR SALE—After you have decided that there are no good buys left, see this 60-foot frontage on northwest business corner; 3 homes paying $140 monthly; price less than land value; $9000, terms; must make 25 acre other property MR. OWREN, 329 S. Spring. Room 310. Pico 5344.

FOR SALE—By owner, two of the best 5-room new flats in Los Angeles, near university. Fully strictly modern, ventilated. Price $40,000, very little cash required. Will consider income property or city realties. Address O. box 160, TIMES OFFICE.

FOR SALE—INCOME $2300 YEARLY. APARTMENT BUILDING. 4-story, modern brick building on improved corner, close to 7th and Westlake. Price $150,000; terms; might consider some trade. MR. LAMOND 599864

FOR SALE— DOUBLE BUNGALOW for sale in Wilshire dist., 8 rms., hdwd. floors, tile baths, garage. Price $8750. Terms $4000 cash. Take 2d or 3d mtge. C. C. CURNUTT CO. 15220 Inst. Bldg. 7th and Hope

FOR SALE—

A DREAM or a 6-room newly and beautifully furnished upper flat; 2655½ SAN MARINO AVE. Must sell. Call and make offer.

FOR SALE—3 stucco apt. house, $17,700; 5 flats, $7500; 4 flats, $7000. Income, $4500. Wonderful location, close in. 4007 S. WESTERN. Phone before 9 a.m., Vernon 2.

FOR SALE—Beautiful Wilshire duplex flat, on 70-ft. lot, near Wilshire and Western. Income $2100 per year; price $15,000; $5000 cash will handle. 608 VAN NUYS BLDG. Call 821822.

FOR SALE—Super modern 2-flat, $8500. $2000 cash or part trade. 61300.

INCOME PROPERTY—For Sale.

FOR SALE—

Phone Pico 1156 W. A. HEITMAN CO., REALTORS Entire Ninth Floor Merritt Bldg., Eighth and Broadway

$17,500 BUYS 4-FLAT BUILDING CLOSE TO AMBASSADOR HOTEL. Choicest location in the city, well built, every modern convenience. Annual income $2360. Price includes furnishings in one flat. Terms arranged.

$15,000 BUYS WILSHIRE FURNISHED BUNGALOW COURT.

Consists of 4 units, 4 rooms and bath each; good condition and well furnished. Annual income $3000.

$12,000 SECURES 4-FAMILY PLASTER FLAT BLDG. AND SWISS CHALET. Located on one of the finest streets in Hollywood; sightly location, large lot, 4 flats, 4 rooms each, tiled bath, built-in features, and at rear 7-room chalet. One flat and chalet completely furnished, 4 garages. Annual income $2340. Price, including furnished furnishings, $27,000. Will net 35 per cent on money invested. Best bargain in Hollywood. Shown by appointment only.

$1800 HANDLES NORTH WILSHIRE 2-STORE DUPLEX.

Consists 4 rooms and bath each side, fine location, 1 block to car line; we offer this choice combined home and income property at $9500; balance easy monthly payments.

$10,000 HANDLES FINE STUCCO BUNGALOW COURT.

Choice location, west of Vermont. Consists of 7 units, built-in features. Oak floors, annual income $3960. We offer this fine income property at $21,500.

$15,500 BUYS MODERN 4-FLAT BLDG. WITH BUNGALOW AT REAR.

Located on a fine street, west of Figueroa, north of Washington. Four flats, 4 rooms and bath each; property in finest condition; large bungalow at rear. Annual income $2940. A splendid close-in investment property.

$7000 BUYS MODERN HOLLYWOOD DOUBLE BUNGALOW.

Built 2 years, selected materials, 4 rooms and bath each side, oak floors, built-in features, large lot, double garage. Terms arranged. Shown by appointment only.

$1800 SECURES 2-STORY, WELL-BUILT DUPLEX.

Choice location, close to Washington car line, near Figueroa st. Arrangement, upper and lower; deep lot; improved with choice fruit trees and flowers, garage. We offer this property at $7500, balance payable $50 monthly. Exceptional bargain.

Photographs of these selected exclusive listings can be seen at our office,

Phone Pico 1156. W. A. HEITMAN CO., REALTORS Entire Ninth Floor Merritt Bldg., Eighth and Broadway.

FOR SALE—

WORTH $25,000. PRICE $16,500. BIG FIGUEROA SNAP.

Corner lot, size 52x111, with an up to date 16-room flat on same. Hardwood floors, built-in beds; building in A-1 condition. This is the biggest buy in the city.

40% INVESTMENT.

An 11-unit bungalow court; all furnished. Renting for $520.0. Price $.22,500. Will pay you over 40% net.

ELMO, BALAGH & ANDERSON, 827 Lowe State Bldg., Pico 3760.

FOR SALE—

PRICE $25,000.

We have a business corner on West 10th Street, close to Western Ave., bringing in a rental of $325 monthly. The property is leased for a long term of years to responsible tenants. This property is easily worth $30,000. Big future possibilities. Make an appointment with us and we will be glad to show you this desirable investment.

ELMO, BALLAGH & ANDERSON, 827 Lowe State Bldg. Pico 3760.

FOR SALE—

STORE BLDG., 9TH AND VERMONT We offer an exceptional bargain in a new brick store building located at 9th and Vermont, containing 5 stores; size of lot, 80x135 ft. Shows income of $875 per month or small $15,000; cash $25,000 must be sold to settle an estate. Be quick. McDOWELL, 609 S. Vermont.

FOR SALE—$5000 to $7500 will buy $500 mo. inc. hotel, well furnished.

Good lot, 6th and Wall, $10,000 8-room house, furnished, $4000 or 3-flat lot, 81x140, Manual Arts, $12,000.

Nice acres corner, 6-rm. house, $6000. GRAHAM, 1560 W. Washington. W.-3562

FOR SALE—BUSINESS COR. Income $20,000. 8 stores and bungalow. $35,000. Terms. Lot 41x70 ft., S.E. cor. 23rd and Union Pl. Rich corner for apts. or T.P. Let Cal. 4710 S. VERMONT AVE. Phone 24195 Evening, Ver. 652 or Ver. 5381.

FOR SALE—DOUBLE BUNGALOW. Income $1,025. Fine location. Western ave. and Santa Monica Blvd. car lines. Each side 2 rms., bath, kitchenette, shell lot. Price $9000. Half price. Owner, 5217 ROMAINE ST. Holly 8948.

FOR SALE—Or Exchange. Flat $9500. 4 rooms each side. Owner, 1076 Cheyenne, on corner. I am exclusive agent for owner and will show a clear lot to $2000 sedan or good auto. This property is well worth $12,000. PERCY L. EVERY, 1319 I. W. Hellman Bldg. Main 14154.

FOR SALE—$3000 cash, mod. 3-st. $12,000. 4 apt.-house, 5-rm. house rent, $11,000. 2 $2500 pair, unfurnished, 6-rm. house, $6000. 9-rm. house, furnished, $9000. 6-rm. house, $2250. GRAHAM, 1561 W. Washington. West 5562.

FOR SALE—Just completed at 765 Hellman, Spring Brand, new 4 family flat bldg., everything modern and convenient; $20,000. J. E. CHAPPELL, exclusive agent, 224 S. Western ave. Holly 370.

FOR SALE—Or Exchange— Most beautiful 6-room plastered bungalow. Pico Santa Monica, highest neighborhood. For Los Angeles high class residence or apartment house. Address 1111 8TH ST., Santa Monica.

FOR SALE—ACT QUICK, PAPERS IN ESCROW. Income $200 mo. 2 stores, two 4-rm. and one 3-rm. unit, 5-rm. bungalow, garage. Main st. frontage. Equity $7000. Balance terms. Phone OWNER, 72940.

FOR SALE—$3500 cash will buy close-in property; 6-room bungalow, lot 50x150 to alley, income $70 month. See ARLINGTON REALTY CO., 1610 S. Arlington at 16th.

FOR SALE—BUNGALOW COURT, PLASTER CHALET TYPE. $22,500, worth $30,000. Two are furn. Income $375, $16,000 will handle. North of Hollywood blvd. Don't delay, this is a rare bargain. Phone 587220.

FOR EXCHANGE— WEST ADAMS FLATS. PRICE $14,000. TERMS. Corner 1 block to car. 4-r. sh., side garage, call LAMOND 599864.

FOR SALE—VERMONT AVE. FRONTAGE. 50 ft. near Jefferson st. 3 stores and flats above, income $260 month. Price $21,000. Liberal terms. See SHEPARD & TRIMBLE, 5400 S. Hoover st.

FOR SALE—Home and income. 2 houses, 6 and 4 rooms, each, in can be improved to fat. $7500, $3000 down. Owner, W. 3250. 36 Grand.

FOR SALE—Hollywood corner, new 4-flat, 5 rooms each; garages. Mtg. $9000. Income $2340. Price $19,000. Lot soon be worth equity. No agents. 869291.

FOR SALE—Sacrificing for ready cash. Flat property; income $1,200 a year; price $11,000; mtg. $6000. $4000 will handle. HUBBARD, 305 Citizens' Bk. Bldg.

FOR SALE—A new stucco 2-story duplex, 6 rooms each side; corner lot, room for 2 stores. $12,500, terms. Y. & A., Realtors, 2712 S. Vermont.

FOR SALE—Rental property in first-class condition if sold this week, $2900. Less than improvements could be produced for. $10,000. 5804 HOOPER AVE.

FOR SALE—HANDSOMEST flat by south west. Income $310 monthly. No. 1240 W. st. Barbara. $12,000 cash down required shown between 10 and 1:30.

FOR SALE—Or Exchange—$15,000, 12 apts., $15,000. Take clear home as part, or real bargain. JEWELL REESE CO., 813 I. W. Hellman Bldg. 14134.

FOR SALE—Modern 4-flat building good income. Excellent location. OWNER, 2002 8TH AVE. 74535.

SUBURBAN PROPERTY—For Sale.

FOR SALE—40 acres and 3-room house, located two blocks from Los Angeles. Fine, healthy location; will make fine fruit or poultry ranch. To buyer with cash. Price $800. Inquire 1565 GLENDALE PLACE, after 5 p.m. Garvanza (Buena Vista Terrace car).

FOR SALE—2-acre home site near San Gabriel, only $2250, $500 cash. Easy terms. Water, gas, elec. lights, lumber for sale. Owner, 606 UNION BANK BLDG., 8th and Hill. 62163.

FOR SALE—OR EXCHANGE—8-flat bldg., $24,000; want $6000 cash, bal. terms; or $2500 par; 10-flat bldg., $40,000; want $14,000 considered. Owner, MRS. LEAVITT, 321 Story Bldg. Tel. 10783.

FOR SALE— OWNER'S SACRIFICE. Brand new stucco double bungalow, modern in every respect, tile bath and sink. Excellent car and shopping service. Make offer today. 3429 S. VERMONT.

FOR SALE—4-family 4-room flats, N.W. Hardwood floors; rel car, 6c fare. A bargain, by owner. $10,000, $2500 cash. WILSHIRE 8180

FOR SALE—Hollywood sacrifice. New 3-unit bungs., income $390 month. Terms. OWNER, 6277 Franklin Circle, and Vine.

FOR SALE—Some snap. Double bungalow, 4 and 5 rooms. $4500, $1950 cash. 757 75th and Moneta. 5830 MONETA.

FOR SALE—Or Exchange—Double bungalow, northwest, large lot. Double garage. Phone owner.

FOR SALE—By owner, income property. Call at 5209 S. MAIN ST.

FOR SALE—SACRIFICE, NEW DOUBLE BUNG., INCOME $1,140. OWNER, 793643.

INCOME PROPERTY—For Sale.

FOR SALE—

IRRIGATED VINEYARDS. On every $500 invested now in the Palo Verde Vineyard Association Grape Lands you should make $500 a year for life. Grapes in the Palo Verde Valley yield as high as Ten Tons per acre and ripen from four to six weeks earlier than in other sections, thus assuring the best prices.

For a small payment down and the balance in five years, you can own a vineyard without turning your hand to it, for we will plant, cultivate and market your grapes, which should pay for the land and make you a nice profit.

PALO VERDE VINEYARD ASSOCIATION, 1119 Pacific Mutual Building, Los Angeles, California. Phone Broadway 2211.

FOR SALE—

STOP! LOOK! ACT! Absolutely a bargain. In the heart of the Wilshire, best buy in this city. Beautiful 4-flat building. 2 blocks from Ambassador Hotel. Income, over $3700 year. 24% on investment. All secured leases. Ornate exterior. Granada tile; lawns, shrubbery; garages; oak floors; tiled baths and kitchen; paneled wall paper; hand painted ornamental staff work. Priced to sell quick. $27,000.

$10,000 mtg., $11,500 cash, or some terms. See MR. MOSS, with J. M. CLOCK, 716 Chapman Bldg. 12737. 68739.

FOR SALE—WESTERN AVE. INCOME. Pays 21 per cent net on $25,000 cash required or 17 per cent net on $30,000 purchase price. Beautiful bungalow court. Ground value rapidly advancing. Mail inquiry to CLARET, 1719 N. Marengo.

FOR SALE—SOME OFFER But money not needed. Beautiful lot now Spanish. 2 bldg. Nothing better in the city. 2 flats are furnished. Income $400 per month. Price $29,500. Think of it. Will take bungalow, double or building lots as first payment.

No trades. PETERSON, Realtor, Vermont ave. at 10th. Wilshire 5288.

FOR SALE—

$20,000 PROFIT IN EIGHT. —68 Acres—

In the city of Los Angeles. All under cultivation; aqueduct water delivered to property. Offered at $450 per acre, worth $800. Ripe for subdivision. Near high and grammar schools and Electric Ry. Right in a thriving town. Buyer will receive 50% of assessments. This is a wonderful opportunity for big profit. Liberal terms. See MR. REYNOLDS, with JANSS INVESTMENT CO., 604 Metropolitan Bldg. Phone 10345.

FOR SALE—

ONE OF THE BEST 1½-ACRE CHICKEN RANCHES IN THE ARCADIA DISTRICT. 800 BABY CHICKS GO WITH PLACE. UP-TO-DATE EQUIPMENT FOR 1000 LAYERS. MODERN 5-ROOM BUNGALOW, GARAGE, FEEDHOUSE, ETC. LOCATION IS OF THE BEST, FACING BOULEVARD. SELL EVERYTHING AT THE DOOR. PRICED RIGHT. TERMS HALF CASH.

Mr. McMICKENS, SOUTHLAND REALTY CORP., PHONE 67764, 413 S. HILL ST.

FOR SALE—

2½-ACRE CHICKEN RANCH, EQUIPMENT FOR 2000 LAYERS, BROODER FOR 2000 BABY CHICKS, GOOD FEED-HOUSE AND GARAGE. MODERN 7-ROOM BUNGALOW, HARDWOOD FLOORS, ELECTRIC PAVED STREET, ETC. LOTS OF FINE RICH, SANDY LOAM SOIL. AMPLE WATER. ARCADIA DISTRICT. PRICE REDUCED. TERMS.

J. T. McMICKENS, (EXCLUSIVE AGENT.) SOUTHLAND REALTY CORP. PHONE 67764. 413 S. HILL ST.

FOR SALE—

A BARGAIN IN VACANT LAND, 2 OR 3 ACRES FINE SANDY LOAM SOIL, GAS, ELECT., WATER, PAVED STREETS, ETC. SOME TREES. PRICE $1,000 PER ACRE, READY TO PLANT. ARCADIA DISTRICT. PRICE GOOD FOR ONLY 10 DAYS. $1200 PER ACRE IF YOU ARE LOOKING FOR A BARGAIN. SEE THIS.

J. T. McMICKENS, SOUTHLAND REALTY CORPORATION PHONE 67764. 413 S. HILL ST.

FOR SALE—2 acres, 5-room bungalow, loam soil, about 1¾ miles north of Wilmington, between Main st., Harbor blvd. In the orchard are 100 fruit trees, 1 chicken hut, which is very rapidly increasing in value; will be sold very reasonable. Irrigation purposes, only $735 per acre, including water stock; only $735 down, balance and interest to suit purchaser, 6 per cent. This is by far the lowest priced land in this district, and is ideal for a suburban home farm; all oil rights included. I will be glad to show you the property at any time. Address CO. box 334, TIMES BRANCH.

FOR SALE— "SOUTH ARCADIAN ACRES." This beautiful tract, subdivided in (1) acre and (2½) acre plots, provided with electricity and phone service, all roads will be paved. Finest sandy loam, cheap water, close to Los Angeles. Very low price very reasonable, easy terms. Arcadia dist. No owners. Buy direct. SCHWARZKOPF REALTY CO., 223 S. P. Story Bldg. 6th and Hill. 64060.

FOR SALE—ACREAGE.

5¼ ACRES

Right at Reseve, the coming town. Ready for subdividing or for immediate going on at around $1. $5000 for the place and terms can be arranged. Our sign is on the lot.

GILCHRIST COMPANY 726-31 Black Bldg. Pico 2824.

FOR SALE—

New proposed business center at Ventura and Lankershim Blvd. MAKE US AN OFFER. WE MUST SELL. Plat being prepared. WOOD & BRENT. 126 W. 3rd st. Phone: 66188—61583.

FOR SALE—If looking for home or investment, see this beautiful 5 acres young budded walnuts, speaches interspersed, only 15 minutes' drive, Hazelwood near Lankershim; fine location for suburban home and chickens. Have 20 acres; will sacrifice 5 for quick sale. OWNER, Room A, Hotel Sherman.

FOR SALE OR EXCHANGE— 40 acres walnut grove, located near Owensmouth; 25 acres in budded walnuts, 2 acres oranges, not touched by the frost; complete irrigation system, large fine house, overlooking 2 acre entire grove. This is a first-class ranch, but as I am over 70 years old I would like to sell. Address PB, box 431, TIMES BRANCH.

FOR SALE—One acre on San Gabriel Boulevard, equipped for 2000 chickens; 3-room modern house; this property belongs to BARD, 305 Citizens' Bk. Bldg.

FOR SALE—A new stucco 2-story duplex, 6 rooms each side; corner lot, room for 2 stores. $12,500, terms. Y. & A., Realtors, 2712 S. Vermont.

FOR SALE—Rental property in first-class condition if sold this week, $2900. Less than improvements could be produced for. $10,000. 5804 HOOPER AVE.

FOR SALE—HANDSOMEST flat by southwest. Income $310 monthly. No. 1240 W. st. Barbara. $12,000 cash down required shown between 10 and 1:30.

FOR SALE—Or Exchange—$15,000, 12 apts., $15,000. Take clear home as part, or real bargain. JEWELL REESE CO., 813 I. W. Hellman Bldg. 14134.

FOR SALE—Modern 4-flat building good income. Excellent location. OWNER, 2002 8TH AVE. 74535.

SUBURBAN PROPERTY—For Sale.

FOR SALE—40 acres and 3-room house, located two blocks from Los Angeles. Fine, healthy location; will make fine fruit or poultry ranch. To buyer with cash. Price $800. Inquire 1565 GLENDALE PLACE, after 5 p.m. Garvanza (Buena Vista Terrace car).

FOR SALE—2-acre home site near San Gabriel, only $2250, $500 cash. Easy terms. Water, gas, elec. lights, lumber for sale. Owner, 606 UNION BANK BLDG., 8th and Hill. 62163.

FOR SALE—OR EXCHANGE—8-flat bldg., $24,000; want $6000 cash, bal. terms; or $2500 par; 10-flat bldg., $40,000; want $14,000 considered. Owner, MRS. LEAVITT, 321 Story Bldg. Tel. 10783.

FOR SALE— OWNER'S SACRIFICE. Brand new stucco double bungalow, modern in every respect, tile bath and sink. Excellent car and shopping service. Make offer today. 3429 S. VERMONT.

FOR SALE—4-family 4-room flats, N.W. Hardwood floors; rel car, 6c fare. A bargain, by owner. $10,000, $2500 cash. WILSHIRE 8180

FOR SALE—Hollywood sacrifice. New 3-unit bungs., income $390 month. Terms. OWNER, 6277 Franklin Circle, and Vine.

FOR SALE—Some snap. Double bungalow, 4 and 5 rooms. $4500, $1950 cash. 757 75th and Moneta. 5830 MONETA.

FOR SALE—Or Exchange—Double bungalow, northwest, large lot. Double garage. Phone owner.

FOR SALE—By owner, income property. Call at 5209 S. MAIN ST.

FOR SALE—SACRIFICE, NEW DOUBLE BUNG., INCOME $1,140. OWNER, 793643.

SUBURBAN PROPERTY—For Sale.

Alhambra.

FOR SALE—5-rm. bungalow, lot 80x150, garage, fruit; good street north of Main. Price only $5250. $900 cash, balance like rent.

Good selection of chicken ranches, walnut and orange, groves, from one-half acre up.

CHAS. H. MASON, 1823 W. Main st., cor. Marguerita. Phone 858. Residence, 1226-J.

FOR SALE—5-room, 2 bedrooms, lot 40x216 for $3000. $750 cash. Bargain. ANOTHER cheap place at $2500. 4 rooms and sled, comfortable, in delightful neighborhood, close to Main. Lot 50x162. Can you imagine Main Street frontage at $28 per foot? We have 90x100 ft. suitable for business. For quick sale, O. P. BALDWIN CO., 106 W. Main St., Phone 68. Established in 1908.

FOR SALE—SACRIFICE. MY COUNTRY HOME. WORTH $13,000. $2500 CASH. 2-STORY STUCCO RESIDENCE. LOT 100x240. FRUITS, ETC. ALHAMBRA, ¼ BLOCK FROM BLVD. NEAR RAMONA CONVENT. 567230.

FOR SALE—Splendid 6-rm. well-built bungalow on acre, equipped for chickens, up to snuff; worth $10,000, for quick sale $8000, $3000 will handle. This is a chance in years to get rural place strictly up-to-date, all city conveniences.

GILDDEN & POMEROY, 116 W. Main. 1118 W. Main. 294 Alhambra 948

TO LET—In Alhambra, modern 6-rm. bungalow, completely furn., 3 mos. or longer, $75 mo. Phone 60741. PERKINS.

FOR SALE—5-room modern bung., h.w. floors, lot 50x126, garage. Only $4000, $500 cash. GARDNER 64197.

Arcadia.

FOR SALE—Two and one-half acres on Fifth avenue, one block north of Duarte Road. Gas, water, electricity, telephone and paved road. Will divide 2-5 acre, $1500, same on the corner, $1900. Good terms. D. G. CATHART, owner, 207 N. EL MOLINO AVE., Pasadena. Fair Oaks 4718-J.

South Pasadena.

FOR SALE—New 6-rm. bungalow, 80x150 on front lot now finishing; will sell this week at sacrifice, $6900. $1000 down. OWNER-SON, 903 Fair Oaks Dr. 851143.

FOR SALE—Another opportunity; 4 bedroom, sleeping porch, fine condition. Will be sold this week. Real sacrifice. COLORADO 019 OR 851282

Burbank.

FOR SALE — BEAUTIFUL HALF ACRE block of boulevard, with gas, water, electricity. View. Good surroundings. $750. easy terms. IRVINE W. BIGGAR, 201 Union Oil Bldg.

La Crescenta.

FOR SALE—$300 cash, 5-room modern house, large lot, high elevation, 4 miles north of Glendale. $1500. SUMMERS, at Mead's Service Station, Montrose.

San Fernando.

FOR SALE—83 acres on San Fernando Blvd., one mile from San Fernando, in one, two and three-acre tracts, ideal for chickens. Abundant water. Easy terms. $00 SAN FERNANDO BLDG.

Inglewood.

FOR SALE—Fine lot, 120x180. Center and Orange Aves. Terms to suit. Owner 816 CHAMBER OF COMMERCE. Los Angeles. Phone 15820.

Lankershim.

FOR SALE—ACREAGE.

40 ACRES

Right in Lankershim. For quick sale at $450 per acre and if I can't do this price it's worth $1500 an acre I'll eat it. Will not divide.

GILCHRIST COMPANY 726-31 Black Bldg. Pico 2824.

FOR SALE—10 acres at Lankershim, $2500. (Signed) OWNER, 218 Douglas Bldg.

Tujunga.

FOR SALE—Or for rent, for property in Tujunga, see WM. ALLADRICK, office State Highway, Palm ave.

FOR SALE—Magnificent villa homesite at ½ price subdivision. 53409.

San Gabriel.

FOR SALE—IN BEAUTIFUL ROSEMEAD, CHEAP, OR EXCHANGE FOR BEACH OR L. A. INCOME PROPERTY, GOOD LOCATION; 10 ACRES FULL-BEARING WALNUTS, 5-RM. BUNGALOW AND OUTBUILDINGS. DRIVE VALLEY BLVD. TO SAN JUAN, THEN LEFT TO GRAND; FINDLEY HOUSE WEST, BOX 171.

FOR SALE—8-room house with 1 8-4 acres, gas, elec., good water, large family orchard. Part cash, bal. easy terms. Also 5-room bungalow, new, with 2½ acres, gas, elec., best adapted for chickens. Cor First and Broadway, East San Gabriel. Henry Goetz, owner.

FOR SALE—4-room cottage on boulevard, adjoining Rosemead, to close estate. 21168.

Sawtelle.

FOR SALE—100-foot front, 140 deep, 5-room cottage, furnished, sleeping cottage, garage, chicken house, rabbit hutches. 40 fruit trees, berries, grapes. 2934 PETERSBURG AVE., Sawtelle.

Whittier.

FOR SALE—An extra choice large building site; high and sightly, commanding fine view of the city, valley, the ocean and Catalina Island in the distance. This is just the site for a fine home, and admirably adapted to landscape gardening. Front lean, fruit not damaged by frost. Price $2500. GIBBS, care P. O. Greenleaf ave., Whittier, Cal. Phone 987.

BEACH PROPERTY—For Sale.

FOR SALE—Get free the KOCH REALTY GUIDE of properties Santa Monica, Ocean Park, Venice. KOCH, 1352 3rd street, Santa Monica. 27129.

Long Beach.

FOR SALE—4-flat bldg. and 8 stores, best location. Price, for quick sale, $38 TILLEY, 1072 Cudahy ave. Ex. 20371-J-1.

Redondo Beach.

FOR SALE—

REDONDO BEACH—YOUR CITY.

Are you interested in a growing home City, with every Advantage for "solid" development? REDONDO BEACH CHAMBER OF COMMERCE.

FOR SALE — The opportunities knocking at the door of Redondo Beach. See R. M. LOCK, 134 El Paseo.

Hermosa Beach.

FOR SALE—Will sacrifice to close out all original "Hermosa Beach Co.'s high, sightly, close-in improved lots; your choice for $1100 cash, balance 5 years. Five dandy 4-room new modern cottage, with garage, $2500, $600 cash, balance like rent. Two property lots, block to BAIRD, Los Angeles phone 583842, or come direct to office, 1130 STRAND, Hermosa Beach.

FOR SALE—Sightly sand lots, $350, soil lots 200 feet Ocean Front, $1250. H. H. BISS, 1115 Hermosa ave. City telephone 586655.

FOR SALE—Real estate, rentals, exchanges. HUGHES REALTY CO., 60 Pier ave., Hermosa Beach. Tel. 4081.

Manhattan Beach.

FOR SALE — BEAUTIFUL MANHATTAN BEACH OCEAN VIEW LOTS. $650 TO $1225. TERMS. Wonderful street improvements, electric lights, finest pier on the Pacific. Thousands of dollars now being spent in new construction. The last real beach opportunity. Let us prove it. Free auto trips daily, 10 a.m. to 2 p.m.

MYERS & PLATT, 303 S. Hill st. Pico 2020.

FOR SALE—By owner, one of the most attractive lots on the Strand, 33 1-3x105 ft. Will consider terms. Cheap for quick cash. Telephone WILSHIRE 4574.

Venice and Ocean Park.

FOR SALE—4-room modern bungalow, fruit stand, garage, extra lot, 2701 Washington Blvd., Venice. $1000 cash, terms. 826 E. 62ND PL. Phone South 1852-R.

Sixth and Broadway. 84086.

FOR SALE—5¼ acres, 12-year-old walnuts in Rosemead, ¼ blk. from ocean-to-ocean highway and 1 blk. from San Gabriel Blvd., P. E. and bus service, gas and electric. Attractive subdivision possibility. Balance terms or will trade for close-in lots up, per acre. For quick cash sale, $2000 acre. ALHAMBRA 908-J-3.

FOR SALE—Superb little poultry farm, modern 5-rm. house, 1½a equip. for 600 laying hens. Good asst. fruit, gas, elec., phone, paved road. Arcadia dist. Very snappy, priced low.

SCHWARZKOPF REALTY CO., 223 S. P. Story Bldg. 6th and Hilo. 64060.

FOR SALE—South Pasadena, attractive new semi-bungalow, 5-rm. and bungalow, garage, shrubbery; finest construction and finish throughout, quarter-sawed oak floors. Owner on premises afternoons, 1407 FAIR OAKS AVE.

FOR SALE — sacrificing 9.79 acres, 600 frontage Hacienda Blvd., half mile from new town site, 5 miles north Covina. Boulevard bungalow sites will bring $1000 per acre to land. Especially attractive as a poultry location, being in a Poultry Association district.

Only $2650 per acre—easy terms to the one who will improve immediately.

Address OI, box 575, TIMES BRANCH.

FOR SALE—9½-ACRE APPLE ORCHARD IN YUCAIPA, WITH OIL STATION ON PROPERTY; $6500. H. REICHARD, 2630 DAYTON AVE.

FOR SALE — Extraordinary bargain; 40 acres alfalfa, $250 per acre. 425 WASHINGTON BLDG. 61604.

FOR SALE—SOUTHERN PACIFIC RAILROAD LANDS. LONG TERM PAYMENTS LAND DEPT., 839 STORY BLDG.

COUNTRY PROPERTY—For Sale.

FOR SALE—I HAVE 10 OR 5 ACRES, located on State highway, adjacent to a thriving little city—P. O. and S. P. Ry. Within easy walking distance. Free water stock—concrete laterals for irrigation. Electricity, gravel soil, all worked and ready to receive seed or nursery stock. Property is surrounded by improved, productive land. District proven for citrus, deciduous, berries and grapes—packing-house close to land. Especially attractive as a poultry location, being in a Poultry Association district.

Only $250 per acre—easy terms to the one who will improve immediately.

Address OI, box 575, TIMES BRANCH.

FOR SALE—9½-ACRE APPLE ORCHARD IN YUCAIPA, WITH OIL STATION ON PROPERTY; $6500. H. REICHARD, 2630 DAYTON AVE.

FOR SALE — Extraordinary bargain; 40 acres alfalfa, $250 per acre. 425 WASHINGTON BLDG. 61604.

FOR SALE—ONE OF OUR SPECIALS. $1000 payment down, 7% on 5 acres improved irrigated farm on paved highway, $200 per acre. Per rent. GILBERT & WHITE, "CALIFORNIA FARMS" 917-18-19 Low's State Bldg.

COUNTRY PROPERTY—For Sale.

FOR SALE—OR EXCHANGE—

ORVAL OVERALL RANCH. Located in the Famous Lemon Cove District, Tulare Co., Cal.

146 Acres. $150,000.

We take great pride and pleasure in offering for sale, what we consider, one of the choicest pieces of property in Tulare county. From the standp

SUNDAY MORNING, Los Angeles Daily Times.

REAL ESTATE—For Exchange.

Miscellaneous.

FOR EXCHANGE—
BEAUTIFUL WHITE PLASTERED BUNGALOW
6 ROOMS; 2, 3 OR 5 ACRES FINE FRUIT TREES, GAS, ELECT. WATER; CLOSE TO SCHOOL; MUST SELL; PROPERTY IN OR NEAR LOS ANGELES IN EXCHANGE. THIS PROPERTY FREE AND CLEAR.

J. T. McKICKEN,
SOUTHLAND REALTY CORP.,
PHONE 62-5116. 115 S. SPRING.

FOR EXCHANGE — $26 feet on Vermont, 2 blocks to deep water, section; price, $10,000; will trade for 5 to 10 acres, city limits preferred. I also have $15,000 clear for sale or exchange for improved or unimproved business property. Address Y, box 30, TIMES OFFICE.

Income Property.

WANTED—
APARTMENTS
FLATS,
DUPLEXES.
Phone or write. Our requirements will call.
KEELER & CARTER,
W. I. HOLLINGSWORTH & CO.,
10777. REALTORS. 1st floor.
Hollingsworth Bldg., 7th and Hill.

WANTED—Four-family flat or duplex, more than 2 years old, in good repair; up to $26,000; will give or buy equity in 5-room bungalow in Hollywood; submit and act quick. VICTOR 7-1-7.

WANTED — CORNER OF WASHINGTON CLOSE TO VERMONT.

NOMINAL IMPROVEMENTS WILL BE THIS OVERHEAD. PRICE ONLY $11,750.

YOU CAN MAKE $2400 CASH; 90 DAYS TO PAY.
TOME IN AND TALK IT OVER.
HILDESHEIM, 2019 WEST 11TH ST.
PHONE 58-2826.

MONEY WAITING FOR THE Property owner. Have client who wants income property; will exchange for vacant lot or will buy. Call or write
FRED PATTON,
MARSHALL INVESTMENT CO.,
917 W. 7th st.

WANTED—Business property, flats or apartments; will exchange 5-room N. hse 30, TIMES OFFICE.

Income Property.

WANTED—
APARTMENTS
FLATS,
DUPLEXES.
Phone or write. Our requirements will call.
KEELER & CARTER,
W. I. HOLLINGSWORTH & CO.,
10777. REALTORS. 1st floor.
Hollingsworth Bldg., 7th and Hill.

WANTED—Ressonable builder will build suitable for bungalow or flat investments. Pay part cash, balance to be subject to building loan. Give size and price. Address Y, box 30, TIMES BRANCH.

WANTED—Will exchange 5-room modern bungalow in Santa Monica for suitable for apartment-house; will consider preferred. 1111 6TH ST., Santa Monica.

WANTED—Have buyer for vacant lot, $2500 cash will buy. PHONE 1436.

Business Property.

WANTED—
WE HAVE THE BUYERS FOR
BUSINESS PROPERTIES
WANT OWNERS TO CONSULT US.
PROPERTIES PARTICULARLY DESIRED, $25,000 TO $50,000 PROPERTIES SPECIALLY IN DEMAND.
Let us have your
BUSINESS PROPERTY DEPT.
Mr. Address or Mr. Dingell.
GILBERT S. WRIGHT,
Wright & Callender Bldg., 6th and Hill.

WANTED — Property with or without income. Have clients who want to exchange for Los Angeles property. Submit full particulars to owner only. Address Y, box 30, TIMES BRANCH.

WANTED—Will exchange 5-room bungalow in Santa Monica for suitable for apartment-house; will consider preferred. 1111 6TH ST., Santa Monica.

WANTED—Have buyer for vacant lot, cash, all monthly. E. C. CRAIG, Central Bldg.

WANTED—Tod last Wilshire lot, $2500 cash will buy. PHONE 1436.

Business Property.

WANTED—
WE HAVE THE BUYERS FOR
BUSINESS PROPERTIES
WANT OWNERS TO CONSULT US.
PROPERTIES PARTICULARLY DESIRED, $25,000 TO $50,000 PROPERTIES SPECIALLY IN DEMAND.
Let us have your
BUSINESS PROPERTY DEPT.
Mr. Address or Mr. Dingell.
GILBERT S. WRIGHT,
Wright & Callender Bldg., 6th and Hill.

WANTED — CORNER OF WASHINGTON CLOSE TO VERMONT.

Country and Ranch Property.

WANTED—POULTRY RANCHES W
List with me. My monthly income is making quick sales. "WALTERS," 310 Merchants Nat. Bk. Bldg.

WANTED—40 acres near P. V. Value $1000, for lots in Venice or what have you? PICO 5462.

FOR EXCHANGE—$7500 equity in 7-room modern bungalow, Los Feliz Heights; will take clear lot. 1921 Dodge; 207 Bradbury Bldg.

FOR EXCHANGE—We match any offer in trade. MOBILLE, 409 Union Oil Bldg.

REAL ESTATE—For Sale.

Houses.

WANTED—Houses, $500 to $2500 cash; must be cheap and bear investigation. Address Y, box 30, TIMES BRANCH.

WANTED—In Boyle Hts., bungalow, will buy. BOYLE 2981.

Lots.

WANTED—
BUILD ON YOUR BUSINESS LOT
WE HAVE TENANTS FOR STORES, INDUSTRIES, GARAGES, ETC., AND CAN LEASE YOUR PROPERTY. Paul Andrews or Earle Hall, with
GILBERT S. WRIGHT,
Wright & Callender Bldg., 6th and Hill.

WANTED—Reasonable builder will put suitable for bungalow or flat investments. Pay part cash, balance to be subject to building loan. Give size and price. Address Y, box 30, TIMES BRANCH.

WANTED—Will exchange 5-room bungalow in Santa Monica for suitable for apartment-house; will consider preferred. 1111 6TH ST., Santa Monica.

WANTED—Have buyer for vacant lot, cash, all monthly. E. C. CRAIG, Central Bldg.

WANTED—Tod last Wilshire lot, $2500 cash will buy. PHONE 1436.

Business Property.

WANTED—
WE HAVE THE BUYERS FOR
BUSINESS PROPERTIES
WANT OWNERS TO CONSULT US.
PROPERTIES PARTICULARLY DESIRED, $25,000 TO $50,000 PROPERTIES SPECIALLY IN DEMAND.
Let us have your
BUSINESS PROPERTY DEPT.
Mr. Address or Mr. Dingell.
GILBERT S. WRIGHT,
Wright & Callender Bldg., 6th and Hill.

WANTED — CORNER OF WASHINGTON CLOSE TO VERMONT.

Country and Ranch Property.

WANTED—POULTRY RANCHES W
List with me. My monthly income is making quick sales. "WALTERS," 310 Merchants Nat. Bk. Bldg.

WANTED—4 good buy in ranch or farm; describe fully; no agents. Owner only. Call PICO 5462.

Country and Ranch Property.

WANTED—POULTRY RANCHES W
List with me. My monthly income is making quick sales. "WALTERS," 310 Merchants Nat. Bk. Bldg.

WANTED—Have buyer for ranch, 10 to 20 acres, close in, improved. Address Y, box 30, TIMES BRANCH.

REAL ESTATE—To Exchange.

Miscellaneous.

FOR EXCHANGE—
BEAUTIFUL WHITE PLASTERED BUNGALOW
6 ROOMS; 2, 3 OR 5 ACRES FINE FRUIT TREES, GAS, ELECT. WATER; CLOSE TO SCHOOL; MUST SELL; PROPERTY IN OR NEAR LOS ANGELES IN EXCHANGE. THIS PROPERTY FREE AND CLEAR.

J. T. McKICKEN,
SOUTHLAND REALTY CORP.,
PHONE 62-5116. 115 S. SPRING.

FOR EXCHANGE — $26 feet on Vermont, 2 blocks to deep water, section; price, $10,000; will trade for 5 to 10 acres, city limits preferred. I also have $15,000 clear for sale or exchange for improved or unimproved business property. Address Y, box 30, TIMES BRANCH.

FOR EXCHANGE—Will exchange 5-room bungalow in Santa Monica for suitable for apartment-house; will consider preferred. 1111 6TH ST., Santa Monica.

FOR EXCHANGE—Have buyer for vacant lot, cash, all monthly. E. C. CRAIG, Central Bldg.

FOR EXCHANGE—Tod last Wilshire lot, $2500 cash will buy. PHONE 1436.

REAL ESTATE—To Buy.

Miscellaneous.

WANTED—Real estate to sell; we have buyers; no fees. WRITE for our plan. BRYSON BLDG.

WANTED—In real estate try CLASSIFIED ADS. 215 Chapman Bldg.

WANTED—Property to trade for Los Angeles real estate. Owner, 1819 Vista Del Mar ave., Hollywood. PHONE 579-281.

Lots.

WANTED—
BUILD ON YOUR BUSINESS LOT
WE HAVE TENANTS FOR STORES, INDUSTRIES, GARAGES, ETC., AND CAN LEASE YOUR PROPERTY. Paul Andrews or Earle Hall, with
GILBERT S. WRIGHT,
Wright & Callender Bldg., 6th and Hill.

WANTED—Reasonable builder will put suitable for bungalow or flat investments. Pay part cash, balance to be subject to building loan. Give size and price. Address Y, box 30, TIMES BRANCH.

WANTED—Will exchange 5-room bungalow in Santa Monica for suitable for apartment-house; will consider preferred. 1111 6TH ST., Santa Monica.

WANTED—Have buyer for vacant lot, cash, all monthly. E. C. CRAIG, Central Bldg.

WANTED—Tod last Wilshire lot, $2500 cash will buy. PHONE 1436.

Business Property.

WANTED—
WE HAVE THE BUYERS FOR
BUSINESS PROPERTIES
WANT OWNERS TO CONSULT US.
PROPERTIES PARTICULARLY DESIRED, $25,000 TO $50,000 PROPERTIES SPECIALLY IN DEMAND.
Let us have your
BUSINESS PROPERTY DEPT.
Mr. Address or Mr. Dingell.
GILBERT S. WRIGHT,
Wright & Callender Bldg., 6th and Hill.

WANTED — CORNER OF WASHINGTON CLOSE TO VERMONT.

Country and Ranch Property.

WANTED—POULTRY RANCHES W
List with me. My monthly income is making quick sales. "WALTERS," 310 Merchants Nat. Bk. Bldg.

WANTED—4 good buy in ranch or farm; describe fully; no agents. Owner only. Call PICO 5462.

Country and Ranch Property.

WANTED—POULTRY RANCHES W
List with me. My monthly income is making quick sales. "WALTERS," 310 Merchants Nat. Bk. Bldg.

WANTED—Have buyer for ranch, 10 to 20 acres, close in, improved. Address Y, box 30, TIMES BRANCH.

REAL ESTATE—To Loan.

Money.

Money on Salaries. Collaterals.

TO LOAN—
ON FURNISHINGS PRIVATE HOMES.
Lowest rates. confidential. Security left in your possession. Our thousands of satisfied clients, our best recommendations. Bdy. 555. LOAN DEPT. 229 Union Oil Bld.

FURNITURE LOANS—
Have reliable company who will make loans on furniture, pianos, Victrolas, automobiles placed in my storage warehouse.
HARVEY VAN AND STORAGE.
330 S. Figueroa st. Phone 61158.

TO LOAN—ON FURNISHINGS, PRIVATE homes. On Stocks 5 or 4,0500 loaned. Bdy. 555. LOAN DEPT. 229 Union Oil Bld.

MONEY loaned to people steadily employed. 617 GROSSE BLDG., 124 W. 6th.

QUICK money to people steadily employed. 403 HAAS BLDG., 7th and Broadway.

Money on Diamonds, Etc.

DIAMONDS, JEWELRY—LIBERAL LOANS. Old and Reliable. No Misrepresentation.
Diamonds are safe left with us.
DIAMONDS lent in best safety deposit vault. Interest very low, 14 yrs. same old place.
BRESSLER'S and bank or jewelry 8th.
KUHRL LOAN CO.,
306-7 Pilsaco Bldg., 3rd & Spring. 62388.

LOANS ON
DIAMONDS AND JEWELRY.
ALSO ON LIBERTY BONDS.
FURS, WATCHES, SILVERWARE.
AT LOW RATE OF INTEREST.
BUSINESS STRICTLY CONFIDENTIAL.
OLD RELIABLE
PROVIDENT LOAN CO.,
408 CHAPMAN BLDG. PHONE 12309

MONEY TO LOAN on diamonds, jewelry, furs, oriental rugs; also other valuable property. Courteous, private, confidential. References: Leading banks and business men. LOWEST RATES. ESTABLISHED 1905.
MARKWELL & COMPANY,
330 CITIZENS NAT. BANK BLDG.

MONEY TO LOAN ON DIAMONDS, WATCHES, JEWELRY, LOWEST RATES. PRIVATE, RESPONSIBLE, REPT. 52 TRS. BLDG. CORNER 3d & BROADWAY, ROOM 305 NEW FANTAGES BLDG., COR. 7TH AND HILL STS. BANK REFERENCES. PHONE 62620

LIBERAL LOANS ON DIAMONDS, LIBERTY BONDS, all loans kept in bank safety vaults. ASK YOUR BANKERS ABOUT THE PROVIDENT PLEDGE LOAN CO., 321 Union Oil Bldg., cor. 6th and Spring.

Money on Automobiles.

AUTOMOBILE LOANS SIMPLIFIED—
Let us convince you that it is a very ordinary banking deal to obtain accommodations from this company. Courtesy of the same courteous consideration and privacy that their bank affords. By loaning on your car, truck, farm or building, and carrying our own insurance, we are enabled to make rates below the lowest. Part time in your big garage; get your checks quickly; drive away, knowing your interests are safe with the old reliable J. L. BLODGETT, CO. 152-158 W. Pico st. 69802 OPEN EVENINGS.

AUTO LOANS ON A
BUSINESS BASIS.
We also purchase contracts from individuals and dealers; re-write contracts to reduce payments.
H. S. DONALDSON INV. CO.,
200 W. Pico, corner Hill. Phone 62429

WE REFINANCE AUTOMOBILE CONTRACTS; reduce monthly payments; finance sales between individuals or loan money on late model cars.
MASTER,
1704 E. Flower st. Phone 21004.

AUTOMOBILE LOANS—
NO RED TAPE—NO DELAY.
We loan money on automobiles, rewrite contracts to reduce payments and handle rates and quick service. Confidential. Chas. H. Thompson, 224 W. 12th.

DRIVE IN OUT OF TRAFFIC. We make you quick loan without inspection or other excessive cost. ALLEN & ROBERTS, 1ST AND LOANS, 311 S. SPRING. 62053. Open until 9:30 p.m.

CASH loaned on auto without delay, confidential; no red tape; no publicity; easy terms. Call at once. THORNTON, 4th floor, Pacific Electric Bldg.

MONTHLY to loan, contracts rewritten, warrants refunded; long terms. Dealers' rates. HARRIS-STRONG BLDG.

PRIVATE, QUICK LOANS ON AUTOS; EASY TERMS. LOW RATES. CONFIDENTIAL. C. J. HUFF, 1204 S. OLIVE ST.

MONEY on automobiles, any terms. 69181. J. E. MOORE, 614 S. Spring st., upstairs.

MONEY WANTED—Real Estate and Collaterals.

WANTED—Will pay 10% Income on 1½ to $500 and $200, secured by lease and further income in good hotels and business property. Will consider exchange of equity. Address Mr. Waller or Mr. Jones at 67240.
STANDARD INVESTMENT CO.,
317 Douglas Bldg., 3rd and Spring.

WANTED—
CHOICE LOAN ON VERMONT AVE
First income property. Value is in this rapidly developing section; conservatively appraised; will not exceed 50% of present value; want $12,000; immediate only. Address L, box 251, TIMES OFFICE.

WANTED—MONEY EARNS 12 PER CENT. MAKE $1,000 TO $5,000 INVESTMENT WORTH.
Why take 4 per cent while our clients are giving 127 Security Bldg. Main 7000. Home 10-1-1.
Place any amount from $100 up.
LOAN DEPT., 229-230 Union Oil Bldg.

MONEY WANTED—$7 want to use $5000 or $10,000 for 3 to 5 years. Will pay 12 per cent per annum, payable monthly or quarterly. Security 1st mortgage. Best of references. Address K, box 260, TIMES OFFICE.

WANTED—$25,000, 3 years, on 7 stores 50 ft. each above; 4 flats, 3 cottages. Income $5400, on east side. A good loan. Mr. Wood,
HERNANDO D. WOOD CO.,
412 Title Ins. Bldg. 62435.

WANTED—$10,000 for 3 yrs., 9 per cent, on 100-acre ranch, 60 acres in bearing, 200 in. of water. Substantial buildings; general equipment; ranch is 1st-class. GILCHRIST CO., 729 Black Bldg. Phone 2624.

WANTED—Money in sums of $2000, $3500, $5000 and $10,000 on improved property, 7 per cent, payable quarterly. CHOTE E. WALTER, 619 H. W. Hellman Bldg. 2d floor.

WANTED—$5000 also $2000, on first mortgage at 9 per cent; new, modern bungalow worth over $14,000; interest never 6%. Owner's home; no agents. Address Y, box 30, TIMES BRANCH.

WANTED—$4500, 8%, 1st. Value $10,500. C. H. BAKEFORD, 707 Grant Bldg. 11110.

WANTED—$2000 to $3000 in Georgia st. $12,000 property. WITZ, 1202.

WANTED—$2250, owner's 2nd mortgage on 5-room bungalow. 1204 Hollingsworth Bldg.

WANTED—$1500, 8%, $7000 security. "A. N. GERARD," 2132 San Pedro st.

WANTED—Money for Gift-edge Loans. 619 O. T. Johnson Bldg. 61797.

MORTGAGES—Trust Deeds.

FOR SALE—$45,000 REAL ESTATE MORTGAGE NETTING 15 PER CENT ANNUALLY ON THE INVESTMENT RUNNING TWO YEARS. SECURED BY AGRICULTURAL LANDS IN TENNESSEE. ABSTRACT OF TITLE FURNISHED. HOLDER HAS AN OTHER INVESTMENT, WHICH HE IMMEDIATELY JUSTIFIES THIS DISCOUNT. FOR CASH. SEE MY ATTORNEY, MR. HENRY SCHAEFER, JR., 615 BROCK BLDG.

FOR SALE—$ per cent first mortgages; 3 per cent discount.
$1900 on four-room modern bungalow and garage; 20% equity. F. 2d note.
$2250 on pretty five-room modern bungalow near station Culver City.
$1250 on new four-room bungalow on Plats st., near Hoover.
$1250 on new four-room modern bungalow on Lucile ave., near Sunset.
$3500 on three-unit bungalow court on Rampart st., near Temple.
BUILDERS' FINANCE ASSOCIATION,
414 Lanshire Bldg. 69050.

EARN 20% ON $750 TO $1750.
Choice 1st and 2d mortgages, 15% discount. Paid out in 36 monthly installments. Secured by the actual home owned by the borrower, both improved and unimproved property in valuable districts.
BUILDERS' FINANCE ASSOCIATION,
Contractors,
416-12-14 Lanshire Bldg. 69050.

FOR SALE—Will sacrifice because of ill-health, $3000 equity in $4000 mortgage; vacant property in foothill north of Hollywood; cash or terms. Balance owing $4000. Paying out at rate of $600 per yr. 7 per cent interest, will consider trade for lot. Address Y, box 6, Holly 100, after 6, Holly 3122.

BUY FIRST AND SECOND MORTGAGES AND TRUST DEEDS. SELL FIRST AND SECOND MORTGAGES AND TRUST DEEDS TO PRIVATE PARTIES. QUICK ACTION.
HARRY C. WHEELER & CO.,
319 PACIFIC FINANCE BLDG.
PHONE 62615.

FOR SALE—$2500 2nd trust deed on ranch fully equipped and going, 100 acres alfalfa, 50 acres potatoes, 50 acres corn all fenced, 8-room house, 2 barns; value of security $25,000; will discount for cash. Address Y, box 48, TIMES OFFICE, Pasadena.

WANTED—$ per cent and second mortgages, trust deeds, real estate contracts; any size, term, security; will pay spot cash. CHARLES G. NOURSE, 215 Title Insurance Bldg. Home 10-1-1. Main 7000.

WANTED—We will buy your real estate mortgages, trust deeds, contracts. Quick action. Highest prices paid; confidential.
FRIENDLY 2 FINANCE,
1004 Van Nuys Bldg.

FOR SALE—2 per cent discount, $1650. Five years, 7 per cent, $2,100 monthly; 1st mortgage; fine security. New bungalow just completed; other similar trust deeds. OWNER, 831 Security Bldg. Phone 60806.

WANTED—Trust deeds, mtges. purchased quick action. HIMMELSTEIN, 227 W. 7th.

STOCKS AND BONDS—Miscellaneous.

GARNER & CO., Mercantile Place, are always ready to buy or sell odd lots of listed or unlisted stocks, partial payment received. Liberty bonds handled. Pico 96.

FOR SALE — Arizona Standard Copper stock, cheap. CLARK, 627 Grosse Bldg. 68560.

MINES AND MINING—Miscellaneous.

YOUNG miner, best references, ability and character, wants $5000, has silver mine, $50 feet workings, value 50 to $60 on ft. ledge. Preliminary exploration done. Can ship after 30 days negotiate. Liberal interest given. Will take $500 and up. No bonds. Commission or promotion. Investigation solicited. Only practical miners who can put in money. Can show safety and large quick returns. Good camp, fine, fools, working part nine months. Special to party with $5000. Will be in city 48 hours only. Can furnish references. No debts of any description; located north of the Mohawk district. Address V, box 250, TIMES BRANCH.

PRACTICAL miner wants 6 months' grubstake to prove out mined gold-vein; pays silver $100 per ton at cyanide. Will give half interest. Best of references. Address Y, box 48, TIMES OFFICE.

FOR SALE—A group of mines in New Mexico; wish to settle an estate and will sacrifice. CHAS. REICA, 1912 San Andres st., Santa Barbara, Cal.

HAVE car ready to go prospecting. Want partner. References exchanged. Phone

QUARTZ mill man wanted. W. W. Hooser, please communicate with JAS. G. WRIGHT, Ely, Nev.

KIESELGUHR—Large deposit, very pure; don't let this act away from you. L. B. ALLISON, 123 S. Broadway.

HOTELS, ROOMING-HOUSES For Sale, Ex., Lease, Wanted.

FOR SALE—11 ROOMS, 2 GARAGES, WEST ADAMS DISTRICT. Clear and elegantly furnished throughout. House newly painted and decorated. Only $1500 to handle. Low rent. 2-year lease.
SUN BROKERAGE, 812 San Fernando Bldg.

FOR SALE—
58-ROOM DOWNTOWN HOTEL.
West side, 42 baths, elevator, steam heat, fine lobby; newly renovated. Income $400 daily. $12,000 required cash.
F. W. SHULTZ, 224 W. 2nd st. 11230.

FOR SALE—40-rm. west side apts., four blocks to Bdwy. Good, clean house, good furniture, etc. Always full. Netting big money. Price $6000. Terms. $2000 cash, balance $100 per month. Owner, 1017 Burlington Ave.

FOR SALE—$2000 to $40000 first mtges. in amounts up to $27,000. Call 11254.

MORTGAGES AND TRUST DEEDS BOUGHT AND SOLD. CUMMINS INV. CO. 220 MERCHANTS TRUST BLDG. PICO 4622.

FOR SALE—$1200 guaranteed first, 8 per cent, real estate mortgage, for $1100. Note bears 8 per cent. Room 205, 215 Broadway.

BUY trust deeds, mortgages and contracts; highest price; money at once. MILLER-MAYFIELD REALTY CORP. 416-417 Story Bldg., 6th and Bdwy. 17940.

WANTED—Several loans from $2000 to $10,000, on first-class real estate security. 3706 S. VERMONT. 22002.

WANTED—$4000, 3 years, 7 per cent, modern 5-room home, 1700 S. HOBART BLVD. Worth $12,000.

WANTED—$4000, 3 to 5 yrs., 7 per cent, in 4-1 new double bungalow. Fine location. Good loan. VERMONT 2056.

WANTED—Owner wants $2000, first mortgage, no com.; large lot on Sunset Blvd. Value $9000. HOLLY 8441.

WANTED—$2500 $5000, $6500, $12,500, $15,000 and $20,000 CHAPPELL, 724 S. Spring.

WANTED—$2700 private money on $5000 ranch on blvd. Artesian water. 64151.

WANTED—To borrow money on two good lots, value $6000. Box 5081, PIGEON.

WANTED—$1500, 8%, rented ,$40; call $3500; 5 rooms. FOWLER, Pico 3731.

WANTED—$4500, 8%, 1st. Value $10,500. C. H. BAKEFORD, 707 Grant Bldg. 11110

DEMOCRATS MAKE MOST OF DEFEAT

Facts in New Case Are Distorted; Beveridge May Lose in Election

[EXCLUSIVE DISPATCH.]

WASHINGTON, May 3. — Democratic leaders and others unfavorable to the administration of President Harding, in commenting on the defeat of Senator Harry New by former Senator Albert J. Beveridge in the Republican primaries in Indiana, are seeking to construe the upset of New's ambitions for re-election as a direct reverse for the Executive of the nation. Nothing could be farther from the facts, according to those in a position to know them. These persons say that the defeat of Senator New was due to peculiar local conditions in his State and to personal issues raised by incidents in the private life of Senator New. It appears that the woman vote was largely adverse to the incumbent. Labor and some of the farmers also were antagonistic to Senator New, and the issues were all seized upon and made the most of by his opponents.

There has been so much party animosity developed by this bitter contest, however, that the betting odds are in favor of seating Ralston, the Democratic nominee, at the forthcoming election in November. Indiana is a doubtful State at best, especially in elections when there is no President to be elected, and Ralston is very popular in the State.

Many Republicans in Indiana apparently resent the small and negligible part that Senator Beveridge took in the World War, and this will tend to cut his vote.

Taken in connection with the resentment of New Republicans, there may be enough sulking and stay-at-home voters to give the seat to the Democrats in the next election. Senator New's term does not expire until March 4 next, and much can happen in that time to re-establish his political power and popularity in Indiana. Beveridge has been always a stormy petrel in politics and his re-entry into the Senate would be another blow to the dignity and decorum of that body.

AMERICAN REPUBLICS WILL DISCUSS ARMS

QUESTIONS TO BE BROUGHT UP AT SANTIAGO CONVENTION

[BY A. P. NIGHT WIRE.]

WASHINGTON, May 3. — The question of limitation of armaments among the American republics is among the subjects which are under consideration here in making up the program for the fifth Pan-American conference to be held at Santiago, Chile, in March of next year.

Although no definite decision has been reached regarding the incorporation of disarmament proposals in the conference program, a number of suggestions bearing on the subject have come to the program committee. Senor Mathieu, the Chilean Ambassador here, is chairman of the committee and is understood to be taking an active part in the consideration of the question.

BUSINESS CHANCES—To Classify.

WANTED—Sell you out this week. Quick service. Bilwy., 240 H. GRAHAM CO., 529 Citizens' National Bank Bldg.

WANTED—Buyers; several buyers for business places under $500. SHELDON & CO., 601 Hibernian Bldg., 4th & Spring.

WANTED—Your business sold quick if it is reasonably priced. Right. 1162 CHAPMAN BLDG., Phone 12522.

WANTED—List your business for quick sale. 713 E. W. Helman Bldg. BDWY. 1335.

LEGAL NOTICES—Bids, Proposals, etc.

SYNOPSIS OF THE ANNUAL STATEMENT OF THE NATIONAL AUTOMOBILE INSURANCE COMPANY OF LOS ANGELES, in the State of California, on the 31st day of December, 1921, made to the Insurance Commissioner of the State of California, pursuant to law:

ASSETS:

Mortgages and collateral loans	$ 80,600.00
Bonds and stocks	145,740.15
Cash in company's office and in banks	9,356.73
Premiums in course of collection	28,642.50
Ledger Assets	$263,746.38
NON-LEDGER ASSETS.	
Interest and rents due or accrued	2,900.75
Market value of securities over book value	13,527.69
Total gross assets	$300,154.22
Deduct assets not admitted	2,576.04
Total admitted assets	$297,558.18
LIABILITIES	
Net unpaid claims, except liability and workmen's compensation	$ 19,006.20
Estimated expenses of investigation and adjustment of claims	2,500.00
Total unearned premiums on unexpired risks	140,102.68
All other liabilities	10,771.25
Total liabilities (except capital and surplus)	$172,380.48
Capital	$100,000.00
Surplus	25,177.70— 125,177.70
Total liabilities, capital and surplus	297,558.18

CHAS. KERR, President.
P. O. GUNNIE, Secretary.

SYNOPSIS of the annual statement of December 31, 1921, California Title Insurance Company of Los Angeles, in the State of California, on the 31st day of December, 1921, made to the Insurance Commissioner of the State of California, pursuant to law. Assets—Mortgages and collateral loans, $105,850; bonds and stocks, $17,-292; cash in company's office and in banks, $10,322.46; premiums in course of collections, $1432.12; other ledger assets, title plant, $122,000. U. S. Revenue Stamps, $24.84; ledger assets, $254,-179.22. Liabilities—Estimated amount required for taxes, $530.60; all other liabilities, deposits on unfinished escrows, $6541.32; total liabilities except capital and surplus, $8871.92. Capital paid up, $125,000; 10% insurance surplus fund, $12.60; surplus over all liabilities, $120,-795.70; surplus as regards policyholders, $245,967.30. Total liabilities, capital and surplus, $254,879.22. O. J. Waggener, secretary; W. W. Waggener, secretary. This company commenced business November 1, 1921.

MAY 8, 1922. After above date I will not be responsible for any bills contracted by any one but myself. T. R. ARNETT.

MY wife, Minnie Baker, has left my room and board, and whereas I, Baker, will not be responsible for debts contracted by her.

TOO LATE—To Classify.

TO LET—Nicely furnished flat, 4 rooms and sleeping porch. Beautiful Hollywood; mtn. view. Near red and yellow car lines and schools. 4072 LA MIRADA AVE., off of Vermont, near Santa Monica Blvd. Rent $50, $47.50 on lease.

WANTED—Will pay $150 bonus for a $-yr. loan of $7500 at 7%. Will give 1st mortgage on improved $24,000 country estate, 20 min. from Hollywood. Phone Holly 2742 morn. or eve. Address Apt. 7, 1624 Ivarene.

TO LET—6-rm. bungalow, all built-in features, garage, $50 mo. 3024 DALTON AVE. Key at 3026 Dalton.

TO LET—4-room and bath, south water flat, $40, with garage. 8384½ S. CARONDELET.

WANTED—An experienced combination mechanic and painter. Apply 8:30 a.m., Thursday, HOTEL SAVOY, 6th and Grand.

WANTED—First-class machinist. Apply 1800 E. 16th ANGELES ST.

TO LET—High-grade modern 5-room flat, sleeping porch, garage. 2025 S. WEST-ERN AVE. Exclusive west section. Now open for inspection. Phone GARY, 3388.

HERRICK AGAIN ESCAPES DEATH

Ambassador to France's Car Hit by Taxicab in Paris

[BY CABLE AND ASSOCIATED PRESS.]

PARIS, May 3.—Myron T. Herrick, the American Ambassador, escaped death today when a taxicab in the Avenue de l'Opera crashed into his automobile, badly smashing the car. Mr. Herrick luckily escaped without a scratch. Ambassador Herrick luckily escaped without escape when a bomb exploded in his residence October 19 of last year, only a few minutes before he arrived.

COOL WEATHER IS DELAYING CROPS

CONDITIONS NOT FAVORABLE TO GROWTH; LESS LAND PLANTED TO OATS

[BY A. P. NIGHT WIRE.]

WASHINGTON, May 3.—"It's just on thing after another" for the farmers in the Middle West, it was indicated by the Weather Bureau in its weekly weather and crop review. These reports for several weeks have said farm preparations were being delayed by rain, and now, although the rain has stopped, the review said it "was mostly too cool in Central and Southern States for best germination and development of spring crops."

Winter grains and grass in the Central States, however, made satisfactory progress, the review stated, adding that beneficial rains fell in Northern Florida and portions of the Southwest, where droughty conditions prevailed.

Sowing of oats in the northern States during the period covered by the review—the week ending yesterday—made satisfactory progress, but it was stated that a considerable decrease in acreage was indicated.

Planting of corn was reported as well along in Central and Southern Kansas, but the work was much delayed in Central Valley States.

The review said additional damage to fruit was reported from some upper Ohio Valley and Appalachian districts and resurvey showed the damage from the recent cold snap to have been rather heavy in Central Ohio and West Virginia, and to grapes and early cherries in New York.

RADIO HELPS BRIDAL PAIR ON HONEYMOON

DAYLIGHT SAVING MAKES THEM MISS BOAT; SHIP CAUGHT

[EXCLUSIVE DISPATCH.]

NEW YORK, May 3.—New York City, slow to adopt a new idea and twice as slow to let go of an old one, went on daylight saving time just as Roy W. Clements and his bride stepped aboard an eastbound train at Grand Rapids, Mich.

Clement and his new wife, off on their honeymoon, were not worrying about clocks, but when they passed through Detroit they were practical enough to set their watches an hour ahead to conform to the eastern standard.

The Grand Central Station clocks, which have not been reset, assured the honeymooners they had forty minutes to spare when they reached New York. On their way to the pier from which the Furness liner Fort Hamilton was to leave for Bermuda they stopped to do a bit of window shopping, with the result that when they got to the river the steamship was in midstream.

The bride wept until hubby had an inspiration. He called up the officers of the Furness line and asked if they could not radio or something. They radioed, the Fort Hamilton halted off the Statue of Liberty, and the Clements were put aboard a tug.

Heads Tuberculosis Association

[BY A. P. NIGHT WIRE.]

WASHINGTON, May 3. — Dr. Linsly R. Williams of New York City was appointed managing director of the National Tuberculosis Association today. Dr. Williams for the last four years has served as director of the Rockefeller commission on the prevention of tuberculosis in France.

WHAT'S DOING TODAY.

Alpha Tau Omega, dinner and business meeting, Cat and Dog Cafe, Seventh and Bonnie Brae, evening.

Indian Arts and Crafts exhibit, Southwest Museum, 1 to 5 p.m.

Emmett D. Boyle on "The Boulder Canyon Project," City Club luncheon, noon. Science and Industry section, 6 p.m., Mildred Orten on "Uncivilized Philippine Peoples."

Helen Jean Christie Tent, No. 17, Daughters of Veterans, Patriotic Hall, 1816 South Figueroa street, evening.

Women's Alliance, First Unitarian Church, 825 South Flower street.

Friends of Irish Freedom, O'Rahilly Branch, open meeting, Taft Hall, Walker Theater Building, 730 South Grand avenue.

Los Angeles W.C.T.U., First Christian Church, 2 p.m.

Optimists' Club, Psaltaki's, 741 South Broadway, noon.

One Hundred Per Cent Club, Royal Cafe, 6 p.m.

Southern California Chapter, Associated General Contractors of America, 527 South Spring street, 6:15 p.m.

Fair, United Spanish War Veterans, Twelfth and Hill streets, afternoon and evening.

THEATERS AND AMUSEMENTS.

MOTION-PICTURES:

Miller's, Main near Ninth—"The Silent Call."

Mission, Broadway near Ninth — Griffith's "Orphans of the Storm."

Clune's, 526 South Broadway—"The Isle of Zorda."

Grauman's Million Dollar, Third and Broadway—Marion Davies in "Beauty's Worth."

Grauman's Rialto, Broadway near Eighth—Gloria Swanson in "Beyond the Rocks."

Kinema, Grand at Seventh—Norma Talmadge in "Smilin' Through."

Alhambra, Hill, between Seventh and Eighth—"Cardigan."

Carrick, Broadway at Eighth—"Fool's Paradise."

Superba, Broadway at Fifth—Herbert Rawlinson in "The Man Under Cover."

California, Main at Eighth—George Arliss in "The Ruling Passion."

Symphony, Broadway at Sixth—Dustin Farnum in "Iron to Gold."

Tally's, 852 South Broadway — Lon Chaney in "The Night Rose."

De Luxe, opposite Westlake Park — Richard Barthelmess in "The Seventh Day."

STAGE:

Old San Gabriel Mission, San Gabriel—"The Mission Play."

Morosco, 744 South Broadway—"Abie's Irish Rose."

Majestic, 845 South Broadway—"The Nervous Wreck."

Mason Opera-house, 127 South Broadway—Leo Ditrichstein in "The Great Lover."

VARIETIES:

Orpheum, 630 South Broadway.

Hillstreet, Eighth and Hill—Elaine Hammerstein in "Memorseless Love."

Pantages, Seventh and Hill—David Butler in "According to Hoyle."

Lowe's State, Seventh and Broadway — Mae Murray in "Fascination."

Hippodrome, Main near Fourth—William Fairbanks in "Western Pep."

Dalton's, 534 South Broadway — "The Speed Limit."

Burbank, Main at Sixth—"The Cheaters."

RADIO:

12 to 12:15 p.m., Hamburger's, KFI.

12:15 to 12:30 p.m., Kinema, KGO.

12:30 to 1:15 p.m., Times, KHJ.

1:15 to 2 p.m., Anthony, KFI.

2 to 2:30 p.m., Electric Lighting and Supply Company, KGC.

2:30 to 3:30 p.m., Hamburger's, KFI.

3:30 to 4 p.m., Times, KHJ.

4 to 5 p.m., Hamburger's, KFI.

5 to 5:30 p.m., Kinema, KGO.

5:30 to 6:30 p.m., Anthony, KFI.

6:45 to 7:30 p.m., Times, KHJ.

7:30 to 8 p.m., Electric Lighting and Supply Company, KGC.

7:30 to 8:15 p.m., Pomona Fixture Company, KGF.

8:15 to 9 p.m., Hamburger's, KFI.

THE CITY AND ENVIRONS.

Audubon Society in Trek

The Los Angeles Audubon Society will conduct an excursion for field study of nature birds starting at 9 a.m. today from the Western avenue entrance of Griffith Park. Persons joining the excursion are asked to bring pocket lunch and field glasses, and to follow the stream—not the road. A special study will be made of warblers.

"Valley of 10,000 Smokes"

A story of "The Valley of 10,000 Smokes, described as "that Nature Hell formed only a few years since by a volcanic upheaval in Alaska," will be told and a description given by Lucius Grant Folsom in the Chapel of the Los Angeles Universalist Church, tomorrow at 8 p.m. The talk will be illustrated by numerous colored slides.

Von KleinSmid to Speak

Dr. Rufus Bernhard Von KleinSmid, president of the University of Southern California, will speak on "The Indian of Tomorrow" at 3 p.m. tomorrow afternoon at the Arts and Crafts exhibition in the Southwest Museum. The exhibition is being conducted under joint auspices of the Indian Welfare League, the Federation of Women's Clubs and the museum.

Revive Extradition Treaties

[BY A. P. NIGHT WIRE.]

WASHINGTON, May 3.—The Senate in executive session today adopted a resolution authorizing the President to revive, between the United States and Austria and Hungary, the former extradition treaty with the Austro-Hungarian monarchy. It also adopted a resolution authorizing the Chief Executive to revive with Hungary an old copyright's protective treaty.

BUSINESS BREVITIES.

[Advertising]

Dr. W. A. Johnson, optometrist, desires to announce the opening of offices at 522 Story Bldg. Completely equipped for expert examination of your eyes. 520108.

The Times Branch Office, 613 South Spring street. Advertisements and subscriptions taken. Telephones Pico 700. 10891.

Myer Siegel & Co.
445 Broadway
Removal Sale
Beaded Bags
A special lot of attractive Beaded Bags in the modish draw-string styles. Various patterns and colors. Sale, (Main Floor)
$5.90

America's Finest Store
VOGUE COMPANY
BROADWAY AT EIGHTH
"Onyx" Chiffon
"Sheresilk"
An exceptionally sheer, thin fabric
1.95 Per Pair
Box of three 5.50
Made from the highest quality of pure Japan silk, giving a remarkable clearness of texture, strong mercerized top, knit of elasticity, properly shaped ankle, fits snugly at every point.
Colors: Black, taupe, polo, rose, beige, gun metal, suede, nude and white.
MAIL ORDERS PROMPTLY FILLED

TRADE MARK
THERMO-STORAGE
REG. U. S. PAT. OFFICE
Automatic Water Heater

Thermo-Storage
Capacity is not limited to supplying hot water to one fixture only.

Thermo-Storage
Delivers a full supply of hot water to all the fixtures in the house at the same time.

Thermo-Storage
Provides a Full Tank of hot water—day and night.

Thermo-Storage
is different—no coils—no complicated parts.

Thermo-Storage
is serving nearly 5000 Los Angeles homes. Wonderful testimonials on file in our office.

Visit our Display Rooms or call us by phone for your Neighborhood Plumber, who has one on display.

Federal Water Heater Co.
352 S. Los Angeles St.
Pico 6323—161-80—Main 3547

$1.75 Each
Tea Tiles
After an Old Dutch Silver Masterpiece.
Size—6 inches square with heavy felt backing.
Prevents hot dishes from marring table top. 10-inch size for vegetable dish, $3.00 each. Meat dish size, 12-inch, $5.00. 14-inch size, $6.50 each. Ideal for card prizes or gift remembrances.
Donavan & Seamans Co.
743 So. BROADWAY—EST. 30 YRS.
Platinum, Gold & Silversmiths
OPPOSITE MOROSCO THEATER

Mme. Anna Bergeron, for 25 years a specialist in scientific care of the skin. Her preparations are sold at all the leading stores, proof that she is recognized as one of the West's most efficient beauty experts.
Don't Envy Beauty! Cultivate It—
Says Mme. Anna Bergeron
Women whom men admire and other women envy always have a good complexion. Striking beauty will lose its charm if the skin becomes dry and lifeless, or harbors blackheads, wrinkles or pimples. Cracked lips, rough hands, blackheads and pimples are nearly always caused by neglect of the skin, or by the use of something that is not agreeing with the skin, for the needs of the skin in the west are very different from the east.
The Key to Beauty toilet preparations are compounded to prevent the bad effect of western out door life and hard water, and positively will not grow hair.
Mme. Bergeron's beauty salon, top floor Haas Bldg., cor. 7th and Broadway, where every blemish that mars the beauty of a good complexion is removed including superfluous hairs, moles and birth marks by electrolysis. Inquiries and mail orders receive prompt and courteous attention. Phone 12937.

Salamagundi!
MacDowell Club of Allied Arts, Tajo Bldg., Fifth Floor.
May 3, 4, 5, 6, Day and Night. Public invited. Something doing. Something different every hour. No admission. Wanted, card players, Wed. and Sat., 2:30 p.m.

THE WEATHER
[Official Report.]

LOCAL OFFICE, U. S. WEATHER BUREAU, Los Angeles, May 3.—[Reported by H. B. Hersey, Meteorologist.] At 5 o'clock a.m. the instrument registered 30.08; at 5 p.m., 30.04. Thermometer for the corresponding hours showed 52 deg. and 62 deg. Relative humidity, 5 a.m., 98 per cent; 5 p.m., 76 per cent. Wind, 5 a.m., west, velocity 4 miles; 5 p.m., southwest, velocity 7 miles. Temperatures, highest, 63 deg.; lowest, 51 deg. Rainfall for season, 19.01 inches; last season to date, 19.07 inches. Barometer reduced to sea level.

WEATHER CONDITIONS — Showers occurred yesterday in the lake region, the Mississippi Valley, Tennessee and Texas, and light rain fell in Washington and Northern Oregon. It was a little warmer in the Middle and North Atlantic States yesterday morning, but the changes were not important. In Southern California fair, cool weather prevailed Tuesday, with clouds in the morning, and it was cloudy or foggy at all stations from the mountains to the sea yesterday morning. Mt. Wilson reported top of fog at 2500 feet above sea level. Fair weather will continue in this vicinity today, with fog or clouds in the morning.

SUN, MOON AND TIDES — Los Angeles, May 4: Sun rises 5:00 a.m., sets 6:39 p.m. Moon rises 12:53 p.m., sets 1:14 a.m. Los Angeles Harbor, May 4: High tides, 3:54 a.m. and 5:2b p.m.; low tides, 10:52 a.m. and 11:36 p.m.

ORCHARD REPORTS. — Minimum and maximum temperatures from the orchards, reported yesterday to the Los Angeles office of the U. S. Weather Bureau, were as follows:

Stations—	Max.	Min.
Calexico	92	55
Los Angeles Harbor	64	52
Mt. Wilson	70	52
Pasadena	71	51
Pomona	73	51
Redlands	77	44
Riverside	78	50
Santa Barbara	66	55
San Bernardino	81	45
Santa Ana	70	49

LOCAL FORECAST.

For Los Angeles and vicinity: Fair Thursday; gentle westerly winds.

STATE FORECAST.

SAN FRANCISCO, May 3.—Weather forecast for San Francisco Bay region: Fair Thursday; moderate westerly winds.

Southern California: Fair Thursday; northwesterly winds.

Sacramento Valley: Fair Thursday; gentle northwesterly winds.

Santa Clara and San Joaquin valleys: Fair Thursday; gentle northwesterly winds.

ARIZONA FORECAST.

PHOENIX (Ariz.), May 3.—Forecast for Arizona: Fair Thursday and Friday; not much change in temperature.

COLORADO RIVER.

YUMA (Ariz.), May 3. — [Exclusive Dispatch from the U. S. Reclamation Service.] Gauge height Colorado River, 21.6 feet. Discharge, Thursday, 32,300 cubic feet; Wednesday, 34,100 cubic feet.

TEMPERATURES

	Max.	Min.		Max.	Min.
Abilene	76	46	North Head	58	48
Boise	66	42	Oklahoma	80	54
Boston	54	42	Philadelphia	66	48
Buffalo	74	58	Pittsburg	70	62
Chicago	60	54	Portland, Or.	58	44
Cincinnati	70	44	Rapid City	66	42
Des Moines	80	56	Red Bluff	82	58
Duluth	52	42	Roseburg	62	54
El Paso	—	—	Roswell	82	44
Eureka	60	44	St. Louis	76	60
Fresno	88	54	Minneapolis	—	—
Fresno	88	58	St. Paul	78	50
Galveston	74	64	Salt Lake City	64	42
Havre	64	—	Salt Lake City	64	48
Helena	60	—	San Diego	64	56
Huron	66	—	San Francisco	72	54
Independence	—	—	St. Louis Obispo	82	48
Kamloops	64	36	Seattle	54	46
Kansas City	80	50	Spokane	52	42
Knoxville	76	60	Tampa	90	66
Los Angeles	69	52	Tonopah	66	44
Memphis	72	62	Tucson	86	54
Modena	70	42	Washington	70	54
Needles	100	58	Winnemucca	68	38
New Orleans	84	68	Winnipeg	62	40
New York	64	54	Yuma	96	58

WILL EXTEND ROAD

[BY A. P. DAY WIRE.]

WASHINGTON, May 3.—Permission was issued to the Oregon Short Line Railroad Company today by the Interstate Commerce Commission to extend its Homedale Idaho branch for a distance of seven and one-half miles. The terminus of the new line will be Marsing, Idaho, and about 20,000 acres of irrigated land will be served by the extension. The project will cost $211,000.

Teeth as Low as $5; Best Set $7
Best set, none better, no matter how much you pay; including your choice of best plate materials (metal backed) Guaranteed $7
10 years.
MY EXTREMELY LOW PRICES
Teeth as Low as.....$5.00
Best Set of Teeth (either set).....$7.00
Gold Crowns (22 karat).....$4.00 up
Bridge Work (22 karat).....$4.00 up
Porcelain Crowns.....$4.00 up
Gold Fillings.....$1.00 up
Gold Inlays.....$1.00 up
Synthetic Porcelain Fillings.....$1.00 up
Silver Fillings.....50c up
Cement Fillings.....50c up
Teeth Extracted.....50c
Pyorrhea Treatment, per tooth.....$2.00
Nerve Removed (Painless).....$1.00
Teeth Extracted (Painless).....50c
No charge for Painless Extracting when other work is contracted for.
Old gold is valuable. I pay cash or allow you full value for it on dental work.
NOTE—A DENTAL PARLOR of TASTE, high-class, up-to-date, SANITARY dental office with sterilized instruments and gentlemanly operators whom you will not be ashamed to recommend to your friends.
X-RAY PRICES:
Single exposure.....$1.00
Additional exposures (each).....50c
Tru stressures, $2. Complete set (17) $8
Perfect Plateless Guaranteed.
DR. FAIRFIELD Examinations FREE
Entire Third Floor 536 S. Bdwy.
Hours 8:30 to 6; Sun. 9 to 12. Phone 60668.

Watches Repaired
To add to our fast-growing list of satisfied customers, we will repair any American watch for..... $1 and guarantee its timekeeping for two years. We sell our materials at wholesale prices.
Reinhold 525 S. SPRING

CHONG SHAY HERB CO.
955 S. HILL STREET
Famous Natural Herbs. Remedies for different ailments. Try them if other methods fail. Costs nothing to investigate. I. J. CHONG, Manager.

HIGH GRADE JEWELRY AND WATCH REPAIRING
Kinehan & Co JEWELERS
145 W. Fifth St. Title Insurance Bldg. Fifth and Spring.

This Week Only
Chair $3.95 Rocker
C. R. Huverstuhl
928 S. Broadway

REMOVED
Louis E. Ruppe
to
Ruppe Mortuary
842 S. Figueroa
Main 107—84607

VITAL RECORD.

MARRIAGE LICENSES

The following marriage licenses were issued yesterday. Names and ages given.

ABBEY—CARD. Clair E. Abbey, 20; Beatrice M. Card, 18.

BRYAN—RENNICK. Jack Bryan, 23; Gladys Rennick, 18.

BURGESS—DODGE. Lyde P. Burgess, 39; Alma R. Dodge, 35.

BUSH—LONETT. Phillip W. Bush, 20; Tena D. Lonett, 27.

CANALES—CASTILLO. Cesar Canales, 20; Francesca Castillo, 21.

CHAPMAN—RORICK. Guy L. Chapman, 37; Lota P. Rorick, 35.

CROWLEY—LEMP. John A. Crowley, 31; Anna M. Lemp, 28.

DIXON — HILL. James L. Dixon, 25; Virginia Hill, 23.

ELDAUTE—MILLER. Mariano Eldauste, 19; Ruby Miller, 18.

EVERINGHAM—CUMMING. Harold C. Everingham, 19; Frances E. Cumming, 19.

FARMER—HOWARD. Jesse B. Farmer, 31; Helen D. Howard, 26.

GERBRICH—KISELL. W. James Gerbrich, 60; Mary L. Kisell, 50.

GORDON—HEMPSTEAD. Edward J. Gordon, 27; Marianna Hempstead, 20.

GRAY — SPANGENBERG. Richard T. Gray, 25; Elizabeth H. Spangenberg, 27.

HENDERSON—FERRY. Edward W. Henderson, 26; Ann L. Ferry, 22.

ROSENPUD — BECK. Benjamin Rosenpud, 29; Lola Beck, 24.

HUTCHINS—COOK. William Hutchins, 35; Catherine Cook, 28.

ISON—WATTS. Vernon Ison, 28; Elayne Watts, 18.

KAUFMAN — TURNER. Jacob L. Kaufman, 43; Ethel A. Turner, 36.

KNIGHT — FISCHER. Malcolm B. Knight, 33; Maude B. Fischer, 29.

LANG — HERGENRAN. Albert Lang, 45; Helen Hergenhan, 44.

LARSEN — PARKER. Felix Larsen, 20; Rebecca Parker, 20.

LICHTENWALTER—TIMERMAN. John W. Lichtenwalter, 42; Mary R. Timerman, 44.

MARNELL — HERDE. Edward N. Marnell, 36; Florence H. Herde, 31.

MARTINEZ—SOTO. Nik Martinez, 25; Eufemia Soto, 23.

O'DONALD—STABEN. Louis R. O'Donald, 45; Elvin F. Staben, 27.

PEARSON — WILLIAMS. Neal L. Pearson, 23; Mary A. Williams, 18.

PEFLEY—KURTH. Clarence R. Pefley, 23; Blythe Kurth, 17.

PINE — PFLENGER. Lincoln Pine, 25; Aliene Pflenger, 18.

ROSE—BLACKWOOD. Eli C. Rose, 42; Mary R. Blackwood, 42.

SIMON — MELLING. Carleton Simon, Jr., 20; Ethel Melling, 20.

STRAWN—ARNOLD. Harold A. Strawn, 25; Carrie M. Arnold, 28.

WISE—ETRE. George W. Wise, 39; Minnie Ryre, 44.

WRIGHT—BALLIER. Albert Wright, 29; Theres Ballier, 27.

WRIGHT — McCLAIN. Robert L. Wright, 25; Mary McClain, 19.

BIRTHS

Names, sex, place and date of birth.

BAKER. Mr. and Mrs. Jack. Boy. Maternity Cottage, April 28.

BLUME. Mr. and Mrs. Bernard. Daughter. French Hospital, May 2.

BLUMENFIELD. Mr. and Mrs. Edward. Boy. 1253 Temple street, April 28.

BUCKLEY. Mr. and Mrs. Edward. Daughter. 4204 Huntington Drive, April 30.

CAMDEN. Mr. and Mrs. Louis. Daughter. 2227 Fargo street, May 2.

COUSINS. Mr. and Mrs. Zeb. Daughter. 643 West Ninety-second street, April 29.

DWYER. Mr. and Mrs. Everett. Boy. California Lutheran Hospital, April 29.

ERICSSON. Mr. and Mrs. Claude. Boy. Maternity Cottage, April 28.

ESCARSIGAN. Mr. and Mrs. Rubin. Daughter. Maternity Cottage, April 27.

FORSTER. Mr. and Mrs. T. F. Boy. St. Vincent's Hospital, April 28.

GERMANN. Mr. and Mrs. John. Boy. St. Vincent's Hospital, April 28.

GLICK. Mr. and Mrs. Samuel. Boy. Lincoln Hospital, April 27.

HALLETT. Mr. and Mrs. Albert. Daughter. Paradise Hospital, April 30.

HUFFORD. Mr. and Mrs. Russell. Boy. 2510 East Second street, April 30.

JANUT. Mr. and Mrs. Charles. Boy. 1248 West Seventy-seventh street, April 28.

LANDSEN. Mr. and Mrs. Hugo. Daughter. Paradise Hospital, April 29.

LANHAM. Mr. and Mrs. William. Daughter. Angelus Hospital, April 26.

MEYER. Mr. and Mrs. Arlo. Daughter. California Lutheran Hospital, April 28.

MICKENS. Mr. and Mrs. Frank. Boy. Paradise Hospital, April 29.

MONKS. Mr. and Mrs. Archie. Boy. 557 South Gladys avenue, April 30.

PUGH. Mr. and Mrs. Elmer. Boy. 829 West Tenth street, April 28.

SEXTON. Mr. and Mrs. R. H. Daughter. Good Samaritan Hospital, May 1.

SHETTEL. Mr. and Mrs. Wilbur. Daughter. California Lutheran Hospital, April 30.

SKINNER. Mr. and Mrs. Louis. Boy. 3437 Pasadena avenue, May 1.

SMITH. Mr. and Mrs. Leo. Boy. Maternity Cottage, April 26.

STARR. Mr. and Mrs. Westley. Daughter. California Lutheran Hospital, April 28.

WEINKIRCH. Mr. and Mrs. Michael. Daughter. St. Vincent's Hospital, April 28.

WOODS. Mr. and Mrs. George. Boy. 1368 East Fifteenth street, April 30.

DIVORCE SUITS FILED

BOWERS. Alice against Claude.

BURKHALTER. Carrie against William.

FREEMAN. Ethel against Edward.

GARRISON. Park against Blanche.

GEORGE. Ethel against Elmer.

HALE. Bulla against George.

HENSLEY. George against Benjamin.

HOPKINS. Alice against Thomas.

IYERS. Ezra against Frank.

LUARD. Janie against Lawrence.

LYCAS. Rena against Orville.

McSHEA. Alameda against Percy.

PETERS. Jennie against D. L.

SNAPP. Lela against Millard.

SPENCER. Florence against B. F.

DIVORCE DECREES GRANTED

BLUETT. Reede from Clarence.

BROWN. Mary from Sidney.

FLANNAGAN. Goldie from Jesse.

HARTWELL. Eva from Edwin.

HINCH. Della from Robert.

HUNT. Richard from Ella.

ISBELL. Ruth from Maurice.

JAY. Mary from James.

KILE. Bessie from Edward.

McMILLAN. Maud from Fred.

MOGLER. Albert from Ruby.

QUINN. Estelle from Orlo.

REMMERT. Annie from Jacob.

SEYMOUR. Marshall from Bessie.

SMITH. Gertrude from Robert.

STETZER. Laura from Lamont.

TYBRING. Thomas from Sophia.

WALKER. Helen from Harry.

WATSON. William from Vashti.

WEINER. Nathan from Marie.

YEAGER. James from Carrie.

NATURALIZATION PETITIONS

Petitions for naturalization, with name, nationality, residence and date of coming to the United States given, were filed yesterday in the office of Charles N. Williams, clerk of the U. S. District Court, as follows:

Osias Fond, Rumania, 2371/2 East Thirtieth street, Feb. 1, 1902.

Jacob Weiner, Russia, 2533 Michigan street, March 29, 1905.

John W. Scott, England, 2829½ South Main street, Oct. 1, 1906.

Henry O. Green, Germany, 1145 South Grand avenue, May 29, 1895.

H. H. G. Klie, Canada, 909 Winfield street, Dec. 31, 1916.

Max Grad, Russia, 419 North Soto street, Feb. 5, 1910.

Francisco R. Baratti, Italy, 1165 East Twenty-first street, May 25, 1914.

OFFICIAL DEATH LIST

Name and place of death—	Age.	Date
BARRITT, Benton, Los Angeles	22	May 1
BARTHELMES, Minna, Los Angeles	63	May 1
BATES, Charles, Los Angeles	68	May 1
BAUM, Charles, Los Angeles	50	April 29
CARLISLE, George, Los Angeles	20	May 2
DARLING, Hannah, Los Angeles	73	May 1
ELLIS, Frank, Los Angeles	70	April 29
EVANS, Curtis, Los Angeles	1	May 1
FARNSTOCK, Richard, Los Angeles	26	May 2
FORELL, George, Los Angeles	80	May 1
GOLDNER, Harry, Los Angeles	29	May 2
HEAD, Margaret, Los Angeles	9	April 30
HILL, James, Los Angeles	60	April 29
HOEFNER, John, Los Angeles	36	April 18
JONES, Homer, Los Angeles	80	April 30
MILLER, Jacob, Los Angeles	73	May 2
MOORE, Lonita, Los Angeles	33	May 2
PETERSON, Peter, Los Angeles	81	April 29
RAMBAUD, John, Los Angeles	54	May 1
RAMSAUR, Robert, Los Angeles	78	April 30
SHAFFER, Helen, Los Angeles	24	April 30
SHURTLEFF, Orrin, Los Angeles	45	May 1
SHUTTE, Onetia, Los Angeles	42	May 2
SKELLEY, James, Los Angeles	25	May 2
THOMPSON, Emma, Los Angeles	83	May 3
WHEELOCK, N. M, Los Angeles	66	April 29
YOUNG, Nellie, Los Angeles	55	April 30

DEATHS

With Funeral Announcements

BEUTGEN. May 2, Clara G. Beutgen, beloved daughter of J. M. Beutgen, loving sister of J. E. Beutgen and Mrs. Maye Henry.
Funeral from The White Company, 664 West Washington street, Thursday at 8:30 a.m. Requiem mass at St. Teresa's Church. Fairo and Glendale Boulevard, at 9 o'clock.

BROCKUS. May 3, 1922, Daniel Preston Brockus, husband of Leota and father of Nina M., Catherine and Mildred Brockus and Mrs. R. F. Cornell.
Funeral services at the Baptist Church, Forty-eighth and Flora avenue, Saturday at 11 o'clock. Brosse Brothers, directors.

BROWN. At 147 East Sixty-second street, May 3, 1922, Julia A., wife of John Allen Brown and mother of D. F. McCurie, of Joplin, Mo.; Mrs. Laura Bush of Oklahoma, and Mrs. Raymond Conley.
Funeral services at Brosse Brothers' chapel, 855 Figueroa, Friday at 11 o'clock.

BURNETT. Charles Francis Burnett, aged 52 years, late of 3823 Perry street.
Funeral services Friday at 10 a.m. in the chapel of the Bramble Funeral Home, 1249 South Flower street.

COOK. At Alhambra, May 2, 1922, Catherine A. Cook, aged 86 years, beloved mother of Miss Kathryn Cook of Alhambra; Mrs. J. C. Evans of Akron, O.; Wilbur W. Cook of Erie, Pa., and Charles A. Cook of Alhambra.
Funeral Friday afternoon at 2:30 o'clock from the residence, 714

The Times
LOS ANGELES

XLI. THURSDAY MORNING, MAY 4, 1922.—PART II: 12 PAGES. POPULATION (By the City Directory—(1922)—...; By the Federal Census—(1920)—...)

...RD.

DEATHS.
With Funeral Announcements.

CORNELIUS. May 2, Miss Carrie C... Remains at the parlors of W. ... Interment, San Diego, Cal.

CROTHERS. May 2, at the French ... Mrs. Mary L. Crothers, aged 69 ... Remains at the Funeral Home of ... Cannash & Heath. Funeral notice ...

DARLING. At 1015 West Fifth street, ... A. Darling.
Funeral services will be held ... 5, from Pierce Brothers' chapel, ... Flower street.

DENNING. Henry Irving Denning, aged ... Remains at the Bramble Funeral ...

DOCKSTADER. At 2810 Pasadena ... lard Dockstader, beloved husband ... Genevieve Dockstader, father of ... Martin Dockstader.
Funeral from Los Angeles ... Co., 2029 Pasadena avenue, Friday, ... 1922, at 2 p.m. Interment, Pasa... Cemetery.

DOYLE. Daniel B. Doyle, aged 30 years, ... 4185 Dalton avenue.
Funeral services today at 2 p.m. ... chapel of the Bramble Funeral Home, ... South Flower street.

FAHRENSTOCK. At the home of his ... A. M. Stewart, 823 South Grandview ... Richard G. Fahrenstock, aged 26 ...
Funeral services will be held ... May 4, at 2:30 p.m., from the ... Mart A. Pierce Co., mortuarians, ... Washington street.

FULLER. At 1810 Cherokee avenue, ... Henry Fuller.
Funeral services will be held ... a.m. from Pierce Brothers' chapel, ... Flower street.

GOETZ. At 6126 Aldama street, Christie ... aged 65 years.
Remains at the Crowe funeral ... tion of funeral later.

HARTLEY. May 3, 1922, Mary Elizabeth ... of William E. Hartley and mother of ... Laura and Marjorie Hartley and Mrs. ... W. Taylor.
Funeral services at Breese Brothers' ... 835 Figueroa, Saturday at 1:30 p.m.

HERRICK. Jessie May Herrick, aged ...
Funeral services Friday at 2 p.m. ... chapel of the Bramble Funeral Home, ... South Flower street. Bartlett-Logan ... will have a part at the services.

LAVIN. May 2, Glen Lavin, aged 43 ... lased son of Mrs. Eva Lavin.
Funeral services today at 2 p.m. ... funeral parlors of W. A. Rivers, ... Flower; (Detroit, Mich., papers ...

LOYD. At 946 Blaine street, May 3, ... beth J. Loyd, mother of Mrs. Jessie ... Mrs. Eliza Du Bois, Mrs. Clara ... Jessie Hight, Mrs. Grace Morgan, ... Sadie Pendell, Mrs. Daisy Norris, ... leads Gent and Martha, Thomas L. ... and W. A. Loyd.
Remains at Breese Brothers, 835 ... Notice of funeral later.

MOSS. May 1, at Portland, Or., William ... Remains will be received by the ... House of Edwards, Gamash & Heath ... neral notice later.

MOORE. At 1212½ Maple avenue, Leslie ... aged 34 years.
Funeral from chapel of H. R. ... Sons Co., 1258 Santa Cruz, today at ... a.m.; thence to St. Joseph's Church, ... Quincy mass at 8 a.m. Interment, ... Cemetery.

OLIVER. In this city, James Oliver.
Remains at Pierce Brothers' parlors ... South Flower street. Notice of funeral ...

PARKER. May 3, Af E. Parker.
Remains at the parlors of W. A. ... Notice of funeral later.

PURNELL. May 3, Mrs. Rachel Rice Purnell.
Remains at parlors of W. A. Rivers.

REELY. May 2, at 1765 Ivar avenue, ... Reely, aged 62 years.
Funeral services will be held today at ... p.m. from the chapel of Strother & ... 6260 Hollywood Boulevard.

SELLECK. May 3, at San Francisco, Cal., ... win Forest Selleck, beloved husband of ... Virginia Ruth Selleck and father of ... B. Hamasack.
Notice of funeral later. W. A. ... funeral director.

SHAFER. At 2004½ Thompson street, ... Helen Shafer.
Remains at Breese Brothers, 835 ...

SHEPLER. Louis N. Shepler, aged 68 ... Remains at the Bramble Funeral ...

SHULER. At 921 East Fifty-fourth ... uel A. Shuler, aged 70 years, ... band of Mrs. Bell Shuler and ... Isham Shuler, at Tujunga, Cal.
Funeral services Friday, May 5, at ... from the chapel of W. A. ... 1355 South Flower street.

SMITH. May 3, Mrs. Laura M. Smith.
Remains at the parlors of W. A. ... Notice of funeral later.

SNELL. At 5137 Meridian street, Mrs. ... L. Snell, beloved mother of Mr. E. ... Funeral services at the chapel of ... at 3:30 p.m. Arthur E. Crowe, ...

SORENSON. May 3, Jens Sorenson, ...
Services at Pierce Brothers, 835 ...

SOULE. May 3, Helen Soule.
Remains at the parlors of Cadena ... Grand, 827 South Figueroa street.

TABOR. May 3, E. R. Tabor.
Remains at parlors of W. A. Rivers.

THOMPSON. In this city, May 2, Mrs. ... Thompson, beloved mother of Mrs. ... Merrill, Mrs. Alvin R. Thompson and ... mond L. Thompson.
Funeral services Thursday, 2:30 ... the chapel of the Pierce funeral parlors, 1900 ... street. Interment, Lecta, Iowa.

WARNER. At Hollywood, Cal., May 3, Mrs. ... L. Warner.
Funeral services Friday, May 5, ... p.m., at Inglewood Park Cemetery chapel.

FUNERAL DIRECTORS

THE WHITE COMPANY
ANNOUNCE THEIR REMOVAL FROM 1137 SOUTH GRAND AVENUE TO THEIR NEW BUILDING AT 954 WEST WASHINGTON STREET. 23040—WEST 7262.

RIPPE MORTUARY
W. H. SUTCH, 842 S. FIGUEROA
Best equipped. Oldest Established in Los ... 64007.

GODEAU & MARTINONI
FUNERAL SERVICE THAT SATISFIES
Phone Broadway 2720—2721
Branches San Francisco, Oakland and ...

C. F. LAMB & SONS.
At Pasadena and Eagle Rock
Pasadena, Colorado 52. Eagle Rock, Cen. ...

REYNOLDS & EBERLE
Eagle Rock City. Carsanna 2772.

J. D. ROBINSON—21238.
Successor to the WASHINGTON CO.

E. E. OVERHOLTZER SONS CO.
63088. 1236 S. Grand. Pico ...

LAWSON F. UTTER.
290812. 4254 Marcella ave. ...

Garrett Brothers, 1237 S. Flower.

SHARP & O'DONNELL, Main ...

McINTOSH & MATER, LTD.

MARK A. PIERCE CO. 2486
M. KELLAR UNDERTAKING CO. PICO 2...

CEMETERIES.

FOREST LAWN MEMORIAL PARK
Cemetery Mausoleum Crematory
Every Form of Burial under Perpetual Care
"Among the Hills."
Glendale Ave. & San Fernando Rd.

INGLEWOOD PARK CEMETERY
Columbarium Crematory
On Redondo Boulevard,
outside Los Angeles City Limits

HOLLYWOOD MAUSOLEUM
CALIFORNIA MAUSOLEUM COMPANY
L. A. Railway Bldg. Phone Main 9...

FLORISTS.

HOWARD & SMITH.
Floral Offerings.
FLORAL DESIGNS OUR SPECIALTY.
NINTH AND OLIVE STREETS.
109-57. MAIN 1745.

GERMAIN SEED & PLANT CO.
Artistic Floral Offerings.
B.E. corner Sixth and Main.
10006—Main 906.

...OWNERS ...AR IN COURT

... Admit Lack of ...rmony in Ranks

... Superior Copper is ...s Divided House

... of Words is Halted by ... Commissioner

...witnesses testifying before ... Corporation Commission ...day testified that there ... of harmony in the management ... the Jerome Superior ... Company. These witnesses ... either past or present ... The company has petitioned ... permission to increase ... business for the purpose of ...

...ring was the session that ... absence of Commissioner ... presiding, finally gave out ... threatened to take forcible ... to maintain order unless ... exchanges between ... and witnesses ceased.

...Brower, president of the ..., testified to his belief ... proper protection of the ... of stockholders and the ... for determining the ... of copper in the property ... increasing the company's ... in the sum asked—

...W. Kitts, counsel for ... of the directorate, who ... is owning in excess of ... of company stock, appeared as a witness, attacked the ...dations of engineers as ... in reports that developments ...the mine should be carried ...ward drilling. He read ... the statement that the ...ional security for a large ...ney and he felt confident ...sonal ability to raise an ...sufficient to improve the ... if the proper method of ... were pursued.

...Kelly, former manager of ..., thought $75,000 would ...ient to put the property ...working shape. This would ...waterering and from 900 ...feet of diamond drilling. ...He indorsed the engineers' ... which Mr. Kitts discred-

...Gibson, Charles P. Lindsay, ...A. Welles, C. E. Johannes ...G. E. Rundel, all stockholders, were examined as to ... of the property and ... as to methods of further ... The hearing will be ... today.

...OLARGE CEMETERY

...Forest Cemetery Association, ... a burial ground on ... Boulevard, near the Soldiers' ... in the Sawtelle district, ... yesterday asked the City ... permission to add two ... acres to its property. ... was referred to the ... public welfare committee.

...s cold as the High Sierras!

The HERRICK

—Refrigerator's System of Dry Air Circulation and its Lining of Spruce—Nature's Own Purifier—keep your Food Fresh and Sweet.

—*Food Flavors Cannot Mingle in The Herrick.*

—Let us tell you of 27 other "Built-Upon-Honor" Features.

Convenient Investment Terms make it Possible and Practical for You to Enjoy The Herrick N O W !

Birch-Smith Furniture Co. Bdwy. 138

737-741 South Hill Street

"The Home of Nationally Advertised Goods"

Fireproof Storage Warehouse—Private Locked Rooms. Phone South 2392 for Rates.

Three Nabbed in Dope Deal Trap at Hotel

Deputy Sheriff Maxam, posing as a chauffeur for a "wealthy Hollywood man," reported that he was a dicker to buy some "dope" last night from Philip L. Stickel was led to a downtown hotel room where he met the "wealthy Hollywood man," alleged by Detective Fitzgerald of the Burns agency.

The detective reports that he purchased four ounces of narcotic drug and then the drug was seized in and Stickel was arrested by Deputy Sheriff Bell and inspectors Peoples and Earl of the State Board of Pharmacy. They also arrested Thomas Underberg and Mike Flynn, who were Stickel's companions. Stickel is charged with violation of the Harrison act. His companions are held on suspicion.

FOUR JAILED AS SPEED VIOLATORS

Two Hundred and Fifty-two Other Motorists Are Fined a Total of $1463

Four men went to jail yesterday for speeding and 252 others paid fines of from $1 to $50, when Justice of the Peace Howard Hinshaw began a "spring drive" on automobile law violators. The fines for the day totalled $1463.

"Speeders can take notice," said the judge, "that hereafter they face the certainty of being at least fined in my court if they are found guilty. In flagrant cases I will impose jail sentences."

After this announcement the court sentenced John F. Weiss, 329 Pacific avenue, Long Beach, to five days in the County Jail for driving forty-seven miles an hour on Long Beach Boulevard. Wilbur Martin, 226 East Twenty-eighth street, drew three days for speeding at a forty-four-mile clip on Pico Boulevard. Floyd Williams of Lankershim and F. S. Miller, 2263 East Twenty-eighth street, were sentenced to serve three days each, the former for hittin' 'er up to forty-one miles an hour on Lankershim Boulevard and the latter for doing forty-four miles an hour on Pico Boulevard.

The fifth unfortunate of the day was C. R. Douglas, 421 East Fifty-sixth street. He received a sentence of three days in jail or a fine of $50 for doing forty-five miles an hour on La Ridge Route. After some delay he dug up the $50 and was released.

Reckless drivers were stringently dealt with in Police Court yesterday, heavy fines and jail sentences being meted out by Judges Chambers and Chesebro.

Dr. Carl Deckart, 1124 South Gramercy Drive, spent one day in jail and was given the alternative of $50 or fifty days by Judge Chambers. He was arrested by Officer Dutton on the 1st inst., after a speed chase on Vermont avenue.

Judge Chambers also gave an alternative of $100 or 100 days to Victor Aviles, 498 California street, for reckless driving on Sunset Boulevard during which he was asserted to have collided with three automobiles.

F. Nackajona, 110 Winston street, appealed from a sentence of 180 days in jail or a $250 fine imposed by Judge Chesebro for reckless driving. The Japanese was accused of running down S. Cortz of Artesia, who was talking to Traffic Officer Converse at Seventh and Los Angeles streets.

Robert Grey, 19 years old, will begin a three-day jail sentence on Friday for reckless driving. Evidence before Judge Chesebro was that Grey drove into a group of several persons at North Broadway and Mission Road, slightly injuring two of them.

MEXICO INVITES PAN-AMERICANS

Gumano Villalobos

Mexico City wants to be host for the next meeting of the Pan-American Educational Conference, which completed its sessions here last week. The invitation from Mexico was extended by Gumano Villalobos. He was the representative of the government of Mexico at the conference and made an address in which he explained the wishes of his country concerning the next meeting.

SEEIN' THINGS

Miss G. M. H. reads in her h.f.p. that the Courthouse flag was lowered to half-mast in honor to a prominent citizen, "who died Sunday afternoon and will remain in that position until after the funeral Tuesday morning." In Statu Quo.

* * *

C. G. T. breathlessly notes in a morning paper: "For Sale—Sacrifice seven-room California house, partly furnished. Price $3000 including four lady boarders." These wily real-estaters! What will they be throwing in next?

* * *

D. G. H., on observing that the Examiner has installed a radiophone broadcasting station, suggests that the Hearst station be given the call, KKK. The ayes have it; so ordered.

* * *

L. R. wondered what was drawing such big crowds into a Central-avenue p.p. theater until he drew near enough to see this announcement: "Miss Du Pont in Kisses and Vaudeville." Wonder what she does for an encore!

* * *

WHAT DID YOU SEE?

TWO GUILTY OF SLAYING POLICEMEN

Jury Recommends Life Terms; Women Held Out for Death Penalty

Calvin Rowell and James Wheaton, accused of the murder of Policemen Brett and Chester, last December, were found guilty of murder in the first degree on two counts by a jury in Judge Parker's court. The jury was out from 2:20 p.m. until 8:40 p.m.

Rowell's wife and daughter, who were constant attendants during the trial, collapsed when the verdict was announced.

The jury recommended life imprisonment and Judge Parker announced that he would impose sentence next Saturday at 10 a.m.

After the jury was discharged, it was learned that the three women members had blocked a verdict during most of the deliberations by holding out for the death penalty.

The trial lasted six weks and two days. During the taking of testimony more than eighty witnesses were placed on the stand by the prosecution, which was in the hands of Asst. Dist.-Atty Clark. The defense was in the hands of Attorneys Thompson, Mauk and Rosen.

Rowell and Wheaton were asserted to have been members of a bandit ring who shot and killed the two policemen in Boyle Heights on December 6, last. The two policemen had stopped an automobile containing five men and after an investigation arrested them on suspicion. They ordered the man at the wheel to drive to the police station. The driver started and then stopped. At the same instant one of the men grabbed a revolver from one of the policemen and shot him. Two other gangsters opened fire, resulting in the death of both officers.

Rowell and Wheaton were arrested December 21, last, by Detectives Hickok, Ervin and Raymond of the Automobile Club of Southern California, and confessed. During their trial they contended that their arrest was a "frame-up" and that the confessions had been obtained under threats of bodily injury and promises of immunity.

William Brinkhurst and Willard Thompson, asserted other members of the gang, are now in the County Jail awaiting trial. Jess Wendell, the asserted fifth member, committed suicide while waiting in an Arizona jail to be transported to Los Angeles.

ISSUE WARRANT FOR TREASURER

Beach City Trustee Asks Arrest of Fugitive

Venice Official Charged With Embezzlement

"Played Losing Game," Says Accused in Note

A warrant was issued yesterday for the arrest of James P. Peasgood, Jr., City Treasurer of Venice, missing since Saturday. He is charged with the embezzlement of $34,212.24, and bail has been fixed at $50,000.

This action follows the inquiry into the conduct of his office begun last Friday by P. G. Knickerbocker, acting as auditor for the Venice Board of Trustees. Mr. Peasgood disappeared Saturday, but this was not considered of importance until Monday, when he failed to appear at his desk. The irregularities in the accounts were not discovered until Tuesday.

The City Trustees, in special session last night, appointed Mr. Knickerbocker Deputy City Treasurer under $15,000 bond and placed him in charge of the city finances.

The only word from the missing Treasurer was received by his wife in a note inclosing a key to his automobile which he had left in a Los Angeles garage. The note said: "I have been playing a losing game and cannot stay and face the disgrace. You will never see me again." His father, who is superintendent of buildings at Santa Monica, has not lost faith in his son, believing that subsequent events will clear him of the charge.

Mr. Peasgood specifically is charged with embezzlements committed April 29, of the following: Cash to the extent of $11,212.24; convertible gold notes of the United States government in the sum of $12,000; United States bonds for $6000 and bonds of the City of Venice, held as collateral for money deposited in the First National Bank of Venice, in the sum of $5000.

Mr. Peasgood was a teller in the First National Bank of Venice before he became City Treasurer. He had held the public office for eight years. No hint of any difficulties comes from his wife or his friends. It appears that Saturday he told his wife he was going to Los Angeles on business and she did not know until she got his note in the Monday mail that anything had gone wrong.

It developed yesterday that Peasgood had told some friends he was going to Oxnard to take part in a lodge ceremonial while others say he told them he was going to Santa Ynez on a fishing trip.

The warrant for his arrest was issued by Justice Walter Hamby at the request of William T. Lutz, Venice City Trustee, and attested by Thomas J. Hanna of the Venice Board of Trustees.

DeCoo's Auto Claims Second Injury Victim

For the second time within three days, Police Commissioner C. A. DeCoo last night struck a pedestrian with his automobile. Edward Harrington, 657 San Julian street, was knocked down by Mr. DeCoo's car at East Sixth street and Maple avenue. At the Receiving Hospital he was treated for abrasions of the left shoulder, left forearm and both knees.

Monday afternoon, Mrs. Ida Forsyth, 64 years old, 256 East Thirtieth street, stepped in front of Mr. DeCoo's machine at Thirty-second and Main streets and was struck down. She suffered concussion of the brain and a sprained ankle.

In both cases Mr. DeCoo, who was driving, took the injured to the hospital in his car.

Phone Films Are Shown to Masonic Club

Employees of the Southern California Telephone Company furnished entertainment for The Times Masonic Club meeting in the assembly hall of The Times Building last night.

The program consisted of motion pictures, showing in detail the construction work of the company and the manner in which the exchanges are operated.

Following the pictures Miss Dorothy McDonald, operators' instructor, gave a demonstration with a set of dummy boards of the way all calls are answered and how service at centrals is rendered.

A vaudeville skit presented with a cast of employees from all departments of the company and based on their daily trials and joys was a feature. Miss Genevieve Richards scored with a group of songs.

Widow of Rich Traction Head Marries Again

Mrs. James Campbell, widow of the millionaire St. Louis traction head, was quietly married to Henry Klas Van Heel, a native of Holland, in San Diego on April 18, according to information received here last night from St. Louis, later confirmed by Rev. John Drazy, rector of St. Joseph's Catholic Church, San Diego.

The couple are now living in seclusion in Pasadena, refusing to see interviewers, and declining to discuss their marriage.

CLUB WOMEN'S SESSION BUSY

Reception Closes First Day of Convention

Speaker Pleads for Uniform Divorce Laws

Finances of Federation Are Discussed

BY MYRA NYE

With every hour from 8 a.m. replete with activities the first day of the coming-of-age convention of the California Women's Clubs closed last night with a brilliant reception given in the new auditorium of the Woman's Club of Hollywood. Mrs. H. T. Wright, president, introduced Mrs. William A. Fitzgerald, State president, who made her first formal address of the convention; Mrs. Josiah Evans Cowles, past president of the general federation; Mrs. J. C. Urquhart, president of the local district, and Mrs. Sidney Thomas Exley, chairman of the local convention board and vice-president-at-large of the State federation. Greetings were read from Gov. Stephens.

Mrs. Robert J. Burdette delivered the principal address of the day given by a woman at the close of the morning session. She sounded a clarion call for the advance of womanhood.

Uniform divorce laws for the United States, with a minimum number of causes for divorce, were advocated by Mrs. Burdette in an address on "The Women's Light and Power Company," given in the afternoon at Bovard Auditorium before the federation delegates.

GREETED BY APPLAUSE

Mrs. Burdette, who is general federation director for California, and who was the first president of the federation twenty-two years ago, was greeted with applause when she stepped forward to speak. She began her address by admitting that she loves men and loves to have men love her, but added that there is nothing more precious to a true woman than the sincere love of other women. In part, Mrs. Burdette said:

"I am gratified by the splendid reports made today and I recall some of the words I spoke twenty years ago, prophesying the future. I hoped then for great things, but we have builded better than we knew.

"Today I have an idea I wish to sell to you. High up in the mountains, in the shadow, in a little cleavage in the rocks is the source of the tremendous power that runs our industries and of the light that illuminates our city at night. Left to itself, that source of power, gathering impetus in its journey toward the sea, would be only destructive in its nature and its results. It is only when we organize, harness, control, develop and direct it that it becomes a source of inestimable usefulness.

"The lesson should be plain enough. In the heart of woman is the potential power and light that the world needs today, but until that source of power is combined, organized and placed in right channels it is impotent to produce the results which make for the progress of humanity.

PLEADS FOR REFORMS

"If the women of this nation were fully organized there is nothing in the moral world which women want that they could not have. If women would stand together, for instance, is there any reason why the Eighteenth Amendment should not be enforced? The trouble is we do not stand together. We only sit together and nod our heads in the affirmative to almost any resolution proposed instead of getting up and working and fighting for those things which meet our approval.

"Reforms are needed along many lines. For one thing, the women of this country should demand that the newspapers stop printing those things that make light of the laws and of the finest and best things in society. We have power to place in the judge's chairs such men as shall see to a just administration of the law. We have power to bring about a uniform national divorce law with a minimum number of causes for divorce, looking toward a higher standard for American family life.

"Jazz music, immodesty in dress, and many other undesirable customs and institutions could be changed and eradicated would we but use the power that is ours. We have light that would change moral standards and bring about the peace of the world. It is public opinion only that can accomplish these things and we are the creators of public opinion.

DISCUSS FINANCES

"The reason that we have failed is because we have been content to be candles, instead of arc lights. Too long we have considered club life as a pastime instead of a responsibility. We are growing out of the childhood of club life, it is true, but there is need of the cultivation of a greater sense of responsibility, need for greater sacrifice on our part, need for development and support of leadership, for a stronger solidarity of womanhood in the advancement of the things worth while."

A discussion on "Financing the Federation," was led by Mrs. Edward Dexter Knight, chairman of the business committee, who pointed to the fact that the club members pay a lower per capita tax to the State organization than the members of any other order in California.

"Twenty-two years ago we agreed to give 10 cents as dues to the State federation. We raised the amount to 15 cents. We also agreed to allow 10 cents to the general federation—and we have never increased it," said the speaker. "It is time we were waking up to the necessity for properly financing this organization which, in spite of its ideals and capacities for good, cannot function to the best advantage without financial support."

LAWLESSNESS DENOUNCED

Ku Klux Klans, bootleggers and every form and manifestation of lawlessness were denounced in an address by Dr. Rufus B. von KleinSmid, president of the University of Southern California. Praising the women's clubs of the country for their efforts to bring about universal peace, Dr. Von KleinSmid said that the women of America always have represented the progressive element of society in vital moral reforms.

"And when the United States raises statues to our heroes and heroines of the past, the one statue that will deservedly shine as the most beautiful of all will be that dedicated to Frances Willard," said the speaker. "Yet now that victory has apparently won, there is still work to be done and it remains largely for the women to complete the noble task initiated by that worthy woman. We may not all agree upon some of the phases of the question of prohibition, but we have a right to respect the absolute obedience of every citizen to the laws of our land and the Constitution of our country.

"Even the funny pictures and the purported jokes which play upon the violation of the Eighteenth Amendment have lost their flavor for me," continued the speaker. "However, I want to say that mob rule in a democracy is a shame and a disgrace. It is the saddest reflection on the intelligence of our people and the purpose of our government. In a government in which the very Constitution expresses the wish and will of the majority of the people, and which provides means for changing and modifying laws through the exercise of the franchise, what excuse is there for anything to exist except law and order? Do we need a Ku Klux Klan? Emphatically No! And we shall not tolerate it."

AUDIENCE LAUGHS

Speaking upon the question of education, Dr. Von KleinSmid said: "We talk about the great sums expended for education. For my part I shall not worry any on that score until the cost of education at least equals the tobacco bill. Even then I shall not worry until I find that the cost of education in this country at least equals the bill for cosmetics and beauty doctors. Not that I despise beauty. Quite the contrary, but—I'm sure you will understand."

And then the audience laughed.

Demonstrating in a concrete way the theory of Mrs. Burdette's talk that women may be the light and power of the communities in which they reside, State President Mrs. Fitzgerald and the six district presidents of the State reported the achievements of women in California for the past year.

Mrs. George A. Rigg of the Alameda district, petite and vivacious, was a walking, moving, alert example of the paraphrased axiom: a report in the head is worth two in the hand—on paper. She said that her report had flown out the car window on the way from Oakland and she must perforce give it extempore.

She told of the nationality map that club women have made of that district and, how under the direction of the history and landmark sections of the various clubs, women of Tuolumne and Calaveras, those counties where Bret Harte and Mark Twain had lived and which they had made immortal in their writings, had marked all the landmarks of historical interest and made elaborate maps of the entire counties which show these landmarks.

THREE QUESTIONS ASKED

The three arts had revived in that part of the State through the round-table conferences given once a month by the art chairman. Citizenship meetings had been held in the clubhouses and six nationalities were represented at all of these gatherings where the new citizens were presented with an inspiringly friendly letter from the district. In these discussions Mrs. Rigg said the women had advanced the civic interests of all the towns by having short talks from the women answering the questions: Why did you move to this town? Why did your husband invest in business? Why do you send your children to school here?

As an example of the earning capacity of the clubs of the district she said one of the clubs, with a membership of less than 100, earned $2000 in one day by giving a street fair.

"Have you ever read Hot Dog or Whis Bang?" asked Mrs. A. L. Miller. She was not advertising anything to eat or giving magazine reviews. She was condemning, not commending those publications and all obscene literature sold on stands near high schools against which, she said, the women of the northern district had waged war. As a result, she stated, in many of the towns only the best class magazines were for sale.

"In Placer county we have set up a motion-picture machine in the County Hospital and we have promoted monthly dances in all the clubhouses, not where children are watched by their parents, but where the parents dance with them," said Mrs. Miller. "We see to it that the music is full of ginger, but not the accompaniment of rotten words. Crowds come as a result. We see to it that the girls are interested by organizing many girl's auxiliaries to our clubs.

"This district has planted scores of miles of trees along the high-

(Continued on Seventh Page.)

RECALL .. DAYS .. OF .. THE .. DONS

Feted Figures at First Convention Social Function

Senora R. F. S. de Dodson (left:) Mrs. F. Dodson-Schoneman, Who, as mother and daughter descendants of the early Spanish families of the city, were honored guests yesterday at a club society affair presided over by Mrs. Russell J. Waters, a former State and Los Angeles district president.

GAS COMPANIES MUST IMPROVE

Expenditures of $9,529,000 Ordered by Rail Board

Program is Intended to Stabilize Service

Installation of More Equipment Required

Expenditures of $9,529,000 by gas companies serving Los Angeles and surrounding towns have been ordered by a decision of the Railroad Commission, announced yesterday. The improvements, which will increase by 35,000,000 feet of artificial gas the daily quantity of gas available for distribution and provide against fluctuations of pressure during the periods of greatest use, will augment the future winter gas supply.

The greatest expenditure, according to the order, is to be made by the Los Angeles Gas and Electric Corporation and will aggregate $8,000,000. The company planned expenditures of $7,229,000, but the order requires in addition a gas holder for the western part of the city, having a capacity of not less than 7,000,000 cubic feet, and another in Pasadena with not less than 5,000,000 capacity. The cost of the two will approximate $1,500,000.

RESULT OF INVESTIGATION

The decision is the result of proceedings, instituted on the commission's own motion to investigate the reasonableness and adequacy of the service of the companies after the experiences of last winter, heard here by President Brundige and Commissioner E. R. Benedict. The investigation was conducted by Harry L. Masmer, gas supervisor for the district of the Los Angeles office of the commission.

The Southern California Gas Company is required to provide a new holder in Los Angeles of 5,000,000 feet capacity, with compressors, trunk lines and additions to gas plant, including generators, to cost approximately $500,000.

NATURAL GAS ONLY

Southern Counties Gas Company is ordered to install a 2,000,000-feet holder in the Santa Monica district, together with compressors and trunk lines, and a general enlargement of reinforcing mains in all districts, costing approximately $300,000.

Glendale is to be served wholly with natural gas on and after July 1, 1922. After that date the schedule for natural gas service will be effective in Glendale. The rate now for mixed gas of 700 heat units, is 75 cents, and the rate for natural gas containing approximately 1000 heat units is 85 cents. The higher priced natural gas, however, it is pointed out, is capable of more economical use. By reason of the withdrawal of great quantities of natural gas heretofore used in "boosting" mixed gas in southern and western Los Angeles, it is possible to assign 830,000 cubic feet daily to

(Continued on Third Page.)

ALFRED MIROVITCH
Pianist

DR. ALEXIS KALL
Lecturer

Two Lecture Recitals
EBELL CLUB (1719 So. Figueroa)

Tuesday, May 9th, 8:15 P. M.
Subject: FREDERIC CHOPIN

Mr. Mirovitch, Illustrating Dr. Kall's Lecture, Will Play

Sonata in B flat Minor, Op. 35
Polonaise in A flat, Op. 10 No. 2
Two Mazurkas, Two Etudes
Nocturne in D flat Major, Etc.

Wednesday, May 17, 3:30 P. M.
Subject: ROBERT SCHUMANN

Mr. Mirovitch, Illustrating Dr. Kall's Lecture, Will Play

Carnaval
Papillon's "Davidsbundler,"
"Phantasiestucke," Etc.

TICKETS NOW ON SALE AT OUR STORE

The World Renowned
CHICKERING
Piano is used exclusively by both of these great Russian Artists.

FRANK J. HART
SOUTHERN CALIFORNIA MUSIC COMPANY
332-334 SOUTH BROADWAY, LOS ANGELES
Other Stores: Long Beach, Riverside, San Diego

HE WAS GOING DOWN HILL FAST STATES TANNER

Yardmaster for Salt Lake R.R. Says Tanlac Not Only Stopped His Own Troubles, But Also Brought Perfect Health to His Wife.

"Tanlac was such a wonderful benefit both to my wife and myself that it is a question now which one of us is the most enthusiastic about it," said Roy Tanner, yardmaster for the Salt Lake Railroad Co., 1030 Dundas St., Los Angeles, Calif.

"I had been going down hill for some time as a result of stomach trouble, had gotten to where I had no appetite and what little I managed to eat disagreed with me. My wife had taken Tanlac when she was badly run down and weak and it restored her to such perfect health that I tried it, too.

"I believe Tanlac acts more like magic than medicine. It put me on my feet in fine shape in a very short time. I don't believe Tanlac ever fails."

Tanlac is sold by all good druggists.—[Advertisement.

Keeping A Rosy Complexion

And A Clear Smooth Skin What Millions Of Women Do.

Medical science says that each one of the billions of red blood corpuscles in your blood stream must have iron or your blood becomes pale, thin and watery. Your lips and cheeks also lose their color; then your stomach, kidneys, liver and heart become weakened, your intestines do not act properly, poisons may be absorbed into your system and your skin thereby becomes rough and muddy looking; dark circles may appear under your eyes, your cheek and facial muscles and tissues shrink, hollows may appear, and you may even look several years older than you actually are. To say the least, the freshness of your youthful beauty is gone.

It is estimated that at least one woman out of every three you meet lacks 100% iron in her blood and is more or less affected thereby. In many cases in addition to the loss of their beauty, they become weak, nervous, unstrung and may be afflicted with melancholy or the blues, or suffer the terrible terrors of nerve force exhaustion.

Nuxated Iron is guaranteed in every case to furnish your body with true red blood food which your blood must have for you to be strong, healthy and vigorous. It is the iron in your blood that puts the color in your cheeks, helps clear up your skin and give the ruddy glow of health to your complexion. It has been used by millions of women. Get a bottle today, take it for two weeks, and if you have not joined the ranks of the thousands who have obtained most surprising health, strength and energy from the use of Nuxated Iron, the manufacturers will promptly refund your money.

NUXATED IRON
Iron is a secret of beauty and health of millions of wonderful women.

Has Thanksgiving Every Day

Two years ago, after suffering many years with stomach trouble, I took a course of Mayr's Wonderful Remedy and haven't been sick a day since. I can eat anything I want and have no pain at all. Three doctors had advised operation, but your remedy has cured me. Every day is thanksgiving for me." It is a simple, harmless preparation that removes the catarrhal mucus from the intestinal tract and allays the inflammation which causes practically all stomach, liver and intestinal ailments, including appendicitis. One dose will convince or money refunded. At all druggists.—[Advertisement.

SUBSCRIBE TO THE

CHRONICLE

San Francisco's Leading DAILY and SUNDAY PAPER

You cannot afford to overlook its special Sunday features, which teem with interest.

Subscription and advertising rates given upon application to the Los Angeles representative of the Chronicle—

LOUIS BAAR
303-304 Henne Bldg.
Pico 3263

People and Their Troubles

DOROTHY DIX TALKS

Then and Now

BY DOROTHY DIX

Mother was in the state of petrified horror and exasperating helplessness that is the normal frame of mind nowadays of parents when contemplating the clothes and the manners of their offspring.

Mother didn't approve of bobbed hair, of high-water skirts and bare knees, of jazz, of shimmying, of the eternal gadding of her flapper daughter, and she waged a ceaseless but futile fight against them.

"Aw, lay off, ma," protested the girl. "Come up to date! This is 1922 instead of 1892. What do you expect me to wear? Bustles and puffs and trains like you did? What do you expect me to do? Sit up of an evening in the parlor with a fellow and show him the family photograph album and feed him on chocolate cake like you used to do?

"I am having my day. You had yours, though I'll tell the world it must have been some punk day for a girl in your time."

"Oh, I don't know that life was so altogether unendurable in the remote ages to which you refer so pityingly," replied mother. "The girls in those times had their amusements and life had its compensations even if we stayed in our own front yards instead of jumping all the bars as you do.

"I'll admit that so far as comfort goes you have the best of us in clothes. Between a skirt that is six yards around and lined with silk and interlined with haircloth, and that swept the ground, such as we wore, and one that is a yard and a quarter around and knee length, that you wear, the advantage is with the scant and abbreviated one, but nobody knew in those days how many girls had knobby knees, bow legs and ankles like mile posts.

"Have you ever considered, my child, that it was only in the days when women wore sweeping skirts that poets wrote sonnets about their feet being like little mice that peeped in and out? Skirts are not just a matter of covering and modesty. They are mystery, allurement. They are the boon that gives us to enhance our beauty, or to hide our defects, and when a woman forsakes them she throws her trump card into the discard.

"It is true that we did not bob our hair in our day, nor try to understudy the Circassian beauty in the side show. On the contrary, we brushed our hair until it shone like satin, and we curled it, and men begged us for a lock of it to wear next to their hearts. No man but the barber takes any interest in your tresses, and I don't suppose that there is a single man in the length and breadth of the land who ever asks a bobbed-hair girl for a strand of her hair. He had just as soon have a wisp of his little brother's.

"It is true that we had no automobiles, and didn't go tearing through the country on joy rides, but we had nice, comfortable buggies built for two, and horses that you could drive with one hand, and, believe me, daughter, that old Dobbin has hauled many more couples up to the altar than any six-cylinder motor car ever has.

"You speak with scorn of our simple amusements. It is true that we had no jazz then, and were so ignorant that we did not even suspect that cow bells, and tin pans, and kitchen pots were musical instruments that ravished the senses when beaten upon by a husky hand, but every girl then played upon the piano, and she was a mighty poor performer who couldn't put on the soft pedal and hand out gooey, sentimental stuff until she got a man so doped up that he would be proposing before he knew it. There is nothing in jazz that makes a man think about home and mother. It makes him want to go out and be free, and wild, and untrammeled. Put that in your cigarette and smoke it.

"So with the dances. After the old dreamy Strauss waltzes, men would ask us to marry them. After your jazz dances they ask you to have another drink out of the flasks on their hips.

"You deride spending an evening in your own parlor. When a young man comes to see you, you have on your hat and are ready to go out to some place of amusement. You say you are no fireside companion. That is the reason the number of girl bachelors increases year by year. You girls make the boys spend so much money on entertaining you that they have no money left on which to marry. Besides, public amusements turn a man's thoughts away from matrimony. The man who is enjoying himself at the theater, or a picture, or having a good dinner at a restaurant, or dancing with a girl is satisfied, and willing to let well enough alone.

"But in my day, when we entertained men in our own parlors, we surrounded them with an atmosphere of domesticity that inevitably turned their thoughts toward a home of their own. There was nothing to distract the man's interest from the girl. She had a chance to turn the spotlight on all her charms and graces; she could feed him on her own angel's food. She could make herself the most sympathetic and fascinating of listeners, and if that didn't get him, nothing would. You modern girls are wise about many things, but you don't know your a, b, c's about how to handle men.

"In proof whereof," concluded mother, "in your day you run after men that you can't catch, and in my day we coyly eluded men who pursued us, captured us, and married us."

"Some day," said the flapper.

LETTERS TO THE TIMES.

Taxes in Brazil

LOS ANGELES, May 2.—[To the Editor of The Times:] In your editorial of yesterday, "Terrors of Taxation," your last two lines are: "A perfectly lovely government is one in which no taxes or assessments are levied." While this is an impossible condition if civilization is to be maintained it may interest you and your readers to know that over a very large part of the world this ecstatic condition is very nearly attained.

Under our system of taxation all property is assessed and taxed whether income producing or no. This is based upon the English system. In most of the Latin countries of the world taxation is based upon the Napoleonic Code whereby only production is taxed. Thus in Brazil there is either no taxation whatever or an infinitesimal tax upon farm land and no tax upon farm land improvements or personal property. There is a tax upon what is produced and exported from the farm, but equally no tax upon farm products that are consumed upon the farm. Thus if there is a failure of crops there is no tax whatever upon the owner of that farm.

In the cities if an office building or house has no tenants there are no taxes to pay; if there are tenants the owner pays 10 per cent a month of the rents collected to the public taxes. No renters—nothing to pay—renters then have 10 per cent a month to pay of the rents collected.

Cities, however, have assessments levied for street and other improvements as here.

Revenues are secured from sales taxes which bear upon all citizens according to the purchases they make. There are custom duties collected at state lines as between the various states, a condition which is very detrimental to rapid development and also heavy import and export duties levied from which the bulk of the national and state revenues are derived. Two states in Brazil raise nearly all the world's coffee and the export duties upon this are a prolific source of revenue as well as from the vast quantities of cacao (chocolate) and goat hides (vici kid) produced and exported.

In the United States the principal cause of the present crushing State, county and city taxation is the overweening desire of swivel-chair patriots for salaried jobs.

This almost taxless situation in most South American republics, while ideal, cannot last, for they, too, must in the end join the merry dance of creation of enormous debts that finally will so burden production that civilization must fall, for man is of such a nature he will cease to struggle when the rewards of that struggle are taken away from him for the benefit of he who does not struggle.

D. R. McGINNIS.

Support the Officers

LOS ANGELES, May 1.—[To the Editor of The Times:] Let us hope that the good people of Los Angeles county will support Dist.-Atty. Woolwine in his efforts to stamp out the vicious order of the Ku Klux Klan. This hydra-headed monster is a menace to the good order and welfare of any community, and people will stay away from any country that is known to be under the rule of the K.K.K., but if we are able to prove to the world that this country is governed on the principles of freedom, equality, justice and humanity, that we will obey the laws, and support the Constitution under any and all circumstances, and defend them with our lives if necessary, let these principles be broadcast to the world at large, and Los Angeles will remain as she has been in the past, the favored spot in America.

EDWIN M. SEARLE.

There's No Excuse

INGLEWOOD, April 30.—[To the Editor of The Times:] The strongest argument against Ku Klux law, is that no one can feel safe from a raid based on the most absurd of floating rumors. I quote from your issue of today:

"That the fatal Inglewood raid had its inspiration in the demand for justice by the mother of a man said to have died from drinking illicit liquor purchased by him, was the information given him, Capt. Coburn said last night. According to Kleagle Baker's story it was reported that every effort to obtain arrests of persons held responsible by the mother for the death of her son failed. Then, the story runs, Constable Mosher was asked to help."

Not a name given, nothing whatever of a definite nature. Could any reasonable being accept such a tale as excusing the most outrageous violation of law that has ever disgraced our quiet little city? Here is a man killed by poisonous liquor; yet no Coroner's inquest followed—no anything. Nevertheless, this piece of absurdity is seriously repeated by men who are supposed to be rational. No one in public office has a higher sense of duty than Judge Monroe, as all Inglewood well knows. Had this nameless woman gone to him with her complaint, there can be no possible doubt that he would have set all the necessary machinery in motion; and to say that she had no one left as a refuge except Constable Mosher, is to inferentially libel one of our most conscientious judges and best citizens.

B. H. WILLIAMS.

FOR TRAVELERS

Travelers intending to go to Germany are not allowed to cross the German border unless their passports have been properly vised by a German consulate, says a notice received here yesterday from the Consul-General at San Francisco. All Americans contemplating a trip to Germany are therefore advised to get such a vise before leaving the United States in order to avoid difficulties.

Questions Answered

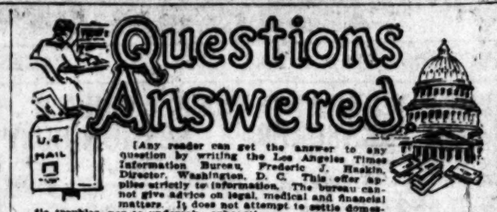

[Any reader can get the answer to any question by writing the Los Angeles Times Information Bureau, Frederic J. Haskin, Director, Washington, D. C. This offer applies strictly to information. The bureau cannot give advice on legal, medical and financial matters. It does not attempt to settle domestic troubles, nor to undertake exhaustive research on any subject. Write your question plainly and briefly. Give full name and address and inclose 3 cents in stamps for return postage. All replies are sent direct to the inquirer.]

Question: How large was our Navy when the war stopped?

T. M.

Answer: The Navy Department says that upon the signing of the armistice, on Nov. 11, 1918, there were 216,421 men enlisted in the Regular Navy, and 280,800 enrolled in the Naval Reserve Force, thereby making a total of 497,221 in the naval service.

Q.: Who was called the "Father of Mexican Independence?"

V. R. S.

A.: This title was given to Miguel Hidalgo Y. Castilla, a Mexican priest, who lived from 1753-1811. He started a movement for independence which cost him his life. Some years later he was extolled as a saint and the new-born republic erected a magnificent statue to him.

Q.: How much dead weight gradually applied would be required to pull a railroad spike from an oak tie? Z. M.

A.: A standard cut spike, used by the Pennsylvania Railroad, west, required 9720 pounds to draw it from a white oak tie.

Q.: When was Coney Island opened up as a pleasure resort?

J. P. L.

A.: Steamboats first began making excursions to Coney Island in 1840, and it may be said to have been a pleasure resort since that date.

Q.: How big is a conger eel?

M. W.

A.: The ordinary specimen of the conger eel taken along the New England shores, averages about four feet in length, while those taken in the open sea measure from six to eight feet and weigh from fifty to sixty pounds, specimens having been taken that weighed over 100 pounds.

Q.: Has an Ohioan ever been Speaker of the national House of Representatives?

J. L. G.

A.: Gen. J. Warren Keifer, Republican, was Speaker of the House in the forty-seventh Congress, 1881-3.

Q.: Is there a town or city that is situated one-half in France and one-half in Belgium?

E. A.

A.: Commines, France, and Commines, Belgium, are towns situated on opposite sides of the river Lys, and in ancient days they formed a single town.

Q.: Who invented condensed milk?

P. Y.

A.: The first application of a practical process for condensing milk was made by Gail Borden of Norwich, N. Y., who began his experiments in 1851, and applied for a patent in 1853, which was first rejected, but finally granted Aug. 19, 1856.

Q.: How does one "pyramid" in a deal on the stock exchange?

U. V. C.

A.: Pyramiding is the speculative process of using the profits on stocks bought on margin in a rising market to buy more stock also on margin and a similar process in selling on a declining market.

Q.: What is the "Comedie Francaise" in Paris?

H. C. P.

A.: The "Comedie Francaise" is the official name of the national theater of France, which is supported by public funds for the purpose of advancing dramatic art. It was long known as La Maison de Moliere, or Moliere's Theater.

Q.: When was the National Road built, and was it intended to be a transcontinental road?

R. T.

A.: The National Road as originally planned was to extend from Cumberland, Md., to Jefferson, Mo., and its construction was begun in 1806.

HAS LARGE CURE FOR RHEUMATIZ

One Sufferer Fortified With Nine Hundred Flasks Moonshine, Officers Say

One of the worst cases of rheumatism in the history of medicine has been brought to the attention of Federal officials in Los Angeles.

W. F. Hewitt, elderly victim of the ailment, last March appeared before U. S. District Judge Trippet, who conducted a "clinic." Hewitt pleaded guilty to both rheumatism and Volsteadism, the latter having been developed in his home, then in East Forty-seventh street.

The attorney for the defense then pleaded that his patient suffered frightfully from rheumatism and had made the intoxicant for rubbing and not drinking purposes, being too poor to buy denatured alcohol for his daily massage. This recital so moved the judge that a fine of only $300 was administered.

But prohibition agents, who yesterday visited Hewitt's new home at 5109 South Hoover street, reported that they found about $4000 worth of moonshine brandy in 900 bottles. Hewitt was absent and his friends explained he evidently had gone to see a physician for the recent damp spell has given him much trouble in his joints. The trouble is said to be worse in the left leg and on the right shoulder blade. However, friends promised to produce the invalid today for a continuation of the clinic in the Federal court.

BOARD ORGANIZED

Employment Agencies of State to Standardize Ethics

Local men have been honored in the organization of a California Employment Board, representing thirty-seven employment agencies in the State, it was learned yesterday when officers were announced. The following selections were made at a meeting in San Francisco: D. L. Greene of the Pacific Audit and System Company of Los Angeles and San Francisco, president; George Hummel of Hummel Brothers and Arthur W. Frenzel of the Educational Expert Company of Los Angeles and J. M. Kemp of San Francisco, vice-presidents, and H. L. Fraser of the Business Men's Clearing House of San Francisco, secretary and treasurer.

It is the purpose of the association to establish a standard code of ethics for agency practice and to co-operate with the Bureau of Labor Statistics in the strict enforcement of the Employment Agency Act.

INQUIRY IS MADE

Works Board Wants Western Union to Ask Franchise

The Board of Public Works has forwarded a letter to the Western Union Telegraph Company demanding to know when the officials of that corporation propose to obey the city's order and apply for a franchise to operate under the downtown street a pneumatic tube service to carry written messages between its main and branch offices. The company started to dig up the street and lay tubes before the Board of Public Works and City Council discovered that the company had no franchise to operate a pneumatic service. Orders were given to issue no additional permits to excavate for pneumatic tube conduits, and now the board desires to know the exact date when the company will apply for a franchise.

AGED PAIR MAKE GIFT OF $20,000

Unknown Couple Deposits Pack of Liberty Bonds at Children's Hospital

A celebration is to be held at the Children's Hospital today, but the guest of honor will be present only in spirit.

An elderly gentleman, accompanied by a motherly-looking old lady, stepped into the office of Miss Mary D. Bruce, assistant superintendent yesterday.

"You have a wonderful institution here," he said, his face registering 100 per cent satisfaction.

"Glad you like it," replied Miss Bruce. "Have you been through it?"

"Yes, thank you; one of the matrons was kind enough to show us around. Close your eyes a moment, will you please? I have a little surprise for you."

Miss Bruce did as directed.

When she opened her eyes again the old couple had slipped quietly away. On the counter was a package.

It contained $20,000 in Liberty bonds.

The couple was out of sight before Miss Bruce thought to ask who they were.

The board of managers, through Mrs. A. Thatcher, president, has invited the members of the Church Federation of Los Angeles to attend a party at the hospital at noon today, to celebrate. Plans will be made at the luncheon for raising an additional $100,000 needed by the hospital for next year's budget and a campaign for $5 a year memberships in the Children's Hospital Society will be inaugurated.

DATE FOR DRILL SET

High School R.O.T.C. Platoons to Compete in June

The annual high school R.O.T.C. inspection and exhibition drill will be held at Bovard Field on the afternoon of June 9. All of the city high schools are entered and it is expected that many experts will attend the inspection to observe the progress made by the high school units.

The program will include a concert by the massed bands of the city units, inspection of all units by the commandant of the Ninth Corps Area, an exhibition drill by crack platoons from each school and the presentation of the cup awarded annually to the school that makes the best showing at the meet.

Nearly all of the units have organized their competing platoons and are holding extra drill every night.

COUNCIL SELLS LOT

Property Taken in Street Case Pays Large Profit

After months of negotiation, the City Council Tuesday unanimously accepted the offer of $77,175 for the lot the city owns at the northeast corner of Pico street and Broadway. The purchasers are M. Zimmon and M. Weinstein. They were represented in the conferences with the City Council's Finance Committee by Attorney W. W. Bearman, former deputy City Attorney. The lot was taken over several years ago by the city for unpaid assessments for the opening of Broadway, amounting to $85,000, so that by holding the lot until the present time more than 100 per cent profit was made by the city on the transaction.

HELD UNDER DRUG LAW

William Carley and P. L. Stickell, charged with violation of the Harrison narcotic law by Narcotic Agent Buford, were arraigned before U. S. Commissioner Long yesterday and held in $2500 bond each.

if Quality counts then count on the recognized standard

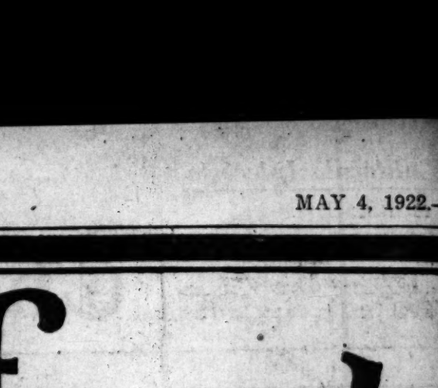

COPYRIGHT 1922

There's Health in Mountain Valley Water

HIGH BLOOD PRESSURE

An unduly high and steady blood pressure is admitted to be a factor in the production of arterio-sclerosis."
—The New International Encyclopedia.

BLOOD PRESSURE is the modern method of estimating health. High blood pressure is nature's warning and cannot be disregarded with impunity. Poisons resulting from Bright's Disease and intestinal fermentation are common causes.

Many sufferers from High Blood Pressure go to Hot Springs, Ark.,

on the advice of physicians to drink Mountain Valley Water, the most famous water of this great health-restoring resort.

You can now obtain Mountain Valley Water.

This wonder water of Hot Springs is now at the service of all ailing men and women in this city. It is prescribed by physicians in cases of

Bright's Disease, Diabetes, Rheumatism, High Blood Pressure, Hardening of the Arteries, Gravel, Stomach, Liver, Kidney and Bladder Diseases.

Call 238-71—or write us today.

We'll give you complete information about Mountain Valley Water either by telephone or letter. Ask us to send you the Mountain Valley booklet, together with analysis and price of this beneficial water. We deliver Mountain Valley Water either in bottles or casks.

Mountain Valley Water is pure, delicious and refreshing,

many use it as a table water and preventive of disease. Mountain Valley Water has helped thousands in their search for health. Give it a chance to aid you. It helps you to keep fit; it increases your disease-resisting power, it is beneficial in relieving conditions for which it is recommended.

Come in and sample it FREE.

Mountain Valley Water Co.
425 West 18th St

Los Angeles
Telephone 238-71

Prescribed by Physicians

Mountain Valley Water
Bottled Health
FROM HOT SPRINGS, ARKANSAS

Brock & Company

Silver Hollow Ware

It is never a problem to harmonize Silver Hollow Ware with a decorative scheme for library, dining or living room.

The dignified artistry of a silver centerpiece, with candlesticks and compotes to match, is particularly beautiful and appropriate for table decoration.

Visitors Welcome.

Brock and Company
437 439 441 BROADWAY

The House of Perfect Diamonds

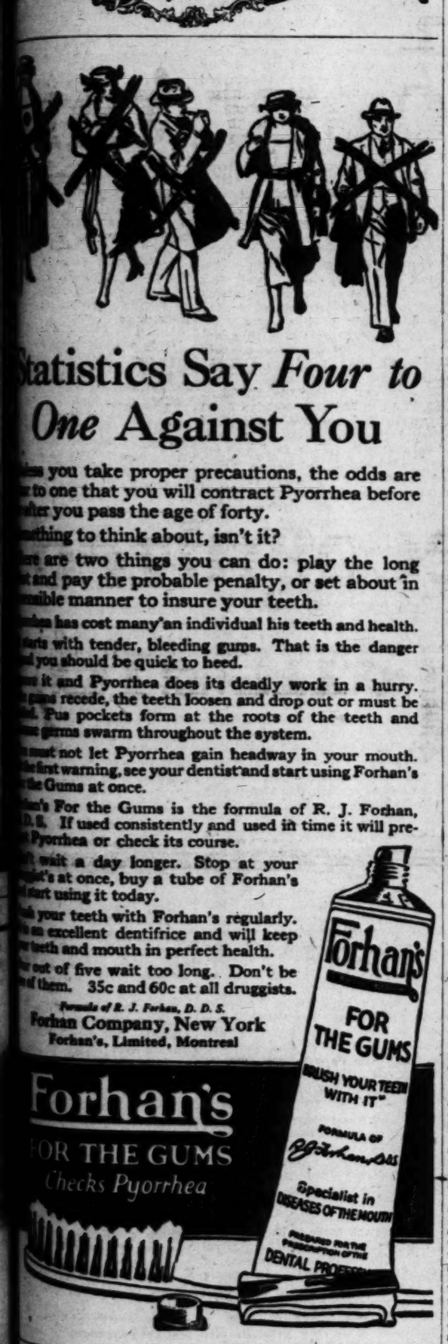

Statistics Say *Four to One* Against You

...s you take proper precautions, the odds are ...e to one that you will contract Pyorrhea before ...after you pass the age of forty.

...ething to think about, isn't it?

...re are two things you can do: play the long ...t and pay the probable penalty, or set about in ...sible manner to insure your teeth.

...rhea has cost many'an individual his teeth and health. ...starts with tender, bleeding gums. That is the danger ...d you should be quick to heed.

...ve it and Pyorrhea does its deadly work in a hurry. ...gums recede, the teeth loosen and drop out or must be ...d. Pus pockets form at the roots of the teeth and ...e gums swarm throughout the system.

...must not let Pyorrhea gain headway in your mouth. ...the first warning, see your dentist and start using Forhan's ...the Gums at once.

...han's For the Gums is the formula of R. J. Forhan, ...D.S. If used consistently and used in time it will pre... Pyorrhea or check its course.

...t wait a day longer. Stop at your ...ist's at once, buy a tube of Forhan's ...start using it today.

...sh your teeth with Forhan's regularly. ...is an excellent dentifrice and will keep ...r teeth and mouth in perfect health.

...e out of five wait too long. Don't be ...of them. 35c and 60c at all druggists.

Formula of R. J. Forhan, D. D. S.
Forhan Company, New York
Forhan's, Limited, Montreal

Forhan's
FOR THE GUMS
Checks Pyorrhea

...t on

...Bros. ...an

...E

...nized

...dard,

COPYRIGHT 1922

...ter

An unduly high and steady blood pressure is admitted to be a factor in the production of arteriosclerosis."
—The New Century Encyclopedia.

...URE is the mod... estimating health: ...essure is nature's ...disregarded with ...lting from Bright's ...fermentation are

...igh Blood Pressure
...ngs, Ark.,
...k Mountain Valley Water, the ...alth-restoring resort.
...ntain Valley Water.
...is now at the service of all ... It is prescribed by physicians

...se, Diabetes, Rheumatism, High ...re, Hardening of the Arteries, ...ach, Liver, Kidney and Bladder

...rite us today.
...tion about Mountain Valley ...r. Ask us to send you the ...with analysis and price of ...Mountain Valley Water either

...is pure, delicious ...sing,
...reventive of disease. Moun... ...nds in their search for health. ...s you to keep fit; it increases ...neficial in relieving conditions

...e it FREE
Los Angeles
Telephone 238-71

...ley Water

...S. ARKANSAS

Genuine
BAYER
Bayer-Tablets of Aspirin
5 grs. each
The Bayer Company, Inc. 117 Hudson St. N.Y.
BAYER
Aspirin

...ING! Say "Bayer" when you buy Aspirin.

...you see the name "Bayer" on tablets, you are ...ing genuine Aspirin prescribed by physicians ...years and proved safe by millions for

...ache	Colds	Rheumatism
...ache	Neuralgia	Neuritis
...che	Lumbago	Pain, Pain

...y "Bayer" package which contains proper directions.

...boxes of 12 tablets—Also bottles of 24 and 100—Druggists.
...made south of Bayer Manufacture of Monoaceticacidester of Salicylicacid

FAMOUS .. HORSEWOMAN .. TO .. RIDE

Former Owner World's Champion to Handle Mount

Mrs. Ralph J. Leavitt on "Sweet Briar"

Mrs. Turner Elmer Weatherholt and "King Midas"

Horse Fanciers

Mrs. Weatherholt is the owner of King Midas, which Mrs. Leavitt, famous horsewoman, will ride in the Southern California Horse Show. The horse on which Mrs. Leavitt is mounted was a world's champion saddle animal.

MRS. RALPH J. LEAVITT, who, as Miss Dorothy Webb became one of the most famous horsewomen in the United States, announced yesterday that she will ride "King Midas," champion California thoroughbred, in the Southern California Horse Show at the Ambassador Hotel arena next week.

Mrs. Leavitt, who was the owner of "Sweet Briar," world's champion thoroughbred saddle horse, has exhibited horses in most of the large cities of the United States and European capitals and has never failed to win a ribbon.

"Sweet Briar," an imported English thoroughbred trained as a race horse, was ridden by Mrs. Leavitt, then Miss Webb, in Madison Square Garden, New York, at the London Horse Show and in other large cities where horses were entered from various parts of the world.

"King Midas," a beautiful saddle horse owned by Mrs. Turner Elmer Weatherholt, was bred in California and will be entered in event for California-bred horses. The Ambassador has offered a silver trophy and a gold purse of $250 for this entry.

If "King Midas" wins, and he has never yet lost, Mrs. Weatherholt will give the purse to the Assistance League, for whose benefit the show is being given. Mrs. Leavitt has not ridden in a horse show for several years, "Sweet Briar" was sold by her to John McBowman, head of the Biltmore Hotel chain, New York, and died several years ago. She only consented to ride King Midas after Mrs. Weatherholt announced her decision to turn over the purse, if won, to the Assistance League.

SANTA FE MEN ARE PROMOTED

Appointments Announced in Traffic Department on Pacific Coast

Several appointments of Santa Fe system officials on the Pacific Coast were announced yesterday to fill the vacancies made by the death of W. G. Barnwell, assistant freight traffic manager at San Francisco, and John J. Byrne, assistant passenger traffic manager at Los Angeles. The latter's post as far as Los Angeles goes already had been filled by the appointment of J. B. Duffy to take charge of the passenger department here.

H. P. Anewalt will remain in Los Angeles as general freight agent in charge of traffic in Southern California and Arizona and also with jurisdiction over import and export traffic at this port. In so doing, it was stated yesterday, he declined the promotion that would have taken him to San Francisco as assistant traffic manager with jurisdiction over freight and passenger traffic. That post will be filled by J. R. Hayden, for many years general industrial agent in California, and formerly industrial agent at Los Angeles.

Paul P. Hastings becomes general freight agent with headquarters in San Francisco. For a number of years he was general freight and passenger agent in Arizona and later assistant general freight agent at San Francisco. For the last two years he has been serving temporarily in the transcontinental freight bureau as a member of the standing rate committee.

These appointments will become effective tomorrow.

LIQUOR CASE TRIED AS STUDENTS WATCH

MYSTERIOUS "MR. DAVIS" IS CENTRAL FIGURE IN TRIAL

Pupils of the Los Angeles schools have been reading so much of late regarding the ways of the wily bootleggers that one of the classes of the Jefferson High School, in charge of Principal Root, invaded U. S. Judge Trippet's courtroom yesterday afternoon to see the court in action in a liquor case.

They heard much of the testimony in the case of John Sales and James Ashton of Hawthorne, charged with violating the national liquor laws.

They listened to the details about a certain "Mr. Davis," seemingly as impalpable as the "Mrs. Harris" of Dickens fame, who was supposed to have rented the house where the incriminating moonshine and the still were located. Nobody seemed to know much about "Davis," except that he was tall and dark, with a lisp, and had the habit of wearing a beard. His given name was not known. But he was the defense of the asserted bootleggers. It was a case of an unidentified individual being made the goat of the defense. Davis had disappeared and left no postoffice address.

The jury disagreed. "Mr. Davis" has not been located.

BONDS ARE SEIZED

Man Arrested in East Said to Have Securities Stolen Here

Walter J. Pierce, a stock broker, was arrested yesterday at New York City on a charge of having in his possession $7500 worth of Liberty bonds stolen in the mail wagon hold-up here in March. The dispatch from the East said Pierce asserted he obtained the bonds in a legitimate transaction and did not know they had been stolen. The U. S. Attorney announced that Pierce already was held on bail on a charge of operating a bucket shop. His bail for the Liberty bond charge was fixed at $5000 by the U. S. Commissioner.

TESTIFIES FOR MOTHER

Boy is Witness Against Father in Divorce Suit

Conan Doyle, no relation of Sir Arthur, the author and delver into the void, was a witness yesterday for his mother, Lulu Meng Doyle, who sought a divorce from Henry William Doyle in Judge Summerfield's court. He testified that his father was very severe with him. Conan is 14 years of age.

Mrs. Doyle charged her husband with cruelty, mentioning specifically that Mr. Doyle once blackened her eye. She also charged him with failing to provide for her after they came to California. Judge Summerfield took the case under advisement.

NINE MILLIONS FOR MORE GAS

(Continued from First Page.)

Glendale and still increase the quantity of natural gas to be used in Los Angeles. The change in Glendale service is made to avoid the necessity of an expenditure of $200,000 for a new holder, or a new transmission line, which, if expended, would force a higher cost for service in Glendale.

Los Angeles Gas and Electric Corporation and Southern California Gas Company are required to submit plans before July 1 for the installation of better equipment for determining heating value of gas sold domestic consumers. The Los Angeles company is required to operate November 1 and March 31, twenty pressure gauges and to take off 100 or more charts per week at consumers' meters. During the same period the Southern California company is required to take at least twenty-five charts a week for the same purpose. Southern Counties company is to take at least twenty charts weekly.

In general the program of improvement directed by the commission, while not capable of entire physical accomplishment before next winter, is intended to stabilize gas service and pressure in Los Angeles and vicinity and minimize if not entirely remove cold-weather complaint.

Wives Charge Other Women Took Husbands

"He went out with another woman, took her to beach cafes and other places of amusement, returned at late and unusual hours and when asked for an explanation, refused to state where he had been."

This indictment was returned against two husbands yesterday, by two different wives in divorce complaints.

Mrs. Janie Morriss Laurd, 1735 Micheltorena street, says her husband, Lawrence S. Laurd, garage man, went out with another woman, leaving her and their two children, Lucille, 4 years of age, and Lawrence, 3, home alone. Mrs. Alice G. Hopkins incorporates the same grounds in virtually the same wording in her suit against Charles E. Hopkins.

Mrs. Laurd's complaint was filed by Attorney Joseph Crail and Mrs. Hopkins filed her suit through Attorney Louis S. Guernsey.

Optometrists to Plan Details of Convention

Final arrangements for the conventions of the California State Association of Optometrists and the Western Congress of Optometry in Los Angeles from the 20th inst. to June 3 next, will be made tomorrow night at a meeting of Los Angeles county optometrists at the Union League Club.

The meeting will be in the form of a dinner-dance and wives of the members will be in attendance. Mrs. Dora M. Rose, chairman of the woman's executive committee, will preside. She is being assisted by Mrs. Russell Simpson, Mrs. William Kinney, Mrs. Edward H. Morrissey, Mrs. J. R. Van Gelder and Mrs. C. Howard Heard.

Officers of the county and State associations and the Western Congress who will also make reports are: Dr. Edward H. Morrissey, Dr. H. E. Goodman, Dr. Glen Winslow, Dr. Bert Kinney, Dr. William Ketchum and Dr. C. Howard Heard.

Bee King's Case Will be Given to Jury Today

The case of Fred Chapman, known as the "bee king of Burbank," charged with assault with intent to murder his wife, Mrs. Georgina Chapman, will go to the jury in Judge Avery's court today.

Mr. Chapman is charged with invading a children's party a few months ago, attended by all of his seven children, and firing several shots at his wife, wounding her dangerously.

At the trial Dr. E. O. Sawyer expressed the opinion that Mr. Chapman was insane at the time of the shooting, but was sane now. Mrs. Chapman testified that her husband had always appeared sane to her.

Mr. Chapman is a noted bee culturist and holds more than a hundred prizes for honey production and bee cultivation.

GYPSIES INVADE CITY

Fortune Tellers Flocking Here is Police Report

South American gypsies have invaded Los Angeles, Police Sergeant McPhillips yesterday reported to the Board of Police Commissioners, and are opening up palmistry booths throughout the downtown part of the city. The commissioners already have taken steps to stop the invasion, and have refused permits to a number of the gypsies to tell fortunes in Los Angeles.

OFFICIAL SCORER AT SPEEDWAY DIES

Richard Guy Fahnestock, one of the official scorers of the Los Angeles Speedway, died last Tuesday at his home, 823 Gramercy Place, at the age of 26, of pneumonia. He leaves his father, Frank E. Fahnestock, a resident of South Bend, Ind. He was born in Lafayette, Ind., where he was prominent in athletics as a student. At the time of his death he was employed as a salesman by the Greer-Robbins company.

DRIVER HELD AFTER NEGLIGENCE VERDICT

SUSPICION OF MANSLAUGHTER CHARGE PLACED FOR MAN'S DEATH

A verdict of "gross negligence" returned by a coroner's jury late yesterday in an inquest into the death of Clark Macy, auto mechanic, at Avenue Eighteen and North Broadway, resulted in the arrest of W. B. Huebner, truck driver, on suspicion of manslaughter.

The inquest was held at the W. A. Brown undertaking parlors with Coroner Frank Nance in charge. Mr. Macy was crushed against an automobile he was repairing by a truck driven by Mr. Huebner, and died on the way to the Receiving Hospital.

PUBLIC IS WARNED OF FAKE MESSENGER

IMPOSTER COLLECTS ON ENVELOPES SUPPOSED TO BE VALUABLE

Detective Sergts. Tom O'Brien and Tom Rico yesterday issued a warning to the public to beware of a fake messenger who delivers sealed envelopes supposed to contain important documents, and collects from $3 to $15 from each victim. A dozen persons recently have been victimized in this manner. The envelopes contain nothing but blank paper. Mrs. Sabina Rodriguez, 355 Jackson street, was the latest victim to report such a case at Central police station.

CASTORIA
For Infants and Children
IN USE FOR OVER 30 YEARS
Always bears the Signature of Chas. H. Fletcher

Phone or write today for booklet "Mrs. Jack's Salad Dressing Secrets."

Made without oil, and will not spoil.

1 2 3 4 5 6 7 8 9 10 11 12 13 14

Mrs. Jack's MAGIC BOTTLE "concentrated" SALAD DRESSING

Goes Farther	Because of the numerous different dressings that can be made from the ONE BOTTLE.
Lasts Longer	Because of its unique concentrate formula. It is the base for all dressings.
Tastes Better	It has that incomparable flavor which was caught by the culinary genius of the Colored Mammies of the South who originated the Basic Recipes.
Costs Less	Because when diluted the concentrated base expands to three times the quantity of the original bottle.

Made by a Woman in a Hollywood Bungalow.

Different Dressings from ONE bottle
1 MAYONNAISE
2 THOUSAND ISLAND
3 TARTAR SAUCE
4 FRUIT SALAD DRESSING
5 ROQUEFORT CHEESE DRESSING
6 CREAM DRESSING
7 MARSHMALLOW DRESSING
8 PEANUT SALAD DRESSING
9 PINEAPPLE SALAD DRESSING
10 FRENCH DRESSING
11 DRESSING FOR POTATO SALAD
12 RUSSIAN SALAD DRESSING
13 DELMONICO SALAD DRESSING
14 VINAIGRETTE SALAD

Jordan-Hills-Willis Enterprises
DISTRIBUTORS.
Suite 718 Chapman Bldg.
Phone Pico 1017
Los Angeles.

Mrs. Jack's "concentrated" SALAD DRESSING

San Francisco *"Daylight Limited"*

New 13-Hour Train

SOUTHERN PACIFIC LINES

Fridays and Saturdays
Leaves Los Angeles 7:45 A. M.
Day Coaches
and
Short order diner—open all day

See the Coast Line by daylight—one hundred miles along the ocean shore—the rugged highlands of the Santa Lucia Mountains—Horseshoe Curve—springtime in the Salinas and Santa Clara valleys.

$19.00 San Francisco and return. Friday and Saturdays. Limit 15 days.

$22.50 San Francisco and return. Every day. Limit 90 days.

Southern Pacific Lines

Ticket Office, 212 West 7th
Phone Pico 2000
Station, 5th and Central

PUBLISHERS:
THE TIMES-MIRROR COMPANY

OFFICERS:
HARRY CHANDLER, Pres. and Gen. Mgr.
MARIAN OTIS-CHANDLER, Vice-Pres. and Secy.
F. X. PFAFFINGER, Treasurer.
HARRY E. ANDREWS, Assistant General Manager and Managing Editor.
Harry Chandler, Marian Otis-Chandler, F. X. Pfaffinger, Mabel Otis-Booth, Harry E. Andrews, Directors.

Los Angeles Times

EVERY MORNING IN THE YEAR.
DAILY FOUNDED DEC. 4, 1881.—41st YEAR.

Sworn average circulation for every day of April, 1922.....121,886 Copies
Sworn Sunday only, average circulation for April, 1922.....168,915 Copies

OFFICES:
New Times Building, First and Broadway.
Branch Office No. 1, 621 South Spring Street.
Washington Bureau, 406 Ribbs Building.
Chicago Office, 121 West Monroe Street.
New York Office, 286 Fifth Avenue.
San Francisco Office, 742 Market Street.
Paris Office, 190 Rue Saint Honore.

LOS ANGELES (Loce Ahng-hayl-ais)

MEMBER OF THE ASSOCIATED PRESS
The Associated Press is exclusively entitled to the use for publication of all news credited to it or not otherwise credited in this paper and also the local news published here within.

AFTER THE FRENCH

The Germans offered Jack Dempsey a job. They would like to keep him in Berlin. A man who made truffles out of Carpentier might be handy to have around.

HARD LUCK

At San Francisco a court has decided that a debt incurred in a crap game cannot be legally collected. This may be taken as a blow at the stability of one of the city's leading industries.

IN THE PICTURES

Peggy Joyce is said to have designs on the movies. If she has, the films may as well come in and surrender. Peggy has a habit of having her own way. She wants to make a picture with Jack Dempsey. Neither of them can act, but they would manage to give the camera an eye full.

LOOK AT OUR LIZZ

Henry Ford will have a $10,000,000 plant for the production of a commercial fertilizer if he gets the Muscle Shoals property. He says that he can furnish fertilizer to the farmers of America at half its present cost. Maybe he can do what he says. He has been very fertile with his Lizzies and might easily dig up a fertile Liza.

IT LISTENS WELL

The State's Attorney in Chicago says that he is going to send the labor grafters and jury bribers to either the penitentiary or the poorhouse. It will take more than their graft to escape the courts this time. The world will wish him well, but still feel a bit dubious. Rome wasn't built in a day and Chicago is not to be reformed in an afternoon.

BEING MILKED

The railroads of America paid State taxes in 1920 aggregating $225,000,000 and their Federal taxes for the same year were about $50,000,000. This is 175 per cent more than in 1911 so far as the State taxes are concerned. Whenever the legislative assemblies of the various States encounter a fresh demand for money for some inexorable purpose they turn to the railways and corporations and pick up the milking stool.

RUNNING BEHIND

The State Treasurer reports that during both March and April the expenditures of the State administration were $3,000,000 a month more than the receipts. At this rate how long would it take to put California over the rocks? Will some gentleman kindly arise and suggest that the employees of the administration work for three months without pay until the treasury can catch up? Serving without pay would be more patriotic than the custom of paying a month's salary into the Governor's campaign fund.

A REGION BLESSED

It is not here, of course, not yet, but it will start here and spread from here if the world ever gets a taste of it. The good Lord wasn't guessing when he made California. He must have been through with all experiments and have said to himself, "Now this is what I want and I do hope that men will have the sense to keep it as beautiful as I am making it." Anyway, Los Angeles and its environments all the way from Imperial Valley to Santa Barbara and from San Diego to Barstow were made like a second Eden and all the population has to do is to furnish angelic dispositions. Our people haven't so much building to do around here as they have preserving.

Forests and watersheds are the first great step. It will not be many years until 10,000,000 people are living between the Courthouse in Los Angeles and the one at San Diego. In that day the cry of these millions of people will be for water. The cry of the land will be for water. Give the soil labor, seed and water and every acre between these two cities of the Southland will be a radiant garden of flowers and for twelve months in the year may be in a rage of bloom.

The second thing to do is to plant trees. Every man, woman and child who has rested under the shadow of a tree and has breathed joy under its shade ought to be ashamed to lift their faces to the sky if they have not at least planted one tree for the comfort, the happiness and the peace of future generations. Every man who cuts a tree unless it be absolutely necessary and unavoidable commits a crime against nature and robs posterity.

The third thing necessary is not to crowd. We have no excuse for congestion. We must be willing to spread. With automobiles, street cars and other forms of rapid transit and with the illuminating comforts of the radiograph there is no reason why anybody should coop himself up within a few blocks of any center when the sunshine, the grass, the trees and the flowers await him for twenty minutes' ride in car or automobile. We must have more homes, we must have more acreage, we must have more fruits and our homes must have more windows, more sun rooms, more patios and more glass in the roof.

Except for London, Los Angeles is the only city on either hemisphere with room to grow in every direction, and outside of this fact of equal room London does not equal Los Angeles in any other respect. The whole world knows this and means to sell out and come here just as soon as it can make a turn. Every move our people make in any direction should hold in steady and practical contemplation this tremendous future.

ENGLAND READY TO PAY

During the last three years many bitter things have been written in a certain section of the American press about the failure of Great Britain to pay interest on her war debt to the United States. The assertion has been iterated and reiterated that England had defaulted, and the suggestion has been made that our government should seize some British island possessions and hold them as collateral security until the debt is paid.

Now comes the information, given to the British Parliament in April and reported in the British press, that a convention was made between the two governments that the term of interest was not to run until three years after May 15, 1919, and that, under that agreement, there has been no default in interest payments. The following extract from an article in the London Morning Post is illuminating:

> The British government has addressed a note to the Allies declaring that, owing to the fact that Great Britain has to pay interest on its debt to the United States government, it reserves the right to call upon them, in turn, to pay interest on their war debts to this country.
>
> In this connection it is pointed out that Great Britain is now fully prepared to pay interest to the United States government. The three years' convention between this country and America lapses on May 15 next, from which date interest on the debt to the United States begins to accrue, so that in October, 1922, the British government will pay interest for six months.
>
> Similarly, the three years' convention between Great Britain and her debtors terminates almost immediately.

When the united offensive was made by the Allies in 1918 to force the war to an early issue the American government loaned about $4,275,000,000 to Great Britain. Great Britain, in turn, loaned about $5,000,000,000 to the other Allies. All the money was used to purchase military supplies and necessities for the Allied peoples. The argument used by the Wilson administration in favor of the loan was that it was necessary to shorten the length of the war and that the actual cost to our people would be that much less.

It was not generally known in this country, however, that there was a private understanding concerning the time when interest should begin to accrue, and we have been wont to regard the British government as defaulting. Knowing the economic chaos in which it was engulfed, however, there was no disposition on the part of the American people to play the part of a Shylock.

Now comes the information concerning an agreement, which was not exactly an open covenant openly arrived at, by which interest payments were waived by our government for a period of three years. Provision has been made in the British budget for making the first interest payment in October. Perhaps an inquiry made by some Congressman will lead to a statement by the present administration concerning this secret understanding.

A misunderstanding seems to have arisen between Great Britain and France concerning interest on the British loan to the French. The Echo de Paris asserted editorially in a recent issue that it was agreed in the "Hythe conversations" that France should repay Great Britain in thirty years without interest all debts incurred during the war. This is disputed in British financial circles, the British claiming that interest payments were only suspended for three years, conforming to the agreement with the American government.

HOW DARE WE CRAB?

The California countryside was never so beautiful as in this year of "unusual" weather, weather for which we have apologized to the tourist, weather against which we have railed because it seemed to lack some of the superlative perfections we are wont to accept as our right, weather that seemed to postpone gay summer attire, weather that dared to rain when we had supposed it would be warm and sunny, weather that was cloudy when we arrogantly considered a blue and cloudless sky was our due.

Yet this is the sort of weather which has called forth nature's charms in her most glorious guise, that extra little modicum of rain has made of our hills and valleys veritable fairylands of wild flowers, of rich succulent grass or joyous shrubs, luscious ferns and roses, roses everywhere that man has had the gumption to plant them. In many city streets the homes are covered with flowering vines, with roses, wistaria, honeysuckle, jasmine, canarienses. Even where the little homes are crowded and weather-worn, huddled in among business premises, valiant trees of peach and apricot, of golden broom, of oranges and lemons are in radiant flower. The country roads are lined with dazzling arrays of roses, the fields are yellow with mustard, the poppies are bursting into bloom and everywhere the hills and valleys are covered with luscious green carpets—or orderly market gardens are rich in the promise of the crop to come.

Nothing can be so utterly lovely as springtime in California. Everywhere the fertile earth is fulfilling that precious promise, "If winter comes, can spring be far behind?" Trees that have been stark and bare are bursting into bud, startling the human soul anew into a realization of the wondrous annual miracles of nature—and of life everlasting. The brown soil is heaving with life, bristling with the joie de vivre, answering the mighty response to unspoken prayers, lavishing humanity with the promise of beauty and plenty. Even the sad orange trees, left stark and burnt by the fierce frost that beset them in the weeks gone by, are staging a glorious come-back, sending forth new shoots, tender new leaves, scented blossoms and reminding us that sufficient for the day is the evil thereof.

And with thousands of new homes around which velvety green lawns will soon appear nothing could be better than this cool, cloudy weather which gives the new, young grass seed a chance to establish itself before the hot sun burns its tender roots. Every householder who is hopefully trying to raise a new lawn must send up a pean of thankfulness for this "unusual" moist and cloudy weather which is doing so much to hasten the consummation he so devoutly doth desire.

It is just because Providence sends Southern California a dose of "unusual" weather every once in a while that we are able to maintain the reputation of our glorious climate and scenic charms, "unusual" weather with its extra quota of rain and mild, cloudiness which starts every dumb seed stirring in the ground ready to respond with redoubled strength to the warm sunshine when it comes. To the gardener, to the planters, to the tillers, to those whose loving labor makes the world beautiful and brings forth plenty, this "unusual" weather is an unqualified blessing, replete with the promise of rich reward. Flowers will be more prolific, crops more succulent, trees more radiant, for the hesitation the sun is evincing to come forth in its unclouded glory. When it does come the glorious verdure of the land will be able to withstand its radiance with greater equanimity.

How dare we crab? No country in the world is so blessed with glorious weather and wondrous beauty as California. No one can go out and commune with nature in this lovely wakening springtime without feeling nearer to his God, nearer to his own soul. And that is ecstasy.

The Poor Fish!

SEEKING THE ANSWER

Is there a possibility that the State itself is to an extent responsible for the annual wholesale death list from automobile accidents? Possibly it has often appealed to your sense of humor when filling out your application for an owner's license to note that you have been asked the color of your hair and eyes, your height and your weight, but you have not been asked what is a differential and why is a steering wheel? You have not been asked what makes the wheels go around and what you would do if the traffic cop was not there to tell you. Surely the fact that one has brown eyes or blue, black hair or red and weighs something more or something less does not in the least guarantee that the public is safe with him or her at large at the steering wheel.

For your own protection you have no business with the right of way unless your neighbor, as a driver, has been closely examined by a competent board of inquiry as to his knowledge of traffic laws and his ability to drive an automobile. The mere fact that you both have money enough to own cars and the fact that the State has your name and number and might know how to help you find a stolen car or be able to find you in case of a cheerful lapse into the fond habit of manslaughter does not increase your capacity nor bring you any sense of responsibility. Also a certain amount of nice consideration for others, in case you do know the rudiments of driving, would not be amiss and might often avert disaster. The term "road courtesy" is not nearly so familiar as that of "road hog."

In all seriousness there does not seem to be a chance of getting away from the big death list unless a driver's license be issued upon a strict examination of every person who dares so much as to touch a steering wheel, and unless there is born into the hearts of people a brand new automobile conscience. Temperamentally, some persons are wholly unfit to drive a car under any conditions, but those who have a right to drive ought in self-protection to learn how.

On the market today are any number of good cars that spend from a fifth to one-half of their time in the garage at a sad expense to their owners, simply because their drivers know nothing about the handling of cars. If drivers became intelligent, not only would the accident rate be lowered, but the price on the upkeep of cars would be reduced to a degree that would alarm the garage man who now fattens upon the general ignorance.

A PHANTOM TREATY

While statesmen and near-statesmen are unburdening their minds concerning the future of the four-power agreement and the commercial treaty between Russia and Germany, there is one pact that seems to have been lost in the shuffle. What has become of the Franco-British Alliance that was negotiated at Cannes and Paris between the British and French governments last March?

We recall that both Lloyd George and Poincare permitted themselves to be interviewed about it; that each said the terms were satisfactory and that it would be formally ratified before the meeting of the economic conference at Genoa. Lloyd George even stated the approximate date for affixing the signatures.

But that pact seems to have disappeared from the deck. One wonders whether it slipped under the table or whether the astute British Premier is keeping it up his sleeve.

While some discreet inquiries have been made about it by the English and French press, the two Premiers have suddenly become as noncommunicative as oysters. Lesser members of the two governments dismiss it with a bit of airy persiflage, as a matter of small moment, as something that can be arranged after Genoa.

Why this sudden change of program? Six weeks ago both Premiers dwelt upon the necessity of concluding that alliance before the love feast at Genoa, where victors and vanquished were to meet as equals and agreements were to be made which would lead to a military holiday. Such action suggests either a secret treaty or a more serious break between the two governments than has been hitherto suspected.

Lloyd George is a shrewd political gamester. The conservatives of his own country accuse him of being too ready to sacrifice principle for policy, of being so intent on winning that he fails at times to measure the true value of the thing won, or the cost. But Poincare has always played with all the cards on the table. His favorite weapon is the battle ax, not the rapier; and the French republic has formerly had almost as great a distaste for secret treaties as our own. Moreover, the secret treaty would not be binding upon the French Chamber of Deputies, which is as independent of the executive branch of the French government as is our Congress of the President and his Cabinet.

The fact that this alliance was suddenly and unceremoniously abandoned seems to indicate that the British and French governments are farther apart than they were before the World War. Lloyd George has taken a friendly attitude toward soviet Russia, while Poincare is making common cause with the Central European group, which includes Czecho-Slovakia, Poland and some of the other new European republics.

A conflict of interests seems to be separating the late Allies, which is something not wholly to be deplored. It is an indication that, despite hostile appearances, the animosities awakened by the war are disappearing and that new alliances will be possible between victor and vanquished. England and France were united in principle to fight military despotism. That menace has been conjured away and, in the commercial and industrial field, England and France are competitors.

When the announcement was made that a separate alliance had been formed between Great Britain and France, outside the League of Nations, The Times expressed regret that such action should have been deemed necessary. We then said that the fewer of these individual alliances there are in Europe the fewer will be the potential causes for future wars. For alliances give birth to counter alliances, and balances of power are seldom trustworthy.

We trust that a common understanding may be reached at Genoa, despite alarmist reports, which will make individual alliances among European powers unnecessary. England and France should be closely enough allied by the blood of mutual sacrifice to make a formal written alliance unnecessary.

RIPPLING RHYMES

AFTER THE FLU

As I informed you, fair reader, I was bunged up with the flu; drinking yarb teas made of cedar, boneset and willow and glue; now I am slowly improving, I can see out of my glims, wearily, painfully moving on my old string-halted limbs; coughing around in the kitchen, coughing in various tongues, busting my hames and my breechin', splitting my windpipe and lungs. Leaning against the piano, barking all over the place, coughing a screechy soprano, coughing a thunderous bass. Coughing in violent manner, straining my tendons and thews, coughing "The Star Spangled Banner," coughing "The Honeybug Blues." Coughing when darkness is creeping over the lea and the wold; people disturbed in their sleeping pelt me with dornicks and scold. Coughing when daylight is breaking, when the night shadows uproll; people, indignantly waking, pelt me with stovewood and coal. Coughing away till I banish peace from my precinct and ward, coughing in Low Dutch and Spanish, coughing the famous "Lost Chord." Yet I am slowly improving, so all the doctors agree, wearily, painfully moving, drinking my sassafras tea.

WALT MASON.

BLACKFEET INDIAN "FLAPPERS"

BY JAMES WILLARD SCHULTZ,
Author of "My Life as an Indian" and Other Stories of the Blackfeet

Away back in the days of plenty, the buffalo days, every tribe of plains Indians had its flappers. There were maiden flappers and young men flappers, and of the two the latter were the flapperest. The young men flappers were many; the girl flappers few, for they had not the freedom from parental restraint that enabled them to become flappers. And again, from early childhood, the girls were so thoroughly taught by their mothers that modesty was one of the greatest charms of their sex, that few of them ever got the flapper craze.

At the age of 10 or 12 years daughter was told that she must cease wandering at will in the great camp, cease playing with the boys. From that time on she remained close to mother's side and never even went to the river for water or into the timber for fuel unless accompanied by one or more of her sex. She gave away her dolls and other playthings and began helping mother do the work of the lodge; she learned to cook, tan buffalo robes and buckskins as soft and pliable as velvet; make moccasins for father and brothers and herself, embroidering the uppers with gorgeous bead or colored porcupine quill designs; cut out and sew her own clothing, and, most difficult of all, learn how to lay out and cut to shape great sides of buffalo leather so that, when sewn together, they made a perfect lodge skin.

At 16 or thereabout daughter had, besides her every-day clothing, a beautiful ceremonial gown of white buckskin, garnished with rows of elk tushes around back and bosom and bead or quill embroidered across the shoulders and down the sleeves. Every morning, after the early meal, she now carefully combed out and rebraided her hair and painted her face with sacred paint, reddish brown ochre dug from river cutbanks. And while she worked outside the lodge she took stock of the young men who passed or stood about; and in the evening, shyly watching those who came in, ostensibly to smoke and visit with her father or brothers, but, as she well knew, actually to try to find favor in her eyes.

The majority of these young men visitors were flappers; they were from 16 to 20 years of age and never do I see a flapper on Broadway, opening her vanity case twice or three times in the length of a block and gazing into its little mirror, fingering her hair and powdering her face, that I am not reminded of them, for the mirror was also their badge of flapperdom. They got up with the sun, these young man flappers, and ran to the river and bathed and rounded up and drove in their fathers' horses. If possible, they shirked the hunt and, after the early meal, spent an hour or more dressing themselves for their grand parade. They carefully combed out their long hair, did it into shining braids, fastening the ends with windings of otter fur; they painted their faces first with brown ochre and then laid on stripes or dots of vermilion or blue or yellow, green or white paint or several of these colors; they put on their best clothing and gorgeous moccasins with fox tails fastened to the heels, slung on their paint pouches, took up their mirrors and went out. These mirrors were six or eight inches, obtained from the traders and then set in home-made red painted frames of wood and were dangled from the left wrist by means of a leather loop attached to the handle.

Some Hudson's Bay Company factor of the time of George III named these youths "young bucks," but our modern term, "flappers," better defines what they really were, the most trifling lot of youths that ever walked the plains. Their own fathers and mothers despised them. All day long and every day in pleasant weather they were in evidence in the great camp, strutting about or standing for hours close to the lodges of the girls that they particularly admired, gazing into their mirrors every few minutes and dabbling more paint upon their faces. "They are useless birds! Nothing youths! You must not look at them; anyhow, pretend that you do not see them!" mothers warned their daughters.

The flapper girls slyly returned the ardent gaze of the youths, and often, when mothers' backs were turned, managed to exchange a few words with them. Sometimes a party of flapper girls and youths would manage to slip down to the shore of river or lake to chatter and laugh and flirt. The time to which they all eagerly looked forward was the four-days' ceremony of the medicine lodge, in the Berries Ripe moon of every summer, for in the excitement of the building of the great lodge by their elders and the praying, sacrificing to sun and counting of coups, feasting and dances of the warrior societies there was wide opportunity for them to get together for the rude sports and flirting that they enjoyed. For a brief time during the four-days' ceremony the flapper girl did not flap. With solemn face and downcast eyes she accompanied her mother into the great lodge, accepted from the vow women there a morsel of the sacred dried buffalo tongue and, holding it aloft, cried: "Oh, sun! Powerful traveler across the blue! Because I am virtuous, pure of body, do I dare offer you this, your own sacred food. Preserve me, I pray you, from the dangers along my trail. Give me, give us all, I pray you, long and happy life." And with that she ate a portion of the tongue and buried the remainder in the ground with a short prayer to Earth Mother. Sun was then put out of her thoughts for another year and, returning to her lodge, the flapper girl put on all her finery and ran to join the crowd of her flapper friends. But, with all that she had, she was but a plain little bird compared to her flapper young man in all his paint and his feathered and furred rainbow-hued clothing.

The flappers had a dance called the Women's Dance, that was anathema to the respectable, staid people of the camp. It was always danced in the evening, in the lodge of some complaisant old couple, who gave the use of it for a consideration and furnished the music, a few old men and women drummers and singers. The flapper girls ranged themselves upon one side of the lodge, the flapper young men upon the other side. The music began, and the two parties got up and danced, advancing step by step toward a line drawn across the lodge, which neither party could cross. As they all neared it, and before the dancing retreat began, each girl endeavored to throw her robe or blanket over the head of a particular young man and so seize and kiss him under its dark protecting cover. If she succeeded, the long, soul-dragging kiss that she gave him made the spectators gasp, and then, with shouts of laughter and jeers, they moved back to their places and rested. The caught youth was deeply chagrinned; on the morrow he would, without fail, have to give the girl no mean present, nothing less than a horse or a fine blanket, and he was wondering how he could possibly do it.

In time the majority of the young men flappers got over their craze and became staid warriors and hunters, fathers of fine families. Some of the flapper girls became good mothers; others were doomed to be the outcasts of the camp.

UP IN THE AIR

BY HENRY C. WARNACK

When it comes to flying most of us say that we will wait until the race horses of the air are a little better tamed and the truck horses are a little less awkward about it. No man ever saw his first airplane, however, without a tug at the heart and no man sees a dirigible coursing its way through the higher mists without a thrill.

There is in every man the desire for flight. Long before there was a motor which could drive its way through the clouds and startle the creatures of the air with its deep-toned vibrations all men rested in a profound conviction that the kingdom of the air would yet become the conquered domain of man's intelligence.

All of us want to take the promise of Isaiah to "mount up on wings as eagles" in more than an allegorical sense. Airships could never have happened except for the common hope for them and belief in them and except for the fact that they were something that was and that only awaited the recognition that is called discovery. All forces of the universe, invisible and unharnessed, await man's recognition and control in precisely the same way.

Man's belief in ultimate flight is more than a conviction of mechanics. It is his longing for a greater freedom in the flesh than is now his experience, it is his desire, intention and possibility to set aside his presently recognized limitations of personality; it is his inner consciousness that, latent within him, is a faculty or a sense of liberation by which he shall yet ascend to unknown freedom and to transcendent power.

These vague hints of his being, promising more of life, are forever piercing the gloom of all temporary failure and cleaving the dark regions of his ignorance with the lightning flashes of truth's eternal light. His airship is as much of a symbol as the rainbow set in the sky. It is an element of the soul made manifest in the form of mechanics, it is the wings of thought taking on the wings of matter, it is the star-stuff of the soul lifting mortal vision to the skies. It goes even further than that, for it is an outward form of the common acceptance of man's need for rebirth. There is an informing of the heart by the spirit, a reforming of the character by the informed heart, a renewing of the mind by the reformed character, and a transforming of the body by the renewed mind which makes for the healing of the nations.

Small wonder, then, that men should dream of escape from the law of gravitation and hope for the polarization, not only of mechanical devices, but of the body itself to the air.

SNAPPY Y. G. SLANG

Herewith another installment of snappy younger generation slang just broadcast from eastern points, where it has its origin:

Subchaser: A man who tries to pick up girls on the street.

Kabitzer: A fellow who stands around a dance hall or card game giving unasked-for advice; a noisy wall flower.

Boffos: Dollars, likewise known as rocks, seeds, berries, chips or jack.

Tomato: A pretty girl who can dance like a streak, but is otherwise a dumb dora.

Scoot: A youth who runs an elevator.

Wrinkle: A mother: For example, "Was the wrinkle along?"

Jigger: A soda-fountain Adonis.

Dudd: Boy or girl given to reading or study.

Squirrel: To hide. Example, "She squirrels her boffos in the first national."—[Portland Oregonian.

A Fine Arkansas Alibi

On account of so much rain the farmers have quit trying to farm and gone to fishing.—[Dew Drop correspondence Conway Log Cabin.

200 Tailored Silk Blouses $6.95

OF crepes de chine and Radium silks; smartly tailored. Rolling collars or Flapper styles.

Blouses in white, beige, navy, black.

You will want one or more with your sweaters and separate skirts.

(Third Floor)

Store Open All Day Saturday

Coulter Dry Goods Co.
FOUNDED — 1878
Seventh Street at Olive

Store Open All Day Saturday

Some Particularly Fine $1.50 to $3.25 Cretonnes Will Be Placed on Sale at Half!

AND cretonnes serve such a world of different purposes that women will be glad to save upon the purchase of such handsome patterns—the high art designs that are really beautiful.

Lace Curtain Nets

The 14 and 16-point nets that wear so well; shown in a large assortment of patterns. **Cut 1/3**

Fast Color Drapery Goods

Something new—these fast-color blues and brown or green and blue combinations; also the plain tan that harmonizes anywhere; 36 inches wide. **$1.00 Yd.**

Novelty Grenadines

50c Yard

Twenty pieces in figures and dots; 36 inches wide; all fresh and newly arrived.

(Fourth Floor)

Some Very Pretty New Ratines Are Only $1.25 Yard

AND Ratines stand at the head of favorite materials for women's suits or separate skirts this season—no doubt about that! These in stripes, plaids and plain colors—you make up your coat in the plaid, for instance, with a skirt of plain matching ratine, and you have a smart sports outfit at little cost.

The New Sports Flannels

Are immensely popular for out-of-doors apparel; all-wool, in cream or in novelty stripes of various shades; yd. $1.65

New Japanese Crepes

Are shown in colors not always to be had in these popular materials; of standard quality, yard 39c

New Tissues

Are silk mixtures, and so fascinatingly pretty in color and texture that they will be sold in no time at all, at 89c

New Dress Ginghams

Are inexpensive—in plain colors, checks, stripes and broken plaids of spring shades only, yard 25c

New Percales

Will be sought after by women who know how well they wear; these newcomers in shades light or dark may be had in checks of all colors; or white grounds with tiny colored figures, dots and stripes, yard 29c

(Second Floor)

"Molly Mayde" Imported Gingham Dresses

A HANDSOME, clear, bright checked gingham makes this dress enchantingly pretty—in green, black, brown, red or lavender. It has an organdie vest, a deep Tuxedo collar and cuffs; the skirt is set in in yoke depth, and a skirt is fulled onto it—picture the graceful effect such a dress produces! **$7.95**

(Third Floor)

Attractive Jewelry is Not Necessarily Expensive—See What a Dollar Will Purchase

UNLESS one wishes to expend a greater sum, the best purposes of dress accessories may be served at this modest price, in

Ear Drops and Buttons
In red, jet, pearl, jade or amber.

Bracelets
Hoover in jade, black, white and amber.

Lingerie Clasps
And cuff pins; bar pins in rhinestone and Florentine.

Vanities
Cuff links, side combs, beads—all in variety.

(Main Floor)

Reason Why Your Hair Turns Gray

There are three chemical elements, which in certain proportions, are furnished by the body through the hair follicle or root and which determine the color of your hair. All these three chemicals, Iron, Sulphur and Magnesia, are in everyone's hair, whatever color it may be. If brunette, iron predominates; if blond, Magnesia and if brown, Sulphur. Black-haired people usually turn gray before blonds or brown-haired people because Iron is the element the body first fails to furnish.

An American chemist found that if the lost chemicals could be restored to the hair in right proportions it would return to its former color, in a natural manner. After many years of patient experimentation he at last perfected a compound containing these chemicals, together with other ingredients, in right proportions and thousands of practical tests have been made which prove that it does restore the original color by feeding and nourishing the follicle with these chemicals. He aptly named it NOURISHINE. He also found that it unfailingly removed dandruff, and prevented the hair from falling. $1.25 Bottle. (Main Floor.)

100 Engraved Wedding Invitations $20.50

INVITATIONS or announcements; in new and correct styles. If you care to pay more, for more elaborately engraved forms, they may, of course, be had. Printed styles at $10 a hundred.

Die Stamping
In any color; first quire, 75c; following quires, 25c each.

Boxed Paper
Silver serrated edge, all shades, special $1.00
Deckled edge, special 85c

(Main Floor)

By Her Maid May You Know the Clever Hostess!

BECAUSE she takes pains to select becoming white aprons, with choice embroideries, on sheer lawn or dotted Swiss.

Aprons for morning or afternoon wear, in short, three-quarters and full length.

They begin in price at 85c; with a deal of charm even at that modest figure; better ones all the way to daintiest embroidery-trimmed organdies at $6.95

Collar and Cuff Sets—to brighten dark uniforms ..... 75c to $1.25

(Third Floor)

"Molly Mayde" Imported Gingham Dresses

HANDSOME, clear, bright checked gingham makes this dress enchantingly pretty—in green, black, brown, red or lavender. It has an organdie vest, a deep Tuxedo collar and cuffs; the skirt is set in in yoke depth, and a skirt is fulled onto it—picture the graceful effect such a dress produces! **$7.95**

(Third Floor)

Attractive Jewelry is Not Necessarily Expensive—See What a Dollar Will Purchase

UNLESS one wishes to expend a greater sum, the best purposes of dress accessories may be served at this modest price, in

Ear Drops and Buttons
In red, jet, pearl, jade or amber.

Bracelets
Hoover in jade, black, white and amber.

Lingerie Clasps
And cuff pins; bar pins in rhinestone and Florentine.

Vanities
Cuff links, side combs, beads—all in variety.

(Main Floor)

Reason Why Your Hair Turns Gray

There are three chemical elements, which in certain proportions, are furnished by the body through the hair follicle or root and which determine the color of your hair. All these three chemicals, Iron, Sulphur and Magnesia, are in everyone's hair, whatever color it may be. If brunette, iron predominates; if blond, Magnesia and if brown, Sulphur. Black-haired people usually turn gray before blonds or brown-haired people because Iron is the element the body first fails to furnish.

An American chemist found that if the lost chemicals could be restored to the hair in right proportions it would return to its former color, in a natural manner. After many years of patient experimentation he at last perfected a compound containing these chemicals, together with other ingredients, in right proportions and thousands of practical tests have been made which prove that it does restore the original color by feeding and nourishing the follicle with these chemicals. He aptly named it NOURISHINE. He also found that it unfailingly removed dandruff, and prevented the hair from falling. $1.25 Bottle. (Main Floor.)

100 Engraved Wedding Invitations $20.50

INVITATIONS or announcements; in new and correct styles. If you care to pay more, for more elaborately engraved forms, they may, of course, be had. Printed styles at $10 a hundred.

Die Stamping
In any color; first quire, 75c; following quires, 25c each.

Boxed Paper
Silver serrated edge, all shades, special $1.00
Deckled edge, special 85c

(Main Floor)

By Her Maid May You Know the Clever Hostess!

BECAUSE she takes pains to select becoming white aprons, with choice embroideries, on sheer lawn or dotted Swiss.

Aprons for morning or afternoon wear, in short, three-quarters and full length.

They begin in price at 85c; with a deal of charm even at that modest figure; better ones all the way to daintiest embroidery-trimmed organdies at $6.95

Collar and Cuff Sets—to brighten dark uniforms ..... 75c to $1.25

(Third Floor)

FEW FOLKS HAVE GRAY HAIR NOW

Druggist Says Ladies are Using Recipe of Sage Tea and Sulphur.

Hair that loses its color and lustre or when it fades, turns gray, dull and lifeless, is caused by a lack of sulphur in the hair. Our grandmother made up a mixture of Sage Tea and Sulphur to keep her locks dark and beautiful, and thousands of women and men who value that even color, that beautiful dark shade of hair which is so attractive, use only this old-time recipe.

Nowadays we get this famous mixture improved by the addition of other ingredients by asking at any drug store for a bottle of "Wyeth's Sage and Sulphur Compound," which darkens the hair so naturally, so evenly, that nobody can possibly tell it has been applied. You just dampen a sponge or soft brush with it and draw this through your hair, taking one small strand at a time. By morning the gray hair disappears; but what delights the ladies with Wyeth's Sage and Sulphur Compound is that, besides beautifully darkening the hair after a few applications, it also brings back the gloss and lustre and gives it an appearance of abundance.—[Advertisement.

Low fares
San Francisco and Back
$19.00
Fridays and Saturdays
Good for 15 days
$22.50
On sale daily
Return Limit 90 days
Seven Trains Daily to San Francisco
Ticket Office
212 West Seventh St.
Phone Fine 2000

Do your artificial teeth rattle? Are they uncomfortable? If so, see your Dr. Dandelion Service! It insures perfect fit and comfort. Rates never for California. FREE EXAMINATION
COMPETENT NURSES
MODERN X-RAY EQUIPMENT.
Full Set of Teeth $5.00
Gold Crowns, 22-K $4.00
Bridge Work $4.00
Gold Fillings and Inlay $1.00
Silver Fillings 50c
Extractions 50c
Open Nights and Sunday to 12 p.m.

DR. J. ARTHUR FOSTER
FORMERLY
YALE DENTIST'S
PHONE 63544
7th & BROADWAY
LOEW'S STATE THEATER BLDG.

Is Your Stomach A Gas Bag?

Don't be a human "blimp!" Take Baalmann's Gas Tablets and correct the digestive weakness that causes excessive gas to form in your stomach and bowels.

You will soon get rid of those pains around your heart. There will be no more palpitation—no difficult breathing—no drowsiness after eating—no nervous, anxious feeling—no bloating—no gnawing, empty feeling at the pit of the stomach.

There will be no more gas pressure to restrict circulation and make your hands and feet feel cold and numb. You can eat what you like, without fear, because Baalmann's Gas Tablets not only relieve, but prevent stomach distress. They act upon the nerves controlling the process of digestion, gradually helping to build them up and restore their normal activity.

See that you get the genuine Baalmann's Gas Tablets in the yellow package, price one dollar. Sold by the Owl Drug Company and all other leading druggists. J. Baalmann, Chemist, San Francisco.—[Advertisement.

Don't let that ugly itching rash continue to torment you and disgust others. Resinol is almost sure to conquer it promptly and easily
If you're in doubt—Try it!
At all druggists
RESINOL
Soothing and Healing

Closing Out Sale
ENTIRE STOCK MUST GO.
ONLY 8 DAYS MORE
Less Than ½ Price
New Yamato Trading Co.
880 West 7th St., Los Angeles.

News of Cities and Towns in Southern California.

DEATH CALLS BEACH LAWYER

James H. Daly Victim of Short Illness

End Marks Passing of City's Most Prominent Attorney

Was Extensively Interested in Business Affairs

LONG BEACH, May 3.—Enjoying the best of health up until ten days ago, when he was stricken with a severe attack of tonsilitis which developed into septic pneumonia, James H. Daly, 33 years old, died this morning at the Seaside Hospital. He was regarded as one of the most brilliant and successful members of the bar in Southern California.

He was the son of the late Attorney John E. Daly and had been practicing law in this city for the last ten years. Funeral services will be held at the Patterson & McQuilken chapel at 10 o'clock a.m. Friday. Interment will be made at Sunnyside Cemetery, this city. Mr. Daly leaves a mother, Mrs. J. E. Daly, a widow, and a 3-year-old daughter, Elizabeth.

James H. Daly was born April 30, 1889, at Glendora, Cal., where his father engaged for three years in the lumber business. The family came to Long Beach in 1903, and here Mr. Daly graduated from high school in 1907. He attended the University of Southern California one year and then took a two years' course in law at the University of Michigan, Ann Arbor, graduating in June of 1911, arriving home July 6 and immediately joining his distinguished father in the practice of law. The elder Daly practiced law just twenty years, the younger a few months more than ten years.

Mr. Daly's illness was of brief duration. He attended a dance Friday evening, April 22. The following afternoon he went home saying he felt unequal to his office tasks. Just a week ago he was taken to Seaside Hospital, where a high fever set in as the result of tonsilitis. Late yesterday afternoon the fever subsided somewhat and it was hoped he might recover. Late last night, however, his condition took a sudden turn for the worse. In the early evening he recognized his wife, spoke her name and then fell into an unconsciousness from which he never roused.

Mr. Daly was a member of the First Presbyterian Church and of the Elks' Lodge, vice-president and director of the First National Bank, to which positions he succeeded his father. Mr. Daly was a member and former officer of the Long Beach Bar Association and innumerable business institutions. He was director in the Long Beach Bathhouse and Amusement Company, Seaside Investment Company, Jotham Bixby Company, Bixby Land Company, Strand Company, Parkview Company, City Transfer Company, the Halfhill and Jiaconi Tuna companies and many others.

Dr. George M. Rourke, pastor of the First Presbyterian Church, will conduct funeral services. Harry H. Kaufman, A. J. Verhyen, Wilbur Downs, Philip Bixby, J. E. Hawson and George M. Spicar will serve as pallbearers. Messrs. Kaufman, Verhyen and Downs were classmates and roommates with Mr. Daly at Ann Arbor. Mr. Kaufman lives in Los Angeles and Mr. Verhyen at Hollywood. Both hastened here yesterday when advised of their varsity friend's condition and both are remaining throughout today.

Mr. Hawson represents the law firm and Mr. Spicer the bar association. Phil Bixby is a lifelong friend. Roy Bartow, Robert D. Judkins, Thomas Decoudres, Walker Sanders, Harry Meldrum and Howard King are chosen honorary pallbearers.

D. & R. G. W. diners serve mountain trout daily, Royal Gorge Route through Salt Lake City, "Scenic Line of the World." 507 S. Spring.—[Advertisement.

Phone M. 3917 about Coronado. —[Advertisement.

Splendid table—Merritt Jones.—[Advertisement.

ASKS BIG DAMAGE

Suit is Outgrowth of Arrest of Los Angeles Woman

[EXCLUSIVE DISPATCH.]

SANTA ANA, May 3.—The city of Santa Ana was made defendant in a suit for $150,000 in a complaint filed here late today by Mrs. Lionel Roberts of Los Angeles. Mrs. Roberts, who formerly lived at Balboa Beach, asks from the city a refund of $50, representing a fine paid last June, $431 special damages and $25,000 damages, each against Mayor John G. Mitchell, Councilman John Tubbs, and W. H. Jeffrey, employed as a special investigator by the city. Exemplary damages of $25,000 each from Mitchell, Tubbs and Jeffrey are also sought.

Mrs. Roberts was placed under arrest last June by Jeffrey. She pleaded guilty to a charge of being an inmate of a house of ill repute, but was later cleared of the charge. She said that Jeffrey advised her to plead guilty in order to save trouble. The suit alleges false imprisonment for a period of five hours some time between June 2 and 11, 1921. The complaint says that Mr. Jeffrey was unlawfully employed by the other defendants. Joining Mrs. Roberts in the action is her husband, W. Lionel Roberts. Dan Noland of Los Angeles is attorney for the plaintiff.

View mountain scenery from car windows on Back East Excursions, Royal Gorge Route via Salt Lake City, D. & R. G. W., 507 S. Spring. —[Advertisement.

Make Coronado Tent City reservations for summer at 511 Spring. —[Advertisement.

Rates reduced—Merritt Jones.—[Advertisement.

BRITAIN STILL RULES

Returned Missionaries Tell of Conditions in India

[LOCAL CORRESPONDENCE.]

REDLANDS, May 3.—That Great Britain still has India well in hand, and will continue to rule the country for the good of her people, is the opinion of three Baptist missionaries who are in this city to spend a part of their year of leave from the field.

They are Vernette Kraus, an industrial missionary; C. R. Manley and J. E. Tilden. Kraus and Manley expect to return to India in the fall, with their families, while Rev. Tilden will remain here for some months.

They say that much of the talk about Mahatma Gandhi and the uprising is pure propaganda, that certain elements in India are, and have been for years, trying to break British rule, but that without the country would never have survived. They say that Gandhi is a remarkable man, a great leader and a brilliant campaigner, but they do not believe India is yet sufficiently a unit to gain separate government.

The three men represent various fields of work, being done by the Baptists in India. Kraus is a graduate of the University of Redlands, and has had years of experience in electrical contracting work. He has been teaching in one of the industrial schools in India. Mr. Manley is a teacher, and also an organizer of Sunday-school, while Rev. Tilden has charge of the spiritual work for a large district.

Thirty mountain resorts, Big Bear Lake Assn., 208 Grosse Bldg. Pico 2439.—[Advertisement.

BANDIT ESCAPES UNDER GUN FIRE

[EXCLUSIVE DISPATCH.]

SAN BERNARDINO, May 3.—A running gun fight was had at an early hour this morning between Policeman A. J. Hillan and a would-be burglar, whom he found attempting to force an entrance at the rear of the Koon & Lorentzen Tire Store.

One of the bullets from the bandit's gun pierced the cap of the officer, who returned the fire as the fellow disappeared in the darkness. Several shots were fired, two other officers joining in the chase. They, however, failed to trace the bandit.

"Coronado" garage fireproof.—[Advertisement.

START SEASON A BIT TOO SOON

Overanxious Sportsmen Pay Fine for Fishing in Ventura Streams

[EXCLUSIVE DISPATCH.]

VENTURA, May 3.—Starting the fishing season Sunday instead of Monday cost J. A. Clay, Victor Ducoux, Louis Peiche and L. J. Edwards $25 each in Judge Gabbert's court. Game Warden Barrett made the arrests.

Hundreds of Los Angeles fishermen are taking advantage of the opening of the season in this county as are sportsmen from other parts of the State. The fishing is reported fair.

HERE is the ideal laxative for elderly people who find themselves chronically constipated. Dr. Caldwell's Syrup Pepsin will give you daily elimination in a mild, gentle way without griping, and soon medicines of all kinds can be dispensed with. It is much better than drastic cathartics, salts, minerals, pills, etc.

DR. CALDWELL'S
SYRUP PEPSIN
THE FAMILY LAXATIVE

Thousands of old folks will only take Dr. Caldwell's Syrup Pepsin. It is a soft vegetable compound of Egyptian senna and other simple laxative herbs with pepsin. The formula is on package. A dose costs less than a cent.

HALF-OUNCE BOTTLE FREE

Free coupon (not to be seen if you do not receive a laxative at this moment) let me send you a Half-Ounce Trial Bottle of my Syrup Pepsin. FREE OF CHARGE so that you may see for yourself how quickly it acts. Simply send your name and address to Dr. W. B. Caldwell, 514 Washington St., Monticello, Ill. Write today.

Mrs. Blake's Favorite Recipe for Washington Cream Pie

Here is an economical dainty that will add pleasing variety to your desserts!

1 cup sugar, 1½ cups flour, 2 tbsp. Carnation Milk, ¼ cup butter or substitute, 2 egg yolks, 2 egg whites, 6 tbsp. water, 2 tsp. baking powder.

Cream the butter, add sugar gradually, and yolks of eggs well beaten. Mix and sift flour and baking powder, add alternately with milk to first mixture. Add well beaten whites of eggs. Bake in two layers. Put cream filling between layers and sprinkle top with powdered sugar.

Mary Blake

Write for booklet of 100 tested recipes, to Carnation Milk Products Co., of Cal., 340 No. Main St., Los Angeles.

Carnation Milk

Ask for Horlick's The ORIGINAL Malted Milk
Safe Milk
for Infants and Invalids
No Cooking.
The "Food-Drink" for All Ages.
Quick Lunch at Home, Office, Fountains. Ask for HORLICK'S.
Avoid Imitations & Substitutes

EXPERTS TO MAKE SURVEY

Planning Commission Employs Technical Advisers

Old Tournament Field May Become a Park

Postoffice Report Reflects Big Growth of Pasadena

[LOCAL CORRESPONDENCE.]

PASADENA, May 3.—First steps since the formation of the new City Planning Commission last week, to devise an artistic scheme of civic development for Pasadena were taken today when the City Directors engaged, in behalf of the commission, Edward H. Bennett and William E. Parsons, both of Chicago, as technical advisers.

They are to study the city and submit plans and reports for suggested city planning. They are to receive a fee of $12,500, traveling expenses from Chicago and living expenses while engaged here on the survey.

URGES PUBLIC PARK

That Tournament Park, scene of Rose Tournament chariot races and football games of the past, be made over from an athletic field inclosure to a public park, with lawns, benches, swans swimming in pools and the like, is a recommendation made today by Jacob Albrecht, City Superintendent of Parks.

The city already owns Tournament Park, it having been presented to the municipality by the Tournament of Roses. With the completion of the new stadium in Arroyo Seco next fall the park will no longer be needed for Rose Tournament games.

CITY IS GROWING

Growth of Pasadena is reflected in a statement today by W. F. Knight, who took office as postmaster of Pasadena Monday, that 6000 new mail delivery patrons had been added to the business of the Pasadena postoffice in the last twelve months. The new postmaster said this growth was revealed by the reports of the postoffice for the past year.

ELECTION DATE SET

With the approval of the County Counsel upon the call for the school bond election, the Pasadena Board of Education today set June 6 as the official date to vote upon an elementary district bond issue of $1,840,000 for new schools.

Ground was broken on the north side this noon for the primary and elementary units of the new Washington junior high school, to be situated on Monk Hill, a north side landmark. Mrs. E. S. Whinery, president of the Washington Parent-Teacher Association, turned the first spadeful of dirt on the site of the new educational institution.

ACTION ON ALLEY

Despite another written request from the First Methodist Church for reconsideration of the action permitting an alley through the site of its proposed new $500,000 church at Colorado street and Oakland, the City Board of Directors laid the question on the table. Director J. H. Simpson urged immediate and final action on the issue, but his associates favored laying the petition on the table, saying the question could readily be reopened by such action. Directors Charles N. Post and McD. Snowball declared themselves unchanged in their opinion that the alley should go through. Other directors did not discuss their views.

Take D. & R. G. W. "Scenic Line of the World" en route to eastern points via Salt Lake City and Royal Gorge. Lowest excursion rates since prewar days. 507 S. Spring.—[Advertisement.

Enjoy week-end—Merritt Jones. —[Advertisement.

Saddle horses at "Coronado."—[Advertisement.

PETITION FOR PEACE

Residents of Hueneme Move to Stop Joy Riders

[EXCLUSIVE DISPATCH.]

VENTURA, May 3.—Joy riders made the night so noisy in Hueneme that the ancient seaport has petitioned to become a township again in order to have local officers. Richard Bard headed a delegation that appeared before the Supervisors and recommended this step be taken.

In the old grain-growing days, Hueneme was a shipping point of importance. Changed agricultural conditions, the advent of the railroad, and, years later, the building of the town of Oxnard have changed all this. No quieter town exists on the entire Coast than Hueneme, except when the joy riders turn it into a resort and terminus of their nocturnal rides.

Coronado Beach for the summer. —[Advertisement.

OFFICIALS TO ENJOY OUTING AT RESORT

[EXCLUSIVE DISPATCH.]

SAN BERNARDINO, May 3.—A large delegation of city officials, Chamber of Commerce representatives and others from Southern California cities, left here this afternoon to be guests for two days of the Arrowhead Lake Company at that resort which is now under construction in Little Bear Valley.

They will be shown what the company is doing and plans to do in building what they term Southern California's greatest mountain resort.

Enjoy the charm of country life with conveniences of the city. Silver Peak Guest Ranch. Reservations Phone Pomona Exchange.—[Advertisement.

"Coronado" has a fine garage.—[Advertisement.

Hot Salt Baths

Happy hours by the sea. There is no substitute for health. Hot salt water tub baths, swimming, fishing. Sea Spray Bungalow Court, just completed, 517 Ocean Front, Ocean Park and Venice. Write for booklet. — [Advertisement.

BIGGEST GAS WELL COMES IN

Standard E-4 at Huntington Beach Covers Countryside With Rocks and Sand

[EXCLUSIVE DISPATCH.]

SANTA ANA, May 3.—Hurling rocks and sand over a large area a huge gasser, said to be the largest in the history of the Huntington Beach field, came in at 11 a.m. today and continued with a heavy flow of gas until late this evening.

The gasser is known as Standard E-4 and was being drilled by the Standard Oil Company. It is situated at the corner of Seventeenth street and Palm avenue, inside the city limits. Guards armed with clubs kept back a huge crowd to a distance of several blocks from the well to protect them from possible injury.

Up to an early hour in the evening the well had not caught fire, but preparations were being made to dynamite the hole to stop the flow before this occurred. The derrick is still standing over the hole, although the top and rigging are badly battered and the entire structure trembled under the terrific strain. The roar of the escaping gas could be plainly heard in the western part of Santa Ana, nearly fourteen miles away.

Chicken luncheon, dinner served daily, Silver Peak Guest Ranch. Reservations, Pomona Exchange. —[Advertisement.

Coronado Agency, 511 Spring st. —[Advertisement.

Merritt Jones — special rates.—[Advertisement.

BANKER PRESIDENT OF CITY BOOSTER

[EXCLUSIVE DISPATCH.]

ONTARIO, May 3.—H. E. Swan, president of the First National Bank and pioneer Ontarian, was this afternoon unanimously elected president of the Ontario Chamber of Commerce at a special meeting held at the Hot Point Club.

Mr. Swan's election to the head of the boost body follows the recent reorganization campaign of the Chamber at the opening of which all officers and directors tendered their resignations.

Mr. Swan had for a number of years served the organization as treasurer. He succeeds C. E. Mead as president. Richard Waldron, Jr., secretary of the district board of fire underwriters, was the principal speaker at today's meeting which followed a members' forum luncheon of which Joseph A. Downey was chairman. Mr. Waldron's talk dealt with insurance rates, water supply and fire fighting. More than 100 attended the meeting.

Silver Peak Guest Ranch. Meal for rest and recreation. Reservations Phone Pomona Exchange.—[Advertisement.

Tavern, Big Bear Lake. Pico 2439.—[Advertisement.

Auto service fine at "Coronado." —[Advertisement.

LET CONTRACT FOR SCHOOL BUILDING

[LOCAL CORRESPONDENCE.]

SOUTH PASADENA, May 3.—The general contract for the proposed new Lincoln Park kindergarten-elementary school building, to cost a total of $18,000, was awarded by the Board of Education last evening to W. M. Bell of Los Angeles, who submitted a bid of $14,997. The plumbing, painting and heating contracts were awarded respectively to the South Pasadena Plumbing Company, $1640; J. C. Herd, $650; Potter & Reed, $528. Bids on the general contract were McFadden and Winkelman, $18,900; Daniels & Farris, $16,565; W. M. Bell, $14,997; Chester Hovey, $16,000; M. Jones Company, $17,987; Clarence Day Company, $17,140; John Dawson, $15,594; Walsh & Simpson, $15,686. This building is being built out of the general school budget, it not being necessary to require a bond issue. Mr. Bell, the successful general bidder, is now completing a $40,000 gymnasium and a $90,000 auditorium at the high school.

"Coronado" climate unequaled. —[Advertisement.

ELECT TREASURER

[EXCLUSIVE DISPATCH.]

MONROVIA, May 3.—Herbert J. Evans, ex-president of the Monrovia Chamber of Commerce was elected treasurer of the chamber at a special meeting held this afternoon. Mr. Evans succeeds W. M. Baird, Duarte citrus rancher and capitalist, who recently resigned. J. F. Springer was elected to membership on the board of directors. The chamber is now considering the selection of an executive secretary, a large number of applications having been received since the resignation of Roy D. Stone.

SANTA ANA LICENSES

[EXCLUSIVE DISPATCH.]

SANTA ANA, May 3.—Marriage licenses here: George W. Dawson, 23, Portsmouth, and Ethel Shafer, 16, Long Beach; Albert H. Hall, 27, and Ida M. Anderson, 29, both of Los Angeles; Willis E. Arnidon, 26, and Maria Grace, 19, both of Los Angeles; Joseph Elisalde, 22, and Maria A. Guilera, 22, both of San Pedro.

Trout, lake and stream. Pico 2439.—[Advertisement.

HEALTHY MONTH

[LOCAL CORRESPONDENCE.]

SOUTH PASADENA, May 3.—April was a healthy month for South Pasadena. There were but three deaths, a man, a woman and a baby. There were no births within the city. Children born in Los Angeles and Pasadena hospitals are reported to the State Board of Health direct, and are not credited to this city until later.

WINCHMAN INJURED

John Ellis, 20 years of age, a winchman on the steamer Henry T. Scott, was probably fatally injured at Los Angeles Harbor yesterday when he was struck by the ship's cargo boom, which got beyond his control. He was taken to the San Pedro Receiving Hospital and Police Surgeon Langen expressed doubts of his recovery. Ellis was then taken to the Golden State Hospital in this city.

WATER WALKER MAKES GOOD

Ventura Man Demonstrates Use of Newly Developed "Foot Boats"

[EXCLUSIVE DISPATCH.]

VENTURA, May 3.—Before a crowd of about 500 persons, which assembled Sunday morning, A. N. Sheldon walked on the surface of the water of the harbor here out beyond the second buoy and return. Mr. Sheldon has developed a pair of small foot boats with which he travels about on water as easily as a man wears snowshoes on land.

He is a well-known rancher here and spent his earlier years in China. The foot boats, as he has developed them, are to a certain extent modeled after those used in certain parts of the Orient.

NEW COUNCIL ACTS

South Pasadena Board Investigates Transportation Problem

[LOCAL CORRESPONDENCE.]

SOUTH PASADENA, May 3. — Elected on a platform in opposition to the recently-increased rates for transportation charged by public utilities, South Pasadena's new Council majority is wasting no time in the fulfillment of its pre-election pledges.

City Attorney Dudley Robinson has been ordered to consult with the Los Angeles Board of Public Utilities as to possible permission for a South Pasadena bus line to run through that section of Los Angeles between the Arroyo Seco and the yellow cars at Avenue 64 and York Boulevard.

A survey by City Manager Orbison indicates that such a bus line, whether owned by the city or a private company, would have to carry 800 passengers a day to pay the expenses of operation. The old line or Watts line of the Pacific Electric on Mission street averages about 600 passengers a day. It is anticipated, however, that many of the several thousands who now use the short line would patronize the proposed busses because of the decided saving involved.

Final action of the Council on the matter, it is said, will await the answer to the questionaires to all citizens making use of intercity transportation.

"Hotel del Coronado" office, 511 Spring. Phone Main 3917.—[Advertisement.

VICTIM'S CANE LEADS TO AUTOIST'S ARREST

MOTORIST IS ACCUSED OF FAILING TO AID AGED MAN HE RAN DOWN

A broken cane which caught on the front axle of his automobile led to the arrest yesterday of H. L. Wulff, 2361 Alessandro street, on a charge of failure to stop and render aid.

Paul Kampf, 73 years old, of 416½ Temple street, who walks with two canes, was struck and seriously injured by an automobile at Temple and Hill streets. The driver of the car did not stop, but Detective Sergeants Schofield and White arrested Wulff on Broadway, when they saw the victim's cane clinging to the axle. Wulff said he did not know his machine had struck the aged man.

Mr. Kampf was attended at the Receiving Hospital for severe lacerations, bruises and shock. Police Surgeon Dorn said his condition was critical.

Robert Anderson, 7318 Ash street, and C. C. Hanna, 7169 Converse street, special deputy sheriffs, witnessed the accident and pursued Wulff. They gave information to the arresting officers to substantiate the reckless driving charge.

PLAYS FAIR; DIVORCED

Husband Granted Decree From Wife Who Left Him

Mrs. Ruby E. Nogler, who left her husband, Albert F. Nogler, asking him to look after their two children, believes in fair play. In a letter Mr. Nogler showed Judge Hahn yesterday she wrote that she did not love her husband, adding: "I will not be unfair to him by expecting a home and love from a man I cannot be a wife to."

The court granted Mr. Nogler a decree of divorce.

"TIZ" GLADDENS SORE, TIRED FEET

"TIZ" makes sore, burning, tired feet fairly dance with delight. Away go the aches and pains, the corns, callouses, blisters and bunions.

"TIZ" draws out the acids and poisons that puff your feet. No matter how hard you work, how long you dance, how far you walk, or how long you remain on your feet, "TIZ" brings restful foot comfort. "TIZ" is wonderful for tired, aching, swollen, smarting feet. Your feet just tingle for joy; shoes never hurt or seem tight.

Get a box of "TIZ" now from any druggist or department store. End foot torture forever — wear smaller shoes, keep your feet fresh, sweet and happy.—[Advertisement.

Exclusive L.A. agents for PATEK-PHILLIPE watches for 38 years

—a scene in the Swiss Alps

To be the sole agent in Los Angeles for the world-famous Swiss firm of Patek-Phillipe & Company—makers of the finest watches—has always been the ambition of every progressive American jeweler.

The House of Nordlinger has been honored with the exclusive agency in this territory for this renowned firm for over 38 years. To have been selected as agent for the world's best watch for this long period is not only a distinction, but a substantial evidence of merchandising prestige.

Our presentation includes men's pocket and strap watches —and ladies' bracelet and pendant watches—in exclusive dials.

Our 53rd year in Los Angeles

J. Nordlinger & Son
ESTABLISHED 1869
651 to 655 SOUTH BROADWAY

Dr. C. H. Brown
Dr. Beauchamp
Phone 6583
Private Elevator—Entr. Childs Restaurant
544 So. SPRING ST.

Flashing, white, beautiful teeth are a compliment more subtle than a thousand verbal platitudes. Your appearance should urge you to stop putting off—your health should command your attention to long standing teeth defects if you don't act promptly.

READ THESE LOW PRICES

Free Examination
Prorrhea Treatment (per tooth), $1.00.
Nerve Removed (painless), $1.00.
No charge for painless extracting and cleaning, when other work is contracted for.
Open Sunday 9 to 12 a.m.
Upper or Lower Set of Teeth, $5.
Gold Fillings, $1.00 up.
Cement Fillings, 50c up.
Silver Fillings, 25c up.
Teeth Treated, 50c.

Best Set of Teeth; none better; your choice of any base material, except metal $7

"TIZ" GLADDENS SORE, TIRED FEET

Original Swiss Stomach Tonic

—a scientific preparation from the old Swiss formula of imported herbs, barks, roots, etc., which aids digestion and stimulates appetite. Highly recommended for debility, nervousness, dyspepsia, constipation. Pleasant to take. Price, $1.25.

The Sun Drug Co
27 Stores in California

...e L.A agents
...K-PHILLIPE
...for 38 years

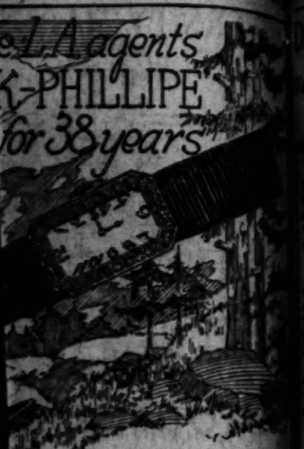

To be the sole agent in his city for the world-famous Swiss firm of Patek-Phillipe and Company—makers of the best watches—has always been the ambition of every progressive American jeweler.

*The House of Nordlinger has been honored with the exclusive agency in this territory for this renowned firm for over 40 years. To have been retained as agent for the world's leading watch for this long period is not only a distinction, but also substantial evidence of our merchandising prestige.

Our presentation includes men's pocket and strap watches—and ladies' bracelet and pendant watches—in exclusive dials.

Our 53rd year in Los Angeles.

...rdlinger & Sons
ESTABLISHED 1895
861 to 865 SOUTH BROADWAY

...auchamp
Phone 65832
Private Elevator—Entr' Childs Restaurant
...SPRING ST.
...ful teeth are a compliment more ...d verbal platitudes. Your self-re... ...e stop putting off—your health will ...n to long standing teeth defects if ...

HESE LOW PRICES
...work is contracted for. Upper or Lower Set of Teeth, $5. Gold Fillings, $1.00 up. Cement Fillings, 50c up. Silver Fillings, 50c up. Teeth Treated, 50c.
Open Sundays 9 to 12 a.m.

...ELAND
...ss Stomach Tonic
...om from the old Swiss formula ...ka, roots, etc., which aids digestion, appetite. Highly recommended ...ness, dyspepsia, constipation, ...ic, $1.25.
...Drug Co
...a in California

UNIVERSITY MARKS PROGRAM

...and Entertainment Broadcast From "The Times;" Juvenile Singer Sends Voice

The Times—KHJ—on the air today, 12:30 to 1:15 p.m. Miss ... Carver, coloratura soprano, artist-pupil of J. Spenser-..., will sing, accompanied on the piano by Miss Ruth Thomp-..., "I Bade," by Arditi; "Villanelle," by Eva Dell'Acqua; ...Will Buy My Lavender,' by German, and "Clavelitos," by Val-... Myers.

From 1:30 to 4, instrumental and vocal music. News.

...ncert, 6:45 to 7:30. Members of the Golden Gate Four ...the WEH King company will offer the following solos: Med ..., bass, "Shipmates o' Mine;" Warren Tehaney, tenor, ...Gray Sweetheart;" Ted Murry, baritone, "Swanee River ..." and Roy Collins, "Najo," to the accompaniment of Her-... King, musical director of the King company.

J. C. Dodelan, bass, will reappear on The Times radio con-... accompanied by his daughter, Miss Edna Dodelan, singing ...Parsley," from "Rob Roy," by DeKoven; "The Stein Song," ...Adieu," and "Tim Rooney's at the Fightin'," by Norah Flynn.

The bedtime story will be read by Mr. Dodelan.

...ening a suite of songs, piano ...ano and interpolating the re-...ogram with news bulletins ...e hourly story. The Times ...night broadcast to the Pacific ...

...Helen McWilliams, lyric ...ang three numbers, ac-...ied on the piano by Maude ...d of the Raymond Trio. A ...obligato was played by ...Leono Neblett. Her clear ...carried well. Miss McWil-...is the artist-pupil of Citt-...

...Stockton Howell, soprano, ...ompanied by Mrs. Frank Win-...Clark, offered Woodman's ...Birthday," and "Pirate ..." by Huerter.

...Howell, who is concertizing ...Colorado Rose, is one of the ...ts at the Ebell Club concert ...ing California club women ...

..."Aurora," a violin solo by ..., was played by Miss Neb-...

...ers from receiving sets indi-...cate her number, executed with fine technique, was distinctly carried to the expanse served by The Times station.

Miss Neblett, student of Louis Persinger of San Francisco, made her Los Angeles debut last Sunday at Grauman's Theater.

In the noon program, James Osborne, 12-year-old soprano and son of E. R. Osborn of 3714 Orchard street, sang "Leave Me with a Smile" and "That's How I Believe in You." The youth's remarkable vocal capacity and the clarity of his tones pleased the great audience. He was accompanied by Reiny Becker on the piano.

A late taxicab, a moment of stage, or radio, fright, precluded the appearance of Chiquita Hollister, whistling soloist, in the evening program, who said she "couldn't make her lips behave."

ABBEY HOTEL (European)
Apply now. Immaculate, quiet, roomy rooms, large closets. Attractive summer rate. Only a ...alk more for 2 than 1 person. 9th at Figueroa.

The choice of 200,000.

More than 200,000 people carry their accounts with the *Security Trust & Savings Bank.*

This large clientele is made up of people from every walk of life, and is representative of the industrial, professional and commercial activity of Southern California.

Conveniently located branches cover Los Angeles, Hollywood, Pasadena, Long Beach, San Pedro and Huntington Beach.

Open your account with the nearest SECURITY branch.

SECURITY TRUST & SAVINGS BANK

Capital and Surplus . $10,000,000
Resources Exceed . . $150,000,000

HEAD OFFICE 5th and Spring Streets
EQUITABLE BRANCH 1st and Spring Streets
HOLLYWOOD BRANCH Hollywood Blvd. and Cahuenga Ave.
LONG BEACH BRANCHES 1st Street and Pine Ave. American and Anaheim 5th Street and Cherry Ave.
HARBOR BRANCH San Pedro
QUARANTY OFFICE 7th and Spring Streets
SEVENTH ST. BRANCH 7th St. and Grand Ave.
VERMONT AVE. BRANCH Vermont Ave. and Hollywood Blvd.
PASADENA BRANCH Colorado Street and Raymond
HUNTINGTON BEACH BRANCH

TRAVEL BY WATER

...elightful ...twise Service

TRAVEL-BY-WATER way between the ... the Pacific Coast transforms dis... ...ight—it makes your trip a pleas... ...perience rather than merely a ... to end.

...ward responsibilities slip away. ...ure, relaxation, comfort. With ...ion of salt sea breezes you can ...dance and play—with every service ...ble at your call.

...Line maintains an attractive, ...frequent service to Portland, ..., Victoria and Vancouver; ...Francisco and San Diego.

...you more about this travel-by-... the comfortable, invigorating, ...—and economical, too!

TICKET OFFICES:
... Spring Sts. (Alexandria Hotel), ... Phone Main 7283 or 18293.
... Ocean Ave., Long Beach. Phone Home 644.
...BRICKEN, Pass. Traffic Mgr., ... Smith Bldg., Seattle, Wash.

THE ADMIRAL LINE P.S.S.CO.

Pacific Coastwise Service
ADMIRAL LINE
H. KALEXANDER, PRESIDENT

Entertain "Absent" Audience by Ethereal Phenomenon

Times RADIO DEPARTMENT

[The Times radiophone station KHJ is situated on the roof of the Times Building and is operated by C. R. Klerulff & Co. of 751 South Los Angeles street. Dean Farran is the licensed operator in charge.]

LESSON 23
By G. C. Farmer

To comply with the rigid government regulations a specific wave length must be used on which to transmit. Amateurs, confined to 200 meters, must be extremely careful not to overstep the limit placed on them by legislation.

A wavemeter, or frequency meter, as it is often called, is a miniature receiving set having closely calibrated inductance and capacity. It consists of an inductance coil and condenser, the latter being variable. In the case of short wave types of wavemeters the inductance can be of set size.

For amateur wave measurements it has been suggested that a honeycomb coil of fifty-seven micro-henries be used in conjunction with a .001 micro-farad capacity variable condenser. This combination will have a range of from 150 to 450 meters.

Since the inductance coil is stationary, readings of the wave-length radiated by any sending circuit can be read directly on the scale of the variable condenser if it is calibrated.

A detector and headphones are added so that the wavemeter comprises a complete receiving outfit with which to tune by adjustments of the variable condenser.

For measuring continuous waves such as are emitted by the C. W. transmitter a milliameter that reads up to ten mills should be substituted for the detector and phones. Changing the condenser capacity until the highest readings are shown in the milliammeter, or in the case of the crystal detector type, the loudest tones in the headphones are heard, will indicate resonance with the desired transmitter.

OPERATION

Assuming the homemade wavemeter has been calibrated by comparison with a standard wavemeter, which can be done by exciting the meter of known readings with a buzzer and calibrating by taking readings of equal regard, to measure the wave of a transmitting station, it is only necessary to bring the wavemeter in close relation to the transmitter. By placing it on the table within a few feet of the transmitter it will be affected by the radiated waves.

Rotation of the condenser knob until the highest amplitude of sound is reached, or the greatest reading in the milliameter is indicated, will serve to show when resonance is found. If the condenser scale is marked directly in wave lengths the resultant readings will indicate the wave length of the sending station.

A wavemeter will always prove useful around a transmitting station. Radio clubs cannot afford to be without one for the use of their members in aiding them to comply with the law.

QUESTIONS AND ANSWERS

A. J., Los Angeles: How far apart should the wires be placed on a two-wire antenna?

Answer: Three or four feet.

E. A., Los Angeles: Are iron pipes as good as wooden poles for antennae support?

Answer: Theoretically, the iron pipes will absorb part of the incoming energy. From a practical standpoint, however, the iron pipe supports are very desirable because of their neatness and ease of construction. Absorption of signals is more or less negligible.

Claremont to Listen in on KHJ Program

Tonight is radio night in Claremont.

A radio demonstration will be made in Holmes Hall where the citizens will discuss the subject, "Shall Claremont have a modern Chamber of Commerce now—and why."

A high-power receiving set installed by Donald McKenna of the Claremont High School, will receive The Times program, says an announcement.

Several hundred citizens, and the high school student body have been invited to attend the meeting.

WRATHFUL PROTEST FILED BY COUNCIL

WOMAN OBJECTS TO NO-PARKING LAW BECAUSE IT IS RUINING TRADE

"Cordially and wrathfully yours, Helen Campbell," was the signature to a letter read yesterday to the City Council from the owners of the Helen and Martha Shop, at 509 West Fifth street, protesting against an ordinance recently passed by the Council prohibiting the parking of vehicles on Fifth street, between Olive street and Grand avenue. The ordinance was passed by the Council as a safety measure, for Fifth street is steep, and the Councilmen feared that automobiles parked on the street would run wild down the hill into Broadway.

But the result, so Miss Campbell says in her letter, has been that her customers rush wildly from the store as they observe policemen tagging their cars for parking on the street in violation of the ordinance, and are "furious about it," and so is Miss Campbell, who said that as the result of the regulation, the business of the shop is fast being ruined, and that "something will have to be done about it." The Council did something. It ordered Miss Campbell's letter entombed deep down in the municipal archives.

"THE TIMES" RADIO CLUB.

APPLICATION BLANK.

I hereby make application for membership in The Times Radio Club. (No financial or other obligation is incurred.)

Name .....

Street .....

City ..... Telephone .....

If you have no receiving set and desire one, so state .....

Check here if you have a receiving set .....

(Mail this coupon to the Radio Editor, The Times, Los Angeles.)

Anna Stockton Howell.
"Times" Program Group

HOME AGAIN PEACEFUL

Wife's Suit Against Husband Dismissed by Judge

Peace seems to reign once more in the household of John Phillips Godfrey and his wife, Bertie H. Godfrey, as a dismissal of the wife's suit against the husband to recover $15,000 in bonds was filed yesterday. The suit was brought in behalf of the daughter of Mrs. Godfrey by a former marriage, Ruth Meloy, Mrs. Godfrey acting as guardian for her daughter.

She declared that Mr. Godfrey placed the bonds with a brokerage house to be sold, and an injunction was sought restraining the brokers from disposing of the bonds or to prevent the proceeds from being turned over to Mr. Godfrey. The bonds, it was stated in Judge Crail's court yesterday, had been returned to the estate of Ruth Meloy, and the case went off the calendar.

REPORTS PURSE THEFT

Mrs. G. M. Dahy, 1343 South Union avenue, reported to police late yesterday that her purse, containing a $100 bond and some receipts, was stolen by a pickpocket while she was riding a westbound Pico street car.

Radio Receiving Sets
Immediate delivery of all sizes from $25.00 to $750.00.
BOYER & WHITE
Manufacturers
Office and Salesroom, 621 South Spring Street

RADIO
Installed in Cabinet Magna Vox Loud-Speaker
Valued $600—Price $375
Suitable for Home, Store, Hotel or Club.
BRODE RADIO SHOP
116 East Third Street, Los Angeles.

RADIO
Immediate delivery on Western Electric phones.
B. W. FRANK, Jobber
107 South El Centro St.
Los Angeles Cal.
Phone Holly 6446

RADIO
For Sale — Western Electric Phones, Vario Couplers, Variable Condensers and Rheostats. 411 S. San Pedro St.

Clamp Lid on Unripe Fruit Consignments

[EXCLUSIVE DISPATCH.]

EL CENTRO, May 3.—By direction of the Board of Supervisors, the Horticultural Commissioner of Imperial county will hereafter strictly enforce the State law prohibiting shipment of unripe fruit. Legal requirements in the eradication of pests and diseased animals will also be enforced.

EMBARRASSED BY NAME

The theft of $40 from J. MacMardo, Thirty-eighth street and South Park avenue, by a young woman early last Sunday morning, has caused embarrassment to J. B. MacMurdo, who resides at Western avenue and West Forty-eighth street, because of the similarity in names. Mr. MacMurdo was held up and robbed of $23 by two men at Eleventh street and Grand avenue, late Saturday night. He requested the police yesterday that the confusion arising from the similarity in names be explained.

BEDROOM FURNITURE
IN FIVE-PIECE SUITES
$195.00

This Queen Anne Bedroom Suite as illustrated and including bench can be furnished in either mahogany or walnut. This attractive price made possible because we have no "high-rent" overhead to pay for. Furniture in complete settings, attractively displayed. You can see our complete line of Furnishings and Rugs in our "home-display."

KEIM FURNITURE STUDIO
627 SOUTH WESTERN AVENUE

At the Candy Counter

You stand before a candy counter and wonder what box of chocolates to buy, and wish you knew in which box you would find good chocolates with the centers you like best and not expensive.

The new attractive box of Bishop's Rough Dip Chocolates will greet you now at almost every candy counter. Chocolates with such wonderful centers—almond pralines, French nougat, marshmallows, caramels, creams. Chocolates rich with pure, thick, rough coating—made in our own factory. Chocolates to enthuse over, to remark about, to pass to your friends as a special treat. Chocolates at a price that makes you marvel—50c for a pound. Why, you would pay that for chocolates in bulk, and of unknown quality. How do we do it? We prefer to sell at so low a price and so little profit on each box and build up a volume of sales.

Can we do it? We are. And you get the benefit every time you buy a box of "Rough Dip."

BISHOP'S Rough Dip CHOCOLATES
50c One Pound
BISHOP & COMPANY
Established 1867.
Los Angeles

...The May Issue of
OUR WORLD

Some Big Features

America's Next Step Abroad
George W. Wickersham, former Attorney General, issues a great challenge to Republicans for cooperation with the League of Nations

RUSSIA
CAN SHE COME BACK?
Prince Lvov Guglielmo Ferrero Leo Pasvolsky

Talking War To Death By Will Irwin

It Never Must Happen Again By Oscar S. Straus

Important: What makes OUR WORLD different is the personal service you can obtain through the Institute of International Information in getting all ascertainable facts about the world.

25c.—ALL NEWSTANDS

For trial subscription for four months including membership in Institute, pin dollar bill to this advertisement, and mail to
The Houston Publishing Company, Inc., 9 E. 37th St., New York City
Herbert S. Houston, President

Activities and Interests of Women, in and Outside of Homes

SOCIETY

BY VIRGINIA WOODS

To Say Au Revoir

To say au revoir to Mrs. Richard H. Lacy, who is leaving Monday for Europe, Mrs. Oscar Sauden entertaining a company of thirty at luncheon today at the California Club. The table will be gay with tulips, roses and other spring flowers.

Mrs. Lacy will be accompanied by Mr. Lacy and their four children, Misses Helen Sullivan, Elizabeth and Constance Lacy and their son, Richard H. Lacy, Jr.

They will first go to London to visit Mrs. Lacy's brother, Herbert Sullivan, nephew of Sir Arthur Sullivan, who has taken a house for them and is to place his yacht at their disposal. They expect to be gone five months, and will visit in France and Italy before returning.

Hostess at Breakfast Party

Mrs. Marion R. Gray is hostess today at a breakfast party.

Being Feted in New York

Dr. and Mrs. Wayland Morrison are being feted in New York, where they expect to remain a month. Former classmates of Mrs. Morrison at Vassar are giving many teas and luncheons in her honor and numerous dinners for them both.

At Luncheon

One of the most charming functions of the spring was Mrs. E. Bartlett Shidler's luncheon at the Vista del Arroyo in Pasadena yesterday, when she assembled thirty of the youngen set at luncheon. The big table was adorned in tulips, roses and other blooms. She is giving another luncheon tomorrow.

In Coronado

Mr. and Mrs. Burton Edmund Green and Mr. and Mrs. William Mead of Beverly Hills are enjoying a visit at the Hotel del Coronado.

Mrs. Harold Watters (Anne Dorr Morse,) a bride of a few weeks, is to be honor guest at a luncheon at which Mrs. Ernest Crawford May of Pasadena is to entertain on the 12th inst. She will have a dozen guests. On Monday Mrs. May gave a small luncheon in honor of Miss Ann Hall of Baltimore and New Orleans and for Miss Ruth Huston of Pennsylvania, who are visiting Miss Florence Marsh.

Back From Motor Trip

Mr. and Mrs. Henry J. Stevens and Mrs. Claire Bricker of Beverly Hills, with Mr. and Mrs. Fred F. Runyon of Pasadena, have just returned from a motor trip to Warner Hot Springs and the mountains around San Diego. They also visited the Henshaw Dam, the big water project under construction. Mr. and Mrs. Stevens are building a new home on the Brigden estate in Northeast Pasadena, which they recently purchased.

On the High Seas

Dr. and Mrs. P. G. White, Mr. and Mrs. Howard Scott Dudley and Mr. and Mrs. Charles Andrews are now on the high seas, going by way of the Panama Canal to Bermuda, where they expect to remain six weeks.

Returning Home

Mr. and Mrs. Fred Baker and Mr. and Mrs. Earle Leaf, who have been in London and Paris the past several months, will sail for New York the middle of the month and expect to be in Los Angeles the first of June.

On Way to Europe

Mr. and Mrs. John Newton Russell, Jr., are in New York, and on Sunday will sail for Europe for a trip of six weeks.

Returning Home

Mrs. Annie Morton of Brookline, Mass., who has been visiting her brother and sister-in-law, Mr. and Mrs. Willis Gustavus Hunt, all winter, is returning to her home today.

Mr. and Mrs. William Gibbs McAdoo, who have just bought the Hunt residence, expect to move in by June 1.

To Give Dinner Party

Mr. and Mrs. J. J. Mitchell of Pasadena are to give a dinner party on Monday evening next.

Leaves for Home

Miss Lucetta Daniell, sister of William Daniell, an artist, who has been a guest at the home of her brother and his wife at Laguna Beach, has left for her home in New York, where she is social director of teachers at Columbia University. She has held this position for several years. Mr. and Mrs. Daniell gave her a picnic party last Sunday on the cliffs at their studio home. Twenty guests from Los Angeles were there.

Dinner Party

Mrs. Hampton L. Carson, wife of the former Attorney-General of Pennsylvania, and her granddaughter, Miss Hope Randolph, and the latter's mother, Mrs. J. Ogden Hoffman, wife of Lieut.-Commander Hoffman of the U.S.S. Mallaney, entertained with a dinner party at the Coronado, when there were a dozen guests. Mrs. Carson is well known here having spent several weeks here this winter and at other times.

For Kansas City Matrons

Mrs. Ben Givens of 450 South Grand avenue, Pasadena, gave a luncheon and bridge party on Monday in honor of Mrs. S. H. Hovey, Mrs. N. P. Hovey, Mrs. E. H. Morgan and Mrs. V. K. Morgan, all of Kansas City. It was one of the smart functions of the week.

HOUSEHOLD SUGGESTIONS

Pockets

Before putting aprons and dresses into the wash brush out the pockets with the whiskbroom. They will be easier to wash and come out cleaner.

String the Buttons

If you will always string sets of buttons on fine wire or thread when putting them away for future use, a great deal of time will be saved when you start to hunt in the button box.

When Baking

Spread a newspaper on the floor in the kitchen or pantry when baking. The flour falling on the floor can then be taken up easily with the paper and the time and labor saved are worth considering.

Diet and Health

By Lulu Hunt Peters, M.D.

Author of "Diet and Health, with Key to the Calories"

MECHANICAL EXERCISE

The importance of exercise: It accelerates circulation. Activates the ductless glands. Tones and strengthens the flabby muscles, both voluntary and involuntary. Invigorates the nervous system. Prevents fat forming. Enough said?

If you are very fat, perhaps your heart will not take kindly to active exercise, and it will be better to reduce a bit before undertaking. If in doubt, consult a heart specialist.

For those who are so afflicted, some of the mechanical devices to give exercise are often recommended by the medical profession.

After I was released from duty with the American Red Cross in the Balkins, I visited several of the capitals of Europe to see what they were doing in the child welfare line.

Naturally, I wanted to sample the characteristic dishes of the different nations I visited, and I did. Also naturally, I did not count my calories, me thinking like a small boy I'm found of, Gosh G, what's the use? I can always count calories and I cannot always consort with native dishes on their native heaths.

The result was, of course, that I converted considerable of these delicious, delectable viands into my own particular undelicious, undelectable brand of anatomical upholstering. Oft, and frequently I had to protest that while there was a food shortage in Europe, it really wasn't because I was there. However, as I have told you, I dislike myself when I am overweight. So it behooved me speedily and promptly to get rid of my importation.

Along with my home exercising and dieting, I took a course of electric vibratory chair treatments, those where they put mountains of sand bags on you and, connected with the electric vibration, your muscles automatically work to beat the orchestra.

Between us we took off the fifteen pounds of foreign hatefulness, and I was my usual 100 per cent American.

There is also a rolling machine which I patronized once and had a couple of inches mowed off my hips. It was much more fun than floor rolling for that purpose.

I believe these mechanical devices fill a very great need for those who are unable to exercise, and also for those who are too indolent to exert themselves (sometimes the effect of fat is to make one stupid) and I know of excellent results from them.

But as in active forms of exercise, it is very wise to begin lightly and to heed the attendant's warning when you, in your zeal, want things speeded up.

I must not forget to speak of good, deep massage in the hands of a good masseuse. This is also excellent.

None of these things can take the place of active exercise, however, when you are able to take it. Nor will they take the place of dieting, for you can go right out after a treatment and eat on more than they have taken off.

You must diet, with any exercise, if you want to reduce. Of course, if you do get a lot of vigorous exercise, you can eat a lot more than you could otherwise; but you probably will not keep up the exercise to that extent, and so you must know something of dietetics.

Don't follow any advice that tells you to cut out all starches, all sugars, all fats—in fact, all the things you like to eat. We will teach you something of dietetics in this column as we go along, and meanwhile you can get at any Public Library good books on the subject.

Tomorrow for your diet take the same as yesterday, 900 C.

Tomorrow—Active exercise.

TWO THOUSAND AT MEET

Women From All Parts of State Here; University Head Hits at Klan Activities

(Continued from First Page.)

ways in school grounds and parks," continued Mrs. Miller. "We have seventy-six clubs now and nearly every one has a husband membership. Of course, we don't let them vote, but they like to come. Another thing for which we are distinguished is the number and quality of circuses we give to make money. The husbands shine here as ringmasters." Mrs. H. M. Tenney, president of the San Francisco district, reported that in the last Federal reports on mortality statistics San Francisco stood first in regard to its small percentage of deaths of infants. This, said Mrs. Miller, is due to the splendid work of Dr. Mariana Bertola, who for years has been chairman of child welfare work, not only in the city, but in the district. Dr. Bertola is vice-president of the federation.

Mrs. George W. Turner of the San Joaquin district, the district of country clubs, related that one club, fifty miles distant from a railroad, has built a clubhouse, which is the central meeting place for all the fifty miles radius, and has helped to plant in their county $10,000 worth of trees. There were six new clubs formed in the district in the last seven months, bringing the total to eighty, all of which pay the expenses of their officers to the conventions, so highly do they regard the value of the inspiration they bring back with them.

BUILD CLUBHOUSES

Mrs. F. W. Haman of the southern district has been in office only four months, but she had much to report for that part of the State. A club-building epidemic seems to have struck the district, she said, and nearly "every one is doing it." Vista Club of only twelve members has built a community hall and the Women's Club of Yucaipa, way up in the San Bernardino Mountains, with a membership of less than 100, has built a $10,000 clubhouse. More than a mere report was that of Mrs. J. V. Urquhart, president of the Los Angeles district. It was a fine model of forensic appeal for a movement for women to unite for world peace. She mentioned as the greatest achievement of this district during the past year the great gathering of 15,000 women in Hollywood Bowl on Armistice Day, when, as president of the district under whose direction was the great plan, she presided "where the women prayed together and sang together for world peace." Mrs. Urquhart mentioned as another achievement the thirty-day Indian exhibit which is now shown at the Southwest Museum under the auspices of the museum, the district federation and the Indian Welfare League.

At this, her first State convention since elected to office, Mrs. Fitzgerald made a fine appearance. Her attire, her bearing, her ability to speak well and to the point, to make herself heard without effort, her grasp of each situation as it arose, all betokened the experienced woman executive. At the close of her report she was presented with a florist's bouquet of the season's garden flowers given to her by the South Side Ebell. The women spontaneously rose to their feet as a tribute to her. Miss Marie Brehm of Long Beach in making the motion to accept her report, added another tribute in words.

NEW DEPARTMENTS

Mrs. Fitzgerald dwelt upon the two new departments added to the State federation, that of motion pictures and co-operation with ex-service men. The motion-picture department, she agreed with Mrs. Turner, was "beset with the temptations of Mammon." Nevertheless it is, according to the president, the greatest avenue through which women may make better citizens of the young people. Specifically Mrs. Fitzgerald reported fifty-nine clubs visited formally, twenty county conventions, two biecounty conventions, six district and three national conferences, where she represented California, and the personal answering of more than 1000 letters in the last year. It might be of interest to add that a State club president receives no salary.

Just before the hour for formally opening the convention yesterday morning a club woman with years of experience, who served as corresponding secretary under the presidency of Mrs. Lillian Pray Palmer, exclaimed, "Never before in the history of the State federation have so many delegates been seated in their places as now." Shortly after convening the hall, which seats 2100, was virtually filled with club women from all over California. The convention started off with a great quiet that was almost oppressive, "it was like the party before the cocktails are passed" as some one on the outskirts of the crowd wickedly said. But the women needed no cocktails, for by the time the reports had begun, the machinery was oiled and a spontaneity well ordered, but delightful, was manifest. The women were applauding their favorites as they entered or as some bon mot was dropped into their midst.

FRUIT AS DECORATIONS

The decorations were not at all that might be expected at this time of the year. But they were wonderfully effective and suited to the imposing auditorium. Full-sized pine trees and silk flags on tall flag poles were used. The only flowers were the yellow acacia, but fruits of all sorts, even those out of season, such as grapes and melons, were artistically arranged. This latter touch, as Mrs. Sidney Thomas Exley said, was a note of thanksgiving for the prosperity of the federation and for the fact that the world was advancing toward peace.

At noon yesterday Mrs. Sue Reynolds, chairman of hospitality, and Mrs. Rufus B. Von Klein Smid, newly elected president of the University Women's Club, entertained officers of the State and district board at luncheon in Parlor B. The tables were lavish in their adornment of roses of many varieties.

"ON THE AIR" AT STATE MEET

Broadcast by the Club Editor

Mrs. J. P. Mahan of the Eureka Monday Club, president of the Humbolt Save the Redwoods League, brings to the convention from the county president, Mrs. Clara M. Shields, an invitation to hold the 1923 meet in Eureka. Arguments in favor of Eureka were presented by some of the women asserting that the federation there was largely responsible for getting the Legislature to appropriate funds to buy up the redwood holdings. "The federation should come and see its own property, the results of its efforts," writes Mrs. Shields. "Only Yosemite can come anywhere near us in wonderful God-made attractions."

The executive board will decide upon the meeting place for the next convention at the close of this meet.

* * *

Convention indoor sport:
The ushers all beauteous in white
Made constant and good-natured flight
Retrieving pencils which rolled
From laps to the floor
And flew down the aisle out of sight. G. M.

* * *

State convention crowds offer great campaign possibilities for those officially inclined:

Oh, I want to be a chairman,
as badly as can be;
If I keep myself before you
Will you remember me?
R. Mc.

* * *

A great way to get applause is to enter the convention hall from the front with a popular person. But it is not always safe to bow in response to the applause. It may not be for you.

* * *

When "hats off" was sounded yesterday morning it was as though the sun had gone under a cloud. For a moment everything was gray and nondescript. Surely women are not so nearly alike under their hair as they look in the convention hall under their hats with the spring millinery momentarily eclipsed. No, wait until the women talk. Then there are scintillations as of plumage and flower of words.

CLUB PLANS MEMORIAL FOR AUTHOR

Pageant With Old Forest as Setting Tribute to Helen Hunt Jackson

The Helen Hunt Jackson Memorial Festival, one of the events of the Indian Arts and Crafts Exhibit, will be presented by the Wa-Wan Club at the Southwest Museum today at 2 p.m.

The Indian pageant play is billed as "The Prenuptial Journey Fast" or "Recovery of the Lost Song of Peace," and is to be directed by Virginia Calhoun, author of the play. The setting of the pageant will be an ancient forest, which has been created on a hillside near the museum by Charles G. Adams, landscape architect.

Gloria Mayne, soprano, will open the festival with a prologue in which she will appear as the Spinner of Meshes, weaving and unravelling destinies from the immemorial story of love and hate.

Miss Margarette Paley, a Cherokee Indian girl and recently with the Pavley-Onkrainsky Ballet of the Chicago Grand Opera Company, will play the role of the Indian bride, Ollivilla. Ray Clifford will portray the bride's lover. The part of the father will be enacted by James Parker, interpreter of Indian characters.

The songster of the forest, reproducing the legend of the Mockbird, is to be played by Miss Ruth Zody. She will also sing the ancient "Song of Peace," which is said to have been lost for ages from all Indian tribes.

Booth Franklin will be seen in the role of the First War Priest; the part of the Second War Priest is to be played by Richard Alexander, and Teddy Pittman has been engaged as the Hunter.

Following the pageant, Gloria Mayne will give a series of Indian song-impressions from Carlos Troyer's compositions and which will include: (1) The Most Ancient of War Songs, (2) Invocation to the Sun God, (3) Sunrise Call, or Echo Song.

Miss Barbara Taylor Kieruiff, harpist, will offer a series of Spanish and Indian themes. She will be accompanied by Mrs. Paul Heydenreich, violinist.

THE NEW

IN STORES AND HOMES

NOVELTIES, IDEAS AND PRACTICAL SUGGESTIONS

By Olive Gray

Up-to-datest:

A silk of strikingly novel weave has the effect of the woof falling in thready festoons in contrasting color to the fabric. Its name, "Espanol," comes near sounding in our ears the castanets, as we envision the swirl of dancing skirts.

Brilliant, contrasting stripes in the latest silken hosiery, green on white, black on white, bronze on blue and so on through the range of popular sports shades are shown. Many are of the ready-rolled type, self-gartered.

Earrings so long as to give the effect of having gathered unto themselves the string of beads formerly worn around milady's neck. Huge hoops, double, triple and ever more than thus multiplied are shown, while there is no lack of fantastic shapes and colorings in these new adornments which cannot be overlooked, even though overheard.

Newest Flapper Shoe

It is of black satin, has one strap and heels low and flat and satin covered: The newest flapper shoe.

* *

I Call It "Castanet"

That is the name I would give to that newest silk, although it bears another title. I refer to that striking novelty which may be so fittingly fashioned into the prevalent Spanish mode. The festooned warp may be cut to form a fringe all 'round the skirt, or tunic; it may be draped shawl-like, or put to many other original uses any or all emphasizing the Spanish influence, which at present is so strong in dress. Thus far, I have seen this silk only at that high-class store which makes a point of reliability and whose silk section is always abreast of the times—almost breathlessly abreast, one might say—so up-to-the-wire are its expositions.

* *

Hand Made

Of all the vestees and collar sets seen this season, one discovered at that hand-made shoppe where everything is of the best and most carefully constructed, struck me most favorably. It was of deep ecru organdy, and the edges were completed by embroidery in thread of the same tint, while the outer edges were enhanced by hand crocheted Baby Irish, in the natural tint.

* *

"Rubber Dolly"

"The Hula-hula Girl" is her name and she comes all ready for the bath, clad only in perfectly washable grasses at the waistline. Oh, do not become excited: She's only a rubber dolly. Such a one, perhaps, as was bought for the little girl in the old song. Her habitat is among the newest of rubber bathing caps and by the way, these are becoming more and more becoming each season. How the several years ago beach-beauty would blush, to see herself pictured in contrast to the bathing girl of today! Dainty flowers in natural colors blossom upon the hair-protective caps of now, while the bathing suits seem to shout from every line and in every rustle of their silken folds: "Don't go near the water!"

* *

The Call of the Open Road

At every turn we hear it. Even in the gay hubbub of the city streets it is sounding, in the lure of appropriate dress for the out-of-doors. That glorious California out-of-doors, than which nothing can be more potent. The invitation to beach, or mountain, to canyon or to the desert—do not you hear it? Are you prepared? Does your wardrobe contain the full quota of habiliments to render fullest happiness during the day, week, or month, or throughout the full brace of months when you shall worship at the shrine of the God of the Open Air? How much more comfortable are the clothes of now than those of even a few seasons since? The breeches, knickerbockers, loosely fitting coats, some of them innocent of sleeves; the sweaters of so many weights and textures that everyone may choose that best suited to her wants. The colors, so becoming, yes entrancing. Why, today it is next to impossible for any girl to look awkward or unpretty, if she has a mind to, choose rightly from the wealth of outdoor garments, offered at modest prices, ready-to-put-on.

* *

All Out Doors

The very depths of the forest have been captured and instated in that Seventh-street window where the barken lodge, the camp fire, the accouterments of a wilderness habitation entrance the thought of nature lover. One can actually smell the pine trees, and can inhale that indefinable woodland fragrance known only to those who love and habitually frequent the places of the Far Away.

* *

Engirdling

So prevalent, so persistent is the use of girdles that they have taken their place among the trimmings. At one trimming counter, especially notable for the wealth and beauty of its showing, girdles match the passementerie and bandings which complete the sets for afternoon and evening dresses, as well as those for street.

* *

Upon Fashion's Radio Program

Self-fabric flowers and bands of shirring are favorite trimmings for spring dresses.

A typical dance frock has the long fitted waist, full skirt, and panel front and back.

The long coats are quite likely to have wider skirts, and some are distinctly circular.

Narrow silk braid studded with nail heads is used as trimming for the popular cape.

Sleeves are growing tighter, especially since the cape has come into such prominence.

A sports dress of castor-color homespun has collar, cuffs and belt of French blue cloth.

The quaint sleeve puff of finely tucked Georgette crepe is shown on a wool crepe costume.

Crepe dresses are often made with lace yokes, the lace being of the same color as the crepe.

Light gray ratine is combined with tangerine ratine to make a charming outdoor frock.

Large hats show a tendency to be much trimmed, while the smaller hats are very simple in design.

A three-piece costume of white silk ratine includes a gathered cape-wrap with a collar of shynx.

A frock of Egyptian red crepe Roma is belted with a narrow girdle of blue satin and metal rings.

Scroll embroidery worked in soutache distinguishes the vest and sleeves of a brown silk model.

The peasant type of overblouse is made of white voile or crepe de chine, with gaily embroidered collar and cuffs.

An afternoon frock of dark blue crepe satin is trimmed with bands of gray satin ribbon studded with nail heads.

A brown velvet costume has sleeves made of wide metallic brocaded ribbon and a side panel of the same ribbon.

Spring frocks show a fondness for vivid colors; embroidered bandings and motifs rich in colors are used on costumes of dull hue.

THE LAST WORD.

BY ALMA WHITAKER

There is a glittering opportunity going begging at the Woman's Club of Orange. Any ambitious dame with yearnings towards a club presidency should join at once.

So far the nominating committee of the club has been confronted with an amazing modesty. Not a one of all the club's 200 members will consider accepting the presidency. Vice-president, yes. Secretary, yes. Treasurer, yes, indeed. In fact, they will graciously accept any minor office and work themselves to a frazzle, but they are all afraid of leadership. I heard woman after woman nominated, only to see her rise hastily and reject the honor. It doesn't seem possible that any woman's club could harbor such an excess of unfeigned modesty.

I have heard of schools that could not get a teacher because the pupils were so naughty. I have heard of churches that could not get a pastor because the congregation was so quarrelsome. I have heard of police departments that had a hard time getting a chief because of a lot of awkward little disadvantages. But it is the first time I ever heard of a woman's club that could not get a president.

Think what an opportunity for any courageous forceful woman! She can pretty well get that presidency on her own terms—big stick autocracy and all that sort of thing. Two hundred ready-made docile followers. A superabundance of pathetic gratitude. Opposition effectually muzzled from the outset. Every other woman admitting she could not fill the job herself if she tried.

Influence, honor, power—all going begging.

* * *

We really ought to give a party for Mary M. Randolph. Mary is 94 and accuses her youthful skittish bridegroom of a year of lacking chivalry. And that after he had snatched her from a passionate rival. Said bridegroom is thirty years her junior and he says she proposed to him—even as queens in their own right reserve the privilege of selection. But he accepted her, doubtless with shy modesty, and that entails chivalrous duties in which she regrets to discover he is somewhat of a defaulter. Mary declines to accept the dictum that boys will be boys. In fact, she is obviously a most capable feminist, moving conspicuously with the times, yearning for a commendable self-expression, but at the same time retaining her womanly attractions.

Mary, at 94, was convinced that life was incomplete without a chivalrous lover. The one she secured fell short of her ideals. Life is fleeting. She wants her freedom while there is yet time to try again. A soulless judge has denied her this boon.

Alas, poor Mary. A condolence party reeking of sympathetic consolation seems to be very much in order.

* * *

Numerous male prisoners interviewed in the jails blamed the crime wave on women. They said it was their desire to step out and show the girls a good time that led to their downfall. If they didn't get enough money to give the girls a good time they (the girls) would go with someone else.

Yes, of course. But isn't it curious that masculine taste will run to the girls who have to be "shown a good time." Isn't it curious that with their expressed preference for retiring modesty in femininity, men are still willing to risk honor, reputation, good standing and liberty itself—always for the other kind? Isn't it confusing that fine dominating masculinity, the lords of creation, should feel such a compelling anxiety to cater for the kind of girls they deplore so heartily—after the embarrassing denouement? And isn't it amazing that girls cannot be found who stand ready to admire these men for themselves alone? These men, the dear creatures, who would have been so irreproachable but for their violent anxiety to appease the rapacious wants of the wrong kind of girl.

"When she letteth thee recklessly spend,
"And laugheth to see thee go broke,
"Thou mayest jolly her to without end
"For she taketh thee but as joke.
"But when she demurreth at price,
"And chideth for what thou hast spent,
"Thou art treading on dangerous ice,
"For the maiden hath deadly intent."

Quite mutual, you see, quite mutual.

* * *

Aren't you glad, sisters, that the Ku Klux Klan is not a feminine reform association? Could we, do you suppose, ever live it down?

But where is the woman who could consider she was performing a patriotic duty by playing bogey in a pillow slip, acting hobgoblin at midnight?

Our reform methods are so crude—just passing resolutions right out in the open at the clubs and signing our own names and addresses to protests. We have a great deal to learn from these superior masculine methods.

Fashion's Forecast

By Annabel Worthington

LADIES' BLOUSE.

A tailored blouse worn over the skirt is always so much more comfortable and better-looking than the one worn inside. The back of the one illustrated extends into fitted shoulder pieces onto which the front is gathered giving the necessary fulness. The sleeves may be long or short and finished with turn-back cuffs.

The ladies' blouse pattern No. 1376 is cut in sizes 36, 38, 40, 42 and 44 inches bust measure. Size 36 requires 2¼ yards 36-inch material. Price 15 cents, stamps or coin, (coin preferred).

1376

Our SUMMER book of fashions is now ready. It contains over 300 styles, embroidery designs, a complete seven-lesson course in dressmaking, etc. Price 10c per copy.

No patterns are kept in the Los Angeles office of The Times. To get patterns send the price, in stamps or well-wrapped coins, and the number and size of the patterns desired to this address:

FASHION DEPARTMENT,
Los Angeles Times,
230 S. Wells St.,
CHICAGO ILL.

All orders will be handled by this branch office in Chicago and in order to eliminate the delay in forwarding we have arranged to have orders sent direct to the Chicago office. Unless otherwise specified all patterns are 15 cents each.

Fish
Fresh From the Sea To Your Table

Fresh, firm-fleshed fish are available at all times in the local markets. The majority are caught in neighboring waters only a few hours before they are offered for sale.

Some few varieties—when out of season here—are shipped in from the outside, but they arrive packed in ice and are so speedily transported as to always be fresh and sweet.

Do not just order fish, but make your selections in the same careful manner as when buying fruit and vegetables, keeping in mind that there are always many fine varieties of local fish to choose from.

The careful housewife, in making her purchase, will ascertain which varieties are in season. In this way she can always buy at low prices.

State Fish Exchange

Fish Is Caught Fresh Every Day.

15¢ SPECIAL TRIAL TIN

Genuine Orange Pekoe

Ridgways Tea

GOLD MEDAL GRAND PRIZE

New Stomachs For Old
Eat What You Like and Be Happy
HERBAL MEDICINES
Not sold in Drug Stores
Not Patent Medicines
No High Prices Here.
Over 100,000 successfully treated
Gall Stones, Biliousness, Indigestion, Constipation.
It pays to investigate before you squander your money.
Sanitary Trusses Guaranteed. Free Trial 30 Days—Money Back.
Rheumatism And all painful diseases quickly removed. Dropsy HAS BEEN CURED TO STAY CURED
F. E. CHAMBERLAIN, New Zealand Herbalist
9 to 4, Except Sunday.
523 West 8th Street 22 years in Los Angeles, Cal.

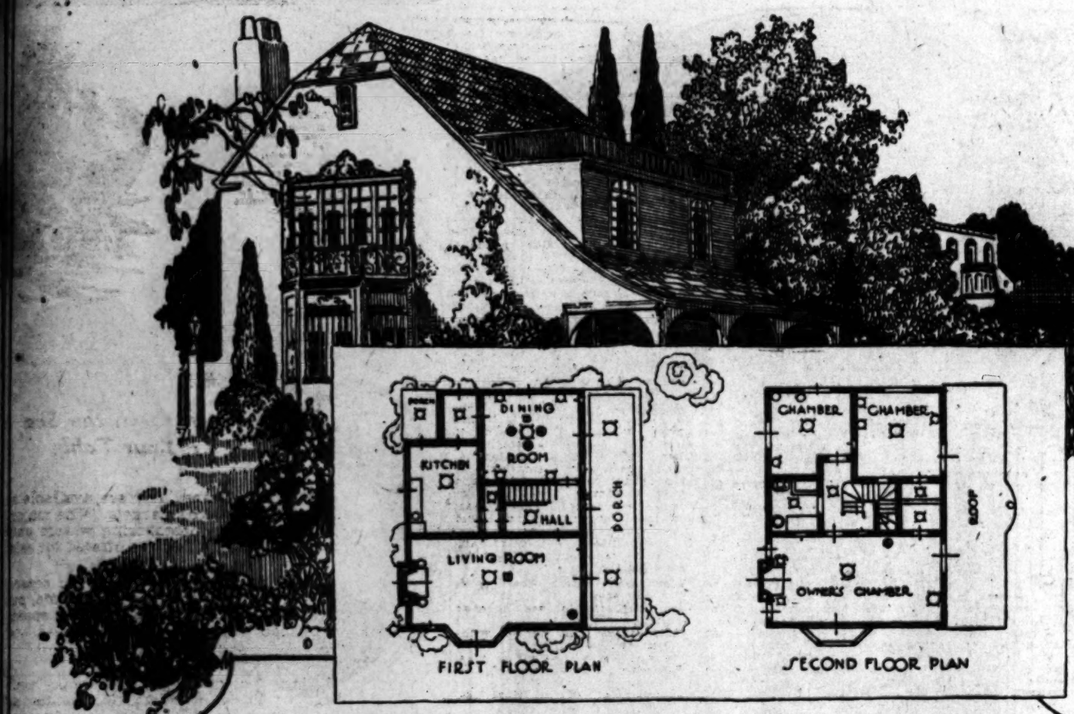

How Many Outlets Make a Home?

Before you rent or buy a home, count the electrical outlets.

Before you build or remodel, decide how many electrical outlets you need.

This is the day of the electrical home. Electricity is as necessary as modern plumbing. It lights, it cooks, it washes, it irons, it sews, it heats, it cools, it cleans. But your ability to use it with complete satisfaction for these and many other purposes depends upon the number of outlets provided by your electrical contractor.

The qualified, responsible electrical contractor recognizes this fact. He provides the necessary number of outlets, of correct design, in every room; he uses only standard materials, employs good workmanship and charges a fair price.

If it is a question of a bid, don't forget that that of the responsible, qualified contractor is seldom more than one-half of one per cent higher than that of the irresponsible contractor, and that the lower bid may cost you five times the difference in replacing faulty materials and workmanship and adding outlets that were "forgotten".

With the object of maintaining standards both of merchandise and service, the Pacific States Electric Company, the largest distributor of electrical merchandise on the Pacific Coast, identifies its complete line of standard materials and appliances with the orange and blue "check" seal. These standard products, some of which are shown on this page and others of which will appear in later advertisements of this series, are distributed through responsible contractor dealers, who are in every way qualified to give you the kind of service you have a right to expect. Hence the "check" seal serves as a helpful guide both to quality in electrical merchandise and reliability in the contractor-dealers who sell and install it.

The electrical appliances shown on this page, together with other standard electrical products, certified by the "check" seal, are described in our new booklet, "The Electrical How for Householders". You will enjoy this booklet, with its many practical suggestions for the convenient and economical utilization of electricity in your home. It may be obtained free from any electrical contractor or dealer displaying this seal.

PACIFIC STATES ELECTRIC COMPANY

OAKLAND LOS ANGELES SAN FRANCISCO SEATTLE PORTLAND SPOKANE

Go to dealers and electrical contractors who display the "Check" Seal.

Quality Electrical Merchandise — THE MARK THAT MEANS SATISFACTION & CONFIDENCE by PACIFIC STATES ELECTRIC COMPANY — Chosen from the Markets of the World

T. M. REG. 1921

G-E TUMBLER SWITCHES—The G-E tumbler switch is the latest device for controlling circuits, and stands up better than any other device made for a similar purpose. It is self-indicating—up and it's on, down and it's off. It can be operated with the arm or elbow should the hands be full and is supplied in both flush and surface types.

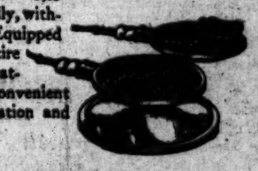

THE NEW HOT POINT WAFFLE IRON—The means to delicious waffles, prepared electrically, without smoke or bother—right at the table. Equipped with double aluminum plates baking entire waffle at one time without "flipping." Heating units are enclosed sheath wire type. Convenient handles, hinges, etc. insure ease of operation and cleaning.

HOTPOINT GRECIAN URN PERCOLATOR SET—Very desirable for use in large families, on social occasions or for gift purposes. It is constructed throughout of copper and finished in polished nickel plate. Tray, Sugar Bowl and Creamer are of copper, heavily nickel-plated and polished. Sugar Bowl and Creamer are silver lined.

PREMIER VACUUM CLEANER—"First among cleaners." Half a million now in use. Cleans in two ways, by powerful suction alone or by suction plus a rubber-fingered brush. This feature is of great advantage to the housewife. Attachments include tools for cleaning mattresses, clothing, walls, etc. Can be quickly attached to any convenient outlet. It is equipped with G-E air cooled motor.

GENERAL ELECTRIC CO. CONVENIENCE OUTLETS—A complete line of standard receptacles, distinguished both for appearance and for ruggedness and durability of construction. Finished in brushed brass or in special finishes, if desired to match woodwork or color scheme of furnishings and decorations. Will receive all standard plugs. General Electric Co. convenience outlets are recognized as standard by Underwriters and technicians.

HOTPOINT HUGHES ELECTRIC WATER HEATER—Adapted for either storage or intermittent water heating. May be easily installed and does not require a special tank. Sheath wire heating unit transmits heat to water with 100% efficiency. Easily cleaned, solidly built—will last for years. Rapidly superseding gas water heaters in many cities.

WAYNE ELECTRIC BELL RINGERS (TRANSFORMER)—The Wayne bell-ringing transformer, a General Electric product, that eliminates battery trouble. It is connected with the household light circuit and adjusts the current to the requirements of electric bell systems. The Wayne Bell Ringer is easily installed and functions satisfactorily and continuously at a negligible cost to the owner.

WALKER DISHWASHER—The one thoroughly practical dishwasher. On the market seven years and steadily growing in popularity. Thousands now in use. Directly connected with water supply and drain pipes. Practically eliminates the housewife's most disagreeable task and saves fully an hour a day in time. Current and soap powder cost about 10 cents per week. It is equipped with G-E motor.

THOR ELECTRIC IRONER—Does the average family ironing in about one-fifth the time it takes to do it by hand—and does it better. Handles everything from household linen to lingerie. It costs about 5 cents an hour to operate. No special skill is required because the control is automatic. It is equipped with G-E motor.

MEN, WOMEN AND THINGS IN THE WORLD'S NEW

A group of honest writing men snapped on the links at the Huntington Hotel, Pasadena. Left to right, Samuel G. Blythe, Hugh Wiley, Harry Leon Wilson and George Ade.

Photos by Keystone View Co. Underwood & Underwood Central News Service.

Miss Dorothy Fro... who at the age of ... been admitted to p... in the U.S. Supreme ... making her the y... member of that bar. ... hails from New ...

Miss Vera Krake among the entertainers at the big Elks' show Friday night, given by the Santa Monica lodge.

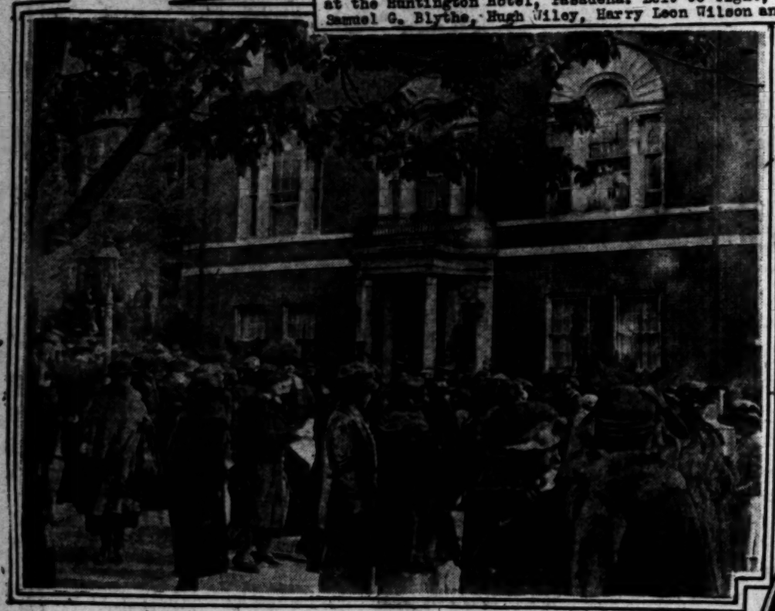

Members of the League of Women Voters before the home of Woodrow Wilson in Washington, when a demonstration in his honor was staged.

A radio receiving outfit installed in a canoe with a wire strung around a parasol for the aerial is a fad introduced in Minneapolis by Miss Irma Faas, shown here.

Newest type of war tank being used by the Spanish in their Morocco campaign.

Thousands of men worked night and day to construct sand-bag barricades on the levees of the Mississippi river during the recent flood period. This photo was taken near the town of Scott, Miss.

New gasoline-propelled railway car which has been successfully tried out between Philadelphia and Washington.

Scions of two notable families in the Yale crew. Left, Cornelius V. Whitney, son of Harry Payne Whitney, and J. S. Rockefeller, son of William G. Rockefeller, New York capitalist.

J. H. McMenony "gentleman butcher" of San Francisco, who always wears his silk hat while at work, and regards meat-cutting as a surgical science. He is 81 years old.

...D'S NEW

...Miss Dorothy Frooks, who at the age of 24, has been admitted to practice in the U. S. Supreme Court, making her the youngest member of that bar. She hails from New York.

Newest type of war tank being used by the Spanish in their Morocco campaign.

...' of San Francisco, ...le at work, and regards ...e. He is 81 years old.

Theaters, Amusements, Entertainments

...ER'S THEATER— Main Near 9th

13TH WEEK
BY POPULAR DEMAND
STRONGHEART
THE WORLD'S WONDER DOG IN
"THE SILENT CALL"
A Laurence Trimble-Jane Murfin Production

Comedy Feature "Schoolday Love"

Popular Prices. Mats. Except Sun., 25c. Eves., 40c; Children, 15c

...RNIA THEATER— Main at 8th

THE COMEDY OF THE YEAR—FROM KARL DEBB BIGGER'S SAT. EVE. POST STORY
"IDLE HANDS"

...EORGE ...ARLISS in The Calling of Dan Matthews

Hear Elinor's 50-Piece Orchestra—3 Concerts Every Day.

SMASHING DOUBLE BILL STARTING SUNDAY
RAYMOND HATTON IN A NEW TYPE OF WESTERN
"HIS BACK AGAINST THE WALL"
AND
"Ball, the Unknown"
5 REELS OF WONDERFUL PRIZMA COLOR—STRANGER THAN FICTION.

...LY'S BROADWAY— 833 S. Broadway

...ALLYS BROADWAY THEATRE

Our Twentieth Anniversary, Starting Saturday
For Nine Days Only

EDWARD EVERETT HORTON
IN HIS SCREEN DEBUT
"TOO MUCH BUSINESS"
A Jess Robbins Production
LAST TIMES FRIDAY
LON CHANEY
With Leatrice Joy and Cullen Landis in
"THE NIGHT ROSE"
"HAM" HAMILTON, in "THE RAINMAKER."

...ON THEATER— Bdwy. at 9th

...MISSION Broadway at 9th

FIFTH WEEK
Shown at 11, 1:35, 4:10, 6:40 and 9:10 p.m. Mats. 25c, Eves. 25c, 40c. Loges reserved in advance.
D. W. GRIFFITH'S
Empire of Emotions, with
Lillian and Dorothy Gish
JOSEPH SCHILDKRAUT AND THOUSANDS OF OTHERS.
"The Greatest Entertainment Ever Staged in America"

...ORPHANS OF THE STORM

...OSCO THEATER— MATINEE TODAY

OLIVER MOROSCO PRESENTS
BORN IN LOS ANGELES
...ABIE'S IRISH ROSE"
ANNA NICHOLS' IRISH-HEBREW MIRTHQUAKE
1000 LAUGHS!
MATINEE SATURDAY 2:15
Mats. Sun., Wed. and Sat., 25c and 50c. Eves., 25c to $1.

...JESTIC THEATER—
SECOND BIG WEEK—THOMAS WILKES PRESENTS
OWEN DAVIS'S LATEST COMEDY
"Nervous Wreck"
...RY NEWCOMB and EDWARD EVERETT HORTON
(By Arrangement with Sam H. Harris)

...AMBRA
NOW SHOWING
"CARDIGAN"
"THE FOUR HORSEMEN OF THE APOCALYPSE"

...SION PLAY— By John Steven McGroarty, with Frederick Warde, assisted by 100 Players. Performance ...ur afternoon 2:15 (except Monday.) Evenings Wed. and Sat. 8:15. All ...served. Ticket Offices, Pacific Electric Bldg. Tel. 18123 and 12028. ...150 East Colorado St.; Tel. Fair Oaks 1323. LONG BEACH, 116 ...W. 4th. Tel. Main 9161. HOLLYWOOD, Reed & Dodg. Brunswick ...ldg., Hollywood Blvd. Tel. Holly 4158. San Gabriel Box Office. Al...

...LO MAKING ANIMAL JUNGLE MOTION PICTURES EVERY SATURDAY AND SUNDAY—2 P.M. WORLD'S LARGEST COLLECTION OF ANIMALS — OPEN EVERY DAY

...PERA— Broadway at Fifth
...ERT RAWLINSON TOM SANTSCHI
"THE MAN UNDER COVER" in a Short Feature
...ed by TOD BROWNING. CENTURY COMEDY.

...LHARMONIC AUDITORIUM— FIFTH AND OLIVE PICO 2464
Comic Opera, "CAPTAIN CROSSBONES"
By the Southern California Edison Employees
...ay, May 5, at 8 p.m. Tickets 50c and $1.00. Box Office.

...ON'S BROADWAY— 534 S. Bdwy.
BILLIE MOODY—FRITZ FIELDS—JACK MILLER in
"THE SPEED LIMIT." New Musical Comedy
...WAY CHORUS—FEATURE PICTURE—Continuous 1 to 11 p.m.

...E'S BURBANK THEATER— Main at 6th
...W JINKS REVUES MUSICAL COMEDY CO. OF 75
...UTY CHORUS of 20—HENRY SHORR in "THE CHEATERS."
COMING NEXT SUNDAY—LEE "BUD" HARRISON.

...L LUXE— Richard Barthelmess in "THE SEVENTH DAY"

FLASHES

AS EMOTIONAL HERO

LEO DITRICHSTEIN TO DO NEW RECHT PLAY

By Grace Kingsley

If the Coast cities aren't put on the theatrical map, it isn't going to be the fault of Leo Ditrichstein, who is creating a sensation among theater goers this week at the Mason in "The Great Lover."

To be specific, Mr. Ditrichstein is to help uplift the good old drama by producing a new play in San Francisco, and later will bring it to this city if his present plans do not miscarry.

The play is by Ben Hecht, and called by the piquant title of "The Mountebank of Emotion." In this case, the mountebank of emotion is not an actor, as might be judged from the title, but is no less supposedly serious a person than a playwright, who is the hero.

Mr. Ditrichstein has played "The Great Lover" something like 500 times, and declares that he is very weary of it. He is anxious to add to his repertoire, therefore and believes that in "The Mountebank of Emotion" he has a worthy successor in popularity to "The Great Lover."

The star also varies his heavy work in "The Great Lover" with appearances in "Toto," a light comedy in which he will be seen at the Mason next week, and which he will keep in his repertoire.

Fitzmaurice Abroad

George Fitzmaurice, who has lately returned from abroad, isn't going to stay in this country long enough to get into a rut. He thinks that almost any story except perhaps the life of Washington can be filmed abroad, and his success with "The Man From Home" has made him optimistic in regard to making pictures in Italy. Therefore, he means to go abroad again next year, producing in Italy and France.

"Producing conditions in Rome are very good, indeed," said Fitzmaurice. "There are about thirty companies working there. The Italian companies are most of them very poor financially, however."

Arbuckle's Plans

Unless Roscoe Arbuckle goes into the acting end of the picture business, he will not enter the artistic phase at all, declared Roscoe's representative yesterday.

In other words, Arbuckle will not take up picture directing in case Will Hays, following his investigation of the case, makes findings against him.

"He will wish to efface himself entirely from the artistic side of the business in case of adverse decision by Hays," said the representative. "He feels that he was vindicated by the jury in the murder case, and that his pictures have always been clean."

It is expected that the Hays investigation will occupy about a month.

Mary Miles Minter Remains

Mary Miles Minter, who has just returned from Honolulu, is to remain indefinitely with Famous Players-Lasky, according to word received yesterday. She arrived in San Francisco yesterday, and is expected home in a day or two. She is to have a leading role in "The Cowboy and the Lady."

A number of stories have been selected already in which Miss Minter will star for Lasky. This sets at rest the rumor that the star was through at the Lasky studio on the termination of her contract in June.

Louise Lorraine Independent

Louise Lorraine may be little, but oh, my! She certainly is independent. When she makes up her mind to anything, nothing can stop her, that's all. She decided a fortnight ago that she was going to quit the main-strength drama of serials, and go out on her own. So she has secured release from her Universal contract and is now free-lancing, with two fine offers facing her at present.

Allen Holubar Finishes

Allen Holubar Friday shot his last scenes of his current picture made for First National. The scenes were made at San Pedro, and involved the use of wireless apparatus on two battleships. Jack Donovan, juvenile, did some darling sea stuff in connection with the scenes.

Peggy Hyland Heard From

Even if Peggy did get married, that's no reason she has forgotten her art. From New York comes the word that Miss Hyland is in the cast engaged to appear in a film version of "Mr. Pim Passes By," which will be made by Second National Pictures Corporation.

Dix Has Memory

Maybe you wouldn't suspect it of a big husky like him, but the fact remains that Richard Dix is sentimental. He proved it Sunday by telegraphing back to New York, before leaving for the East on his way to Europe, engaging a room at the little hostelry there, whose manager befriended him in his struggling days.

The actor was frequently behind in his payments then, he says, but the proprietor had confidence that the big handsome young chap would some day come into his own.

So, now that he's making a triumphal progress on his way to England to assume the title role in "The Christian" which Goldwyn is filming, instead of going to stay at some fashionable hotel, Dix is returning to the little hotel that was a life-saver when he needed saving.

Donovan's Cadillac Wins

You simply have to hand it to the Irish, as Bull Montana said when he presented Spike Robinson with the crocheted piano. Jack Donovan, rising young juvenile, who holds the championship for knocking out three villains in Holubar's "Hurricane's Gal," has achieved the impossible.

It happened Thursday evening. Jack, hurrying down town to meet a director, and driving his Cadillac at high speed, bumped or was bumped by a big cement truck. The result — Jack's car merely suffered a bent fender, while the truck was almost a wreck. It had to be towed away with a sprinkling of oil marking its invalid progress, and one wheel gone.

Meighan Home

Thomas Meighan, Paramount star, and Alfred E. Green, his director, returned from Chicago yesterday after having visited George Ade's farm at Brooke, Ind., where the famous humorist witnessed the first running of his original photoplay, "Our Leading Citizen" in which Mr. Meighan stars.

Mr. and Mrs. Meighan and Mr. Green were the guests of George Ade and enjoyed the brief visit thoroughly, the actor and writer being close personal friends.

Thomas Meighan will now begin work in Cecil B. DeMille's "Manslaughter" while Mr. Green will shortly start the direction of "The Ghostbreaker" starring Wallace Reid.

STARS JOIN IN SPRING DRIVE FOR CHARITY

Co-operating with Brig. C. R. Boyd, divisional commander for Southern California, Mary Pickford and many motion-picture stars next week will take in the annual spring drive for funds for the Salvation Army.

The campaign will begin Monday and continue through the week in the business district and at the various local motion-picture studios. Miss Pickford is chairman of her committee, which, it is said, includes Carmel Myers, Elaine Hammerstein, Bessie Love, Norma Talmadge, Gloria Swanson, Katherine McDonald, Wanda Hawley, Betty Compson, Priscilla Dean, Dorothy Dalton, May McAvoy, Enid Bennett, Constance Talmadge, Clara Kimball Young, Viola Dana, Ethel Clayton, Mary Alden, Agnes Ayers, Claire McDowell, Florence Vidor, Eugenie Besserer, Doris May, Bebe Daniels, Helene Chadwick, Pauline Stark, Colleen Moore, Lois Wilson, Lila Lee, Mildred Davis, Marguerite De la Motte, Patsy Ruth Miller, Marjorie Daw, Edith Roberts, Leatrice Joy, Lillian Rich, May Allison, Dorothy Phillips, Phyllis Haver, Marie Provost, Miss DuPont, Ethel Grey Terry, Claire Windsor, Alice Terry, Ruth Renick and others.

"WILLIAM TELL" IS CALIFORNIA FEATURE

A fine interpretation of the overture to Rossini's opera, "William Tell," was given yesterday by Elinor's concert orchestra at the California Theater. It was introduced by a 'cello solo played by Mr. Samuel Kashovsky, with splendid effect. The storm scene with its powerful fortissimo followed, succeeded by the tranquility of the pastoral, its freshness and gayety accentuated by the delicious melody for the English horn, played by Mr. F. Masseli. The overture culminates in the brilliant military finale in which the whole orchestra takes part.

HOW "KICK IN" GREW

"How Ideas Grow" was recently discussed at length in an important psychological review. Willard Mack can furnish the illustrations for the story from the history of "Kick In," which he will present next week at Pantages. This dramatic sketch was first shown as "The Getaway," with three persons in the cast, at Pantages in Spokane. Then the author developed it into a "five-people" act and played it on the eastern vaudeville circuits. Next he wrote it over as a four-act drama and it ran, and is still running, in the East, after a whole season on Broadway, New York. In next week's presentation three players, including Mr. Mack, will appear who were in the original New York production.

GLYN PICTURE STAYS

Representing an unusual combination of authorship, casting and direction, Elinor Glyn's "Beyond the Rocks," a Sam Wood-Paramount production with Gloria Swanson as the star and Rudolph Valentino as the leading man, will open the second week of its premiere engagement at Grauman's Rialto tomorrow. "Beyond the Rocks" unfolds a love story such as only Mme. Glyn knows how to tell—with the palaces of Europe, Araby and the colonies as its background. Jack Cunningham was the scenarist. The cast numbers Edythe Chapman, June Elvidge, Alec B. Francis, Robert Bolder, Gertrude Astor, Mabel Van Buren, Helen Dunbar, Raymond Blathwayt and F. R. Butler.

TRUST .. KID .. BROTHER .. TO .. TELL

No Matter, If It's in Picture Comedy

Scene from Laugh Feature.

"Too Much Business," which will show next week at Tally's Theater. In this Edward Everett Horton, the matinee idol of the local stage, will make his debut on the screen. The youngster, as you may guess, is the brother of the heroine in the play.

WOULD FILM HISTORY

[EXCLUSIVE DISPATCH.]

NEW YORK, May 3.—D. W. Griffith waited until he got to England to announce his plans for the future in making of motion pictures.

Rumors have been current lately that he intends to make a picture version of the history of the world in eight or ten reels and also a picture of the life of Christ.

The New York Globe publishes today an interview accredited to the London Times on the day following Mr. Griffith's arrival in England in which Mr. Griffith is reported to have said that his visit to England was for the purpose of interesting people in England, France, Germany and other European countries in the production of eight or ten historical films, each twelve reels in length, which are to be a sort of pictorial history of the world.

Each picture of the series is estimated to cost from $1,500,000 to $2,000,000.

The pictures are to consist of dramatic incidents based on facts, and if the scheme matures, all of them will be taken at the actual spots at which the events happened.

This, Mr. Griffith said, would necessitate his producing sections of the film in England.

Griffith will return to America on the Homeric, which arrives today.

BULLDOG TO APPEAR

"Pal," the clever bulldog who plays a prominent part in "Fool's Paradise," now showing at the Garrick, will make personal appearances at that theater this evening, tomorrow and Friday, immediately before the run of the feature. "Fool's Paradise" is a Cecil B. De Mille production, with an all-star cast including Dorothy Dalton, Conrad Nagel, Mildred Harris, John Davidson and Julia Faye. Its settings are unusually elaborate, and its action a series of surprises from start to finish.

FILMERS TURN BEDOUINS

About 125 men and women, boys and girls, went northward yesterday via auto bus to join the George Melford company at Oxnard, for the second week's work on "Burning Sands," featuring Wanda Hawley and Milton Sills. This makes a total of over 200 encamped there, who figure as desert people, natives of Cairo, merchants and dancing girls, tourists and Europeans, in the colorful background of this thrilling story of love and intrigue, from Arthur Weigall's novel, adapted to the screen by Waldemar Young and Olga Printziau.

DEVELOP THEME OF MAGDALEN

BY EDWIN SCHALLERT

The heart interest element in the Pilgrimage Play will be greatly enhanced this season, according to an announcement by Mrs. Christine Wetherill Stevenson, producer of the dramatic version of the life of the Christ, which is to be staged this summer at the El Camino Real open-air theater. This will be done through the importance given to the character of Mary Magdalen.

Mrs. Stevenson is to leave for Palm Springs today to write and arrange the scenes in which Mary Magdalen will appear, following the scope afforded by the biblical tradition and the historical sources on which she has drawn for information. As a result, Mary Magdalen will probably become the great emotional role of the Pilgrimage Play.

In all probability a stage artist of national or international fame will be engaged to portray the role, although nothing has yet been definitely decided on this point. The casting for the Pilgrimage Play is to begin very shortly. It has already been decided that Henry Herbert will again appear as the Christ, but virtually nothing has been done about the other parts except that of Mary, the mother, which will be portrayed by Florence Reed.

Details of settings and construction, to meet the necessary changes in the play, are now being perfected by Russell Stimmel, stage manager for the production. Mrs. Stevenson is being assisted in the planning of costumes, settings and the play itself by Mrs. Eleanore Abbott, who has produced Tagore plays in Philadelphia, and who is an illustrator of note. Mrs. Abbott is art director of the production.

The actual date of opening is July 10.

Neilan On Directorate

Marshall Neilan is now definitely identified with the Goldwyn Pictures Corporation. He was elected a member of the board of directors at a meeting held in New York, according to announcement received at the studios here yesterday.

On his return from Europe he will have his headquarters at the Culver City plant, making his productions in collaboration with the Goldwyn organization.

"East Is West" to Start

With the start of camera work in night for next week, Sidney Franklin, director, is selecting the cast for "East is West," the starring picture for Constance Talmadge, it is announced. A strong combination of players is scheduled for the production.

Take "Salome" East

Charles Bryant, director of Nazimova's pictures, and husband of the noted star, left for New York City yesterday, taking with him the print of "Salome." Nazimova will remain on the Coast. She is enjoying a quiet vacation, not letting anybody know where she is except Mr. Bryant and one or two immediate friends.

"Abie's Rose" In Gotham

Opening of the New York Abie's Irish Rose company in the East is announced for next week. Rehearsals have been completed on the play.

The second company organized here has gone on western tour playing very successfully, while the local production will reach its 100th performance Saturday.

Theaters, Amusements, Entertainments

...RAUMAN'S— THE PLAYHOUSE OF ORIGINALITY 3rd and Bdwy.

GRAUMANS MILLION DOLLAR THEATER
A TWO HUNDRED THOUSAND DOLLAR SPECTACLE!
"BEAUTY'S WORTH"
A Famous Players Lasky Cosmopolitan Classic.
AND "A TRIP TO THE HORSE SHOW." Glimpses of the Ambassador Horse Show Arena. Selected thoroughbreds from famous stables. Grauman's Orchestra every Mat. and Night, and Henry Murtagh.

...RAUMAN'S RIALTO— Broadway Near 6th NOW PLAYING

GRAUMAN'S RIALTO
Jesse L. Lasky presents the Paramount Triumph
GLORIA SWANSON
IN ELINOR GLYN'S
BEYOND THE ROCKS
WITH
RODOLPH VALENTINO
A Sam Wood production. 11:15 a.m. to 11:35 p.m. daily. Mats 25c. Eves. 50c.

MASON OPERA HOUSE— LAST 4 PERFORMANCES MATINEE SATURDAY
LEE SHUBERT PRESENTS
MR. LEO DITRICHSTEIN
IN HIS BIGGEST SUCCESS
"The Great Lover"
Next Week Another Gem of Rollicking Comedy "TOTO"

ORPHEUM— Orpheum Circuit Vaudeville Bdwy. Bet. 8th and 9th.
NED NORWORTH with Evelyn Wells
ESPE & DUTTON Variety Itself
MEHLINGER & MEYER Singer and Pianist
BERK & SAUN Snappy Steps
ADELAIDE & HUGHES America's Representative Dancers
Joseph Michael Daly, Piano
BUCKRIDGE & CASEY with Trade Twins
RINALDO BROS. Roman Art
Topics of the Day
MRS. SIDNEY DREW With Thos. J. Carrigan in "Predestination"
Aesop's Fables
Mat. Daily, 15c to 50c; Nights, 15c to $1.25; Ex. Sat. and Sun. Tel. 10477, Main 977

BASEBALL— Washington Park
VERNON vs. SAN FRANCISCO
TODAY—GAME CALLED AT 2:30

Theaters, Amusements, Entertainments

...HILHARMONIC AUDITORIUM— FIFTH AND OLIVE PICO 1414.
AUDITORIUM BUILDING

Just 5 Days—and He Is Here
WILL KING
Starting Monday Mat., May 8
Company of 50 People
Presenting His New Musical Revue
"HELLO"
30 Pretty Singing and Dancing Girls
3 Shows Daily Except Sunday
Prices: Mats. 25c, Nights 50c | Children All Times 10c
Continuous Show Saturdays
BOXES AND LOGES RESERVED FOR MATINEES AND FIRST EVENING PERFORMANCE ONLY.

...INEMA THEATER— Grand at 7th

KINEMA THEATRE
Joseph M. Schenck presents
NORMA TALMADGE IN "SMILIN' THROUGH"
All the screen can give.
8 REELS OF STORM AND SUNSHINE
NOW PLAYING

...OEW'S STATE— Bdwy. at 7th.

Loew's State
BROADWAY AT SEVENTH
Mae Murray in "FASCINATION"
NOW SHOWING
FREE LIST ENTIRELY SUSPENDED FOR THIS PICTURE

...ANTAGES—7th St. at Hill—VAUDEVILLE
CONTINUOUS SHOWS, 1 TO 11 P.M. CHILDREN, ANY SHOW, 25c.
CARTER The Mysterious
Presenting a Bouquet of Oriental Mystery and Magic including the Thrilling and Sensational Oriental Illusion
"THE LION'S BRIDE"
AMALER BROTHERS, marvelous equilibrists. POLET & O'NEIL, a couple of nifties. C. WESLEY JOHNSON & CO., the colored Jazzomaniacs. WALTER MANTHEY, entertainer. De Luxe. JULIA EDWARDS, famous beauty. Hallroom Boys' Comedy, "Game Birds."
AS "BOXCAR SIMMONS," THE HOBO WALLINGFORD, IN DAVID BUTLER
"According to Hoyle" BY CLYDE WESTOVER AND LOTTIE HORNER.

...ILLSTREET THEATER— 8th and Hil
JUNIOR ORPHEUM CIRCUIT
Program Changes Monday. 12:45—CONTINUOUS—11:30 Phone Pico 9340.
VAUDEVILLE—2:00, 6:30, 9:00 p.m. PHOTOPLAYS—1:00, 4:30, 8:00, 10:30 p.m.
RITA GOULD
In a Song Cycle Written by Frances Nordstrom. With Gene Case at the Piano.
MISSES CORTEZ International Entertainers. | SANDY SHAW The Celebrated Scotch Comedian.
Jack PRINCETON & Lillian WATSON
In "A Page from the Dictionary of Slang" Entitled "Browndorbville."
BILL, GENEVIEVE & WALTER in "Won't You Be Careful?"
"A MODERN COCKTAIL" Sizzling With Pep. Featuring NAOMI HUNTER.
Exclusive Photoplay Showing
ELAINE HAMMERSTEIN in "REMORSELESS LOVE."
NO RESERVED SEATS ELEVATOR TO BALCONY
Prices: Mats., 25c and 50c; Nites and Saturday Mats., 40c and 55c; Sat. Nites and Sunday, All seats 55c; Children, any seat, any time, 15c. Inc. Tax.

CINDERELLA ROOF— "MAYTIME NIGHT" FRIDAY
Charming Maypole Spectacle
DANCING EVERY AFTERNOON AND EVENING

CLUNE'S Broadway 528 S. Bdwy. SECOND SMASHING WEEK NOW PLAYING
"THE ISLE of ZORDA"
BASED ON JULES VERNE'S "MATHIAS SANDORF."

SYMPHONY THEATER— Broadway at 6th
DUSTIN FARNUM in "IRON TO GOLD" BEN TURPIN in "STEP FORWARD"

GARRICK— BROADWAY AT EIGHTH Mat. 25c; Eve. 50c. Children 10c.
CECIL B. DE MILLE'S "FOOLS PARADISE"
AND CHRISTY COMEDY.

HIP— Vaudeville
NOW PLAYING
WILLIAM FAIRBANKS in "WESTERN PEP" | "THE RATHBURN FOUR" "SAY IT WITH MUSIC"
Continuous Daily 1 to 11—Sunday 12 to 11 p.m.

Corns?

—just say

Blue-jay

to your druggist

Stops Pain Instantly

The simplest way to end a corn is Blue-jay. A touch stops the pain instantly. Then the corn loosens and comes out. Made in two forms—a colorless, clear liquid (one drop does it) and in extra thin plasters. Use whichever form you prefer, plasters for the liquid—the action is the same. Safe, gentle. Made in a world-famed laboratory. Sold by all druggists.

Free: Write Dauer & Black, Chicago, Dept. 57, for valuable blk, "Correct Care of the Feet."

BEAUTY CANNOT BE

If the complexion is blemished by tan, freckles and similar discoloration, therefore, one should seek a safe, sure way to keep the complexion soft, clear and smooth.

Beauty Bleach has been used successfully by those who wish their complexion in perfect condition and they are very enthusiastic in their praise. Beauty Bleach will not harm the most delicate skin texture and will not grow hair. At all toilet counters 50c the jar.

Clip and mail this to Plough, Memphis, Tenn., for complimentary Beauty and Dream Book.

DOCTOR ORDERED WOMAN OBEYED

Took Lydia E. Pinkham's Vegetable Compound and is Now Well

Chicago, Illinois. — "You surely gave women one good medicine when you put Lydia E. Pinkham's Vegetable Compound on the market. After I had my baby I was all run down and so nervous it kept me from gaining. My doctor did everything he could to build me up, then he ordered me to take Lydia E. Pinkham's Vegetable Compound with his medicine and I am now a new woman. I have had three children and they are all Lydia E. Pinkham babies. I have recommended your medicine to several friends and they speak highly of it. You are certainly doing good work in this world." —Mrs. ADRITH TOMSHECK, 10557 Wabash Ave., Chicago, Illinois.

There is nothing very strange about the doctor directing Mrs. Tomsheck to take Lydia E. Pinkham's Vegetable Compound. There are many physicians who do recommend it and highly appreciate its value.

Women who are nervous, run down, and suffering from women's ailments should give this well-known root and herb medicine a trial. Mrs. Tomsheck's experience should guide you towards health.

Almost Unbelievable

You can hardly realize the wonderful improvement to your skin and complexion your mirror will reveal to you after using Gouraud's Oriental Cream for the first time.

Send 15c. for Trial Size

FERD. T. HOPKINS & SON New York

Gouraud's Oriental Cream

T. FOO YUEN

Chinese Herbalist

Has returned from a trip East and desires to meet his old friends and make new ones. His son, Tom H. Wing, the well-known herbalist, is associated with him. A cordial invitation is extended to you to call.

Established in Los Angeles 30 Years.

FOO & WING HERB CO., Inc.

503 South Olive Street. Phone 64681.

T. Foo Yuen and Son, Managers.

NEVADANS TOLD CITY'S INTEREST

Resources of New "Inland Empire" Outlined

Visitors Entertained by Chamber Members

Boulder Canyon Project is Offered Support

The visitors were assured by Capt. and developmental ties existing between Southern California and Southern Nevada were discussed yesterday at a luncheon at the Alexandria by the Los Angeles Chamber of Commerce in honor of a group of Nevada business men and officials.

Prominent Nevadans, including State Senator E. W. Griffith, Judge Charles Lee, Dist.-Atty. Harley A. Harmon of Las Vegas, and L. A. McNamee, described the vast horticultural, agricultural and mineral resources of Southern Nevada and predicted a new inland empire as the immediate result of successful development of the Boulder Canyon project.

Describing Los Angeles as the logical metropolis of Southern Nevada and foreseeing advantages as great for this city as for Nevada in the potential power development and irrigation features of the Boulder Canyon dam, the speakers urged Los Angeles capitalists and business men to get behind the great project with all the resources at command.

The visitors were assured by Capt John D. Fredericks, president of the Chamber of Commerce, that Southern Californians are determined to take a prominent part in building the Boulder dam and that local capital is available for the development of Nevada enterprises. A telegram expressing his regret that he could not be present at the luncheon was received from Gov. Boyle of Nevada, who expressed a conviction that the Chamber of Commerce here is performing a great serice in "bringing neighbors together."

Among the Nevadans here to study local conditions and arrange business and trade connections are: Judge Henry Lillis, Mayor William H. Denther of Las Vegas; James Cushman, Dist.-Atty. Harmon, Leslie R. Saunders, secretary Las Vegas Chamber of Commerce, C. R. Shield, Ralph Wilson, Leo A. McNamee, William H. Pike, W. E. Hawkins, A. R. Anderson, A. W. Ham, H. Blanding, J. M. Heaton, C. P. Squires, John S. Wisner, Fred McFarlane, Dr. W. S. Park, Walter R. Bracken, I. C. Johnson, Will Beckley, Leo C. Kline, E. H. Hunting, C. C. Ronnow and Walker R. Young, government engineer, Boulder Canyon project.

WIFE ASKS POLICE TO FIND HUSBAND

MAN MISSING SINCE FRIDAY AFTER CASHING CHECK FOR SIXTY DOLLARS

Mrs. Ruby Davis, 20 years of age, 1348 Toberman street, an expectant mother, is grief-stricken over the mysterious disappearance of her husband, Kenneth C. Davis, and yesterday requested the police to aid in finding him.

Kenneth C. Davis

Mr. Davis dropped out of sight last Friday evening after cashing a $60 check with which to pay rent and buy necessities. The young couple at that time had been living at 709 East First street. They have a 4-year-old baby boy.

The missing man is described as 25 years of age, six feet tall, weighs 150 pounds, has sandy hair, hazel eyes, and wore, when he left home, a dark green cap, dark green coat, blue flannel shirt, khaki trousers, black puttees and brown shoes. Mr. Davis served in the Navy during the war. His parents and wife are unable to account for his disappearance and fear that harm may have befallen him. Anyone knowing of his whereabouts is requested to telephone West 5134.

WOMEN ORDERED EAST

Federal Female Convicts to be Sent to Iowa Reformatory

An order was received by U. S. Atty. Burke yesterday from Atty.-Gen. Daugherty, that hereafter women convicted in the local Federal court, to serve for more than one year, be no longer sent to San Quentin, "as heretofore," but to the female reformatory at Rockville, Iowa. However, there has not been a woman sent to San Quentin by the Federal Court here for ten years.

STUDENTS TO PARADE

Procession to Be Given as Part of May Day Celebration

A May Day celebration by the entire student body of Manual Arts High School will be held today on the school grounds. The program will start at 10 a.m. with a parade by 3200 students.

Following the parade various exercises will be given by the student body and special drills will be performed by the Boys' Gymnasium Club, the Girls' Gymnasium Club and the school's Reserve Officers' Training Corps.

MET "OTHER WOMAN"

Wife Names One "Mary" and is Granted Divorce

Clyde S. Riedel did not meet his wife, Ruth Riedel, halfway when, after she consented to a reconciliation, he refused to destroy letters and pictures from the other woman. He left her two weeks after the reconciliation, she declared in Judge Hahn's court Tuesday, where she was granted a divorce.

Mr. Riedel is said to have met the other woman, known as Mary, while on a business trip to Arizona. Later, Mrs. Riedel said she found her husband and a woman at a hotel.

Says She and Burch Will be Free Soon

Mrs. Madalynne C. Obenchain

[Photo by George R. Watson, staff photographer of The Times.]

SENSATION IN BURCH CASE

Important State Witness Proves to Be Sister of Detective Once Accused of Jury Tampering

A sensation was caused yesterday during the trial of Arthur C. Burch in Judge Reeve's court when it developed that F. C. Neal, one of the private detectives in the employ of the District Attorney's office identified in the jury-tampering charges some weeks ago, is a brother of one of the State's most important witnesses. The sensation came while Mrs. J. F. Childs of Evanston was on the stand.

It was at Mrs. Obenchain's Child's apartment house in Evanston that Mrs. Adalynne C. Obenchain, Burch's codefendant lived for a time. Mrs. Childs stated that she saw Burch with Madalynne on several occasions. Then Paul W. Schenck, defense counsel, asked her whether she was a sister of F. C. Neal. She replied that she was.

During the investigation several weeks ago in which charges were made that Dist.-Atty. Woolwine's office had been tampering with jurymen, Mr. Neal was identified with Herbert Hockin as one of the investigators who visited the talesmen. Hockin was prosecuted. Neal was out. It was stated in the District Attorney's office that "they couldn't substantiate the charges against Neal."

MRS. OBENCHAIN'S CASE

With the defense scheduled to open late this afternoon or tomorrow morning an added interest has been taken in the trial by Mrs. Obenchain. Acquittal of Burch means that she is automatically freed as no conspiracy has been provided. Madalynne said yesterday that she feels that with the new evidence which the offense is to produce, she and Burch will be freed within a few weeks.

Sam Gay, Sheriff of Las Vegas, Nev., the man who removed Burch from the train in that city, testified that when he arrived at the station in response to a telegram he found the young man strolling on the station platform and chatting with an attractive young woman.

FORMER PRISONER TESTIFIES

Howard Horts, who was in jail with Burch the night he was arrested in Las Vegas, told how he sat up all night and talked with the young man. He said that it was so hot there that they slept days and stayed awake nights so that they could enjoy the cold periods. He repeated a portion of the conversation. Then the testimony of Ted Savage, another prisoner at the Nevada jail, was read. Savage had testified at Burch's former trial.

Deputy Sheriff Nolan of this city, who went to Las Vegas after Burch, was the next to testify. He told of his conversation with the prisoner when he arrived there and of their subsequent talks on the train coming to Los Angeles.

Mrs. Childs was the last witness of the day.

This morning Mrs. Mary Bailiff will be called. Mrs. Bailiff is a former friend of Mrs. Obenchain, and Mrs. M. Louise Wilson, Madalynne's confidente.

Identify Dead Bandit; Hold His Comrade

The asserted bandit who was shot and killed by Patrolman Hileman at Ninth and Figueroa streets early yesterday morning was identified at the Bresee Undertaking Parlors late yesterday as Eugene Soberanes, 27 years of age.

The identification was made by a hotel manager at whose place the man occupied a room. Soberanes used the sobriquet of "Jean Valjean," a character from Victor Hugo's famous novel, "Les Miserables," police were told.

Phil Reardon, asserted to have been the accomplice of Soberanes in the attempted hold-up of Clinton Duran, 1410 West Thirty-eighth street, and Michael O'Donnell, 510½ South Main street, is being held by police on a charge of robbery. The two intended victims resisted the stick-up men and attracted the attention of Patrolman Hileman. Soberanes was shot through the neck and died at the Receiving Hospital. An inquest will be held today at 2 p.m.

POSTOFFICE STATION READY BY AUGUST

FURNITURE FOR NEW THIRD-STREET PLANT ALMOST COMPLETED

Postmaster O'Brien received information yesterday that warranted him in making the statement that the new postoffice station, to be erected at Third street and Central avenue, would be ready for occupancy by August 1. The original date was June 1.

The furniture for the establishment is being made at Indianapolis, Ind., and is about completed. The structure can be quickly erected. It will consist of almost 2000 feet of running wall, with a platform 1300 feet long, sufficient to accommodate fifty-three mail trucks at one time. The three transcontinental lines and the Pacific Electric will have space for the loading and unloading of mail cars.

Under the contract with the government an annual rental of $126,000 is to be paid, for a period of twenty years, which means an expenditure of about $2,500,000 in rentals during the life of the lease.

Under the plans about perfected by Julian Morton, inspector of public buildings, representing the office of the supervising architect, all of the second floor of the Federal Building, now occupied by the local postoffice, will be turned over to Collector Goodcell of the internal revenue department, and his entire bureau will be together, instead of spread all over the building.

Railway Board Denies Edison Rate Rehearing

The State Railroad Commission has denied rehearing of the Southern California Edison Company's emergency decision, recently announced by the commission.

The emergency decision gave the consumers of Southern California a reduction of $1,609,000 in rates. The rehearing was sought by the California Farm Bureau Federation, represented by former Judge F. S. Brittain of San Francisco, on the ground that the commission had not given due consideration to taxes and other features.

The Railroad Commission points out that the questions presented for rehearing are all to be considered anew in the general rate hearing set for September 12.

Suit Airs Woes of Two Women in Partnership

The story of a partnership that apparently went agley is told in the complaint filed in the Superior Court yesterday by Margaret Davis against Addie J. Davis of Long Beach. The women engaged to sell and deal in real estate, oil stocks and leases. It was a fifty-fifty proposition, it seems.

Then came a deal with the Long Beach-Norwall Oil Syndicate by which the syndicate was to place its stock on the market, the plaintiff and defendant receiving for their services 170 shares.

Now Margaret wants Addie restrained from disposing of the stock of the syndicate, charging that Addie has failed to perform her duties under the partnership agreement and has wrongfully applied the funds, receipts and profits of the partnership business to her own use and to the injury of the partnership. The suit was prepared by Attorney Ray Meacham of Long Beach.

Is This Child Entitled to a Chance?

ABSOLUTELY! But how in the name of Charity is such a little crippled tot to have a chance if an apathetic public will not do its share?

There are thousands of these suffering little folks, right here in Los Angeles, crying for relief from their misery; appealing to YOU to help them out of the pangs of pain into a chance to grow up as normal men and women.

And a $5 bill, representing but little self-denial on your part, is the way to aid. Invest this amount in the humanity of your own city. Buy an annual membership in the Children's Hospital Society as your part in this work of saving a little child. When you let a child become a burden to the community you personally lose more than the cost of membership!

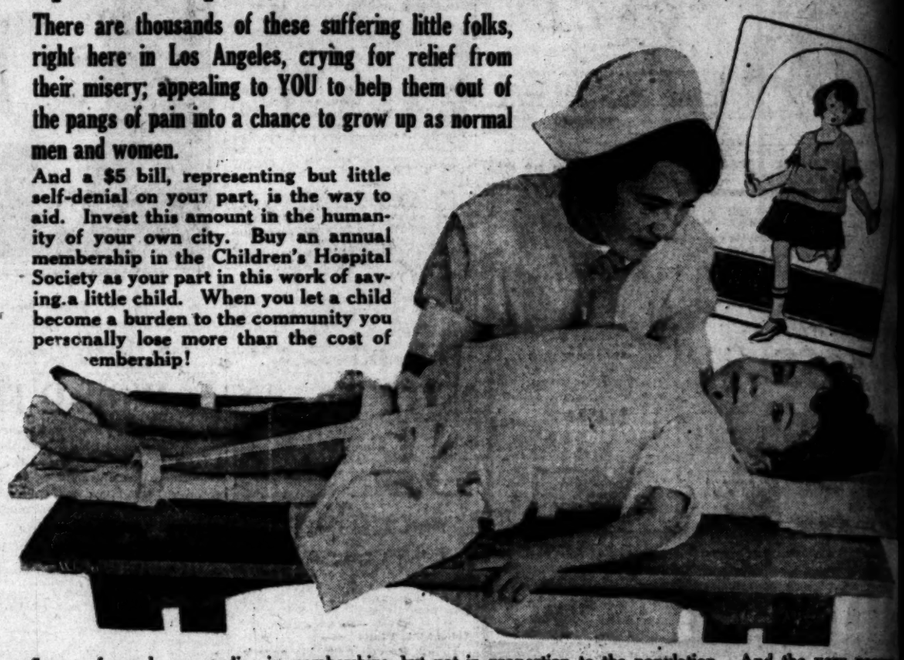

Scores of people are sending in memberships, but not in proportion to the population. And the very poor people are struggling to do their share. Tears stand in the eyes of volunteer workers when they read some of these letters.

The Children's Hospital has been in continuous operation for twenty-one years, and in all that time there has never arisen the question of a child's nationality, religion nor parentage. It only knows children as little ones in distress and finds the way to relieve this anguish through the kindness of the greatest physicians, surgeons and specialists. Last year 10,899 patients. This year—more or less? Send your money direct to

The Children's Hospital

SUNSET AND VERMONT

MUNICIPAL LEAGUE SPEAKER SELECTED

RADIO DEMONSTRATION WILL BE FEATURED DURING ANNUAL DINNER

The Municipal League has arranged to have William B. Munro of Harvard University deliver the principal address at its annual dinner the evening of the 16th inst. He will talk on "The City of Yesterday and Tomorrow."

Dr. Mars F. Baumgardt will conduct a radio demonstration during the evening. There will be musical numbers by Mrs. George M. Pierson, and Charles Schmalz. The dinner will take place at the Union League Club.

The following nominations have been made for the election which takes place after dinner: For president, Harry H. Baskerville; first vice-president, Leonard B. Slosson; second vice-president, W. C. Shelton; treasurer, R. B. Williamson; members of the executive committee, George H. Dunlop, Franklin D. Howell, Joseph L. Lewinsohn, Alexander MacKeigan, John F. Mead, E. W. Murphy, Harlan G. Palmer, Dr. E. P. Ryland, Dr. Dain L. Tasker and Charles K. Seymour.

ADMINISTRATOR SUES

Seeks Damages for Death of Man Overcome by Fumes

Entering his room in an apartment-house at 560 North Hill street last November 24, after it had been fumigated with hydrocyanic acid gas, James Maley was overcome by the fumes and died shortly afterward. Yesterday Patrick Maley, administrator of his estate, demanded $25,000 damages for the death of Mr. Maley, charging that the defendants, Fred Howard, proprietor of the apartment-house and the American Chemical Company, were negligent in failing to notify Mr. Maley that the room had been fumigated.

IN AUTO ELECTRICS

The Manual Arts Evening High School will offer a short unit course in auto electrics beginning Monday evening, it was announced yesterday. This class will meet on Monday, Wednesday and Friday from 7 to 9 p.m. The subjects taught will include systems of ignition, storage batteries, starting and generating systems, lighting systems, wiring and electrical appliances. Arrangements have been made to have several men, who are specialists along these lines, address the class during this course.

Equipped with Pneumatic Tires and Demountable Rims. Your choice of either the special gearing of 5 1-4 to 1 for speed delivery or the standard gearing of 7 1-4 to 1 for heavy hauling.

Every Owner or Driver of a Ford One-Ton Truck knows from actual experience that it is the greatest truck value ever built. Don't Guess—Buy a Ford and Spend the difference.

$430

F.O.B. DETROIT

Terms if desired

Authorized Los Angeles Ford Dealers

DOWNTOWN BUSINESS SECTION

W. D. Dunham, 1250-1260 W. Seventh—Wilshire 837.

J. Reid, Fahy, 1041 S. Grand—821521.

Benj. A. Finch, 540 S. Los Angeles St.—13053.

Hubbard Auto Sales Co., 757-777 South Central—Broadway 3508.

William L. Hughson Co., Tenth and Olive—821351.

J. E. Coberly Co., Los Angeles at Washington—South 341.

WEST

Clark & Leonard, 2719-2735 W. Pico—West 6072.

SOUTHWEST

Hamlin W. Nerney, Inc., Vermont at 32nd—268-905.

W. T. Pugman Co., Figueroa at Jefferson—South 2831.

SOUTH

J. A. Nadeau, Central at Slauson—South 2240.

HUNTINGTON PARK

Lloyd L. King, 231 North Pacific Blvd.—South 3774-W.

BOYLE HEIGHTS

A. L. Fleming, 1817-1823 E. First St.—Boyle 324.

Walter & Todd, Temp., 3349 Stephenson Ave.—Boyle 2355.

NORTH

Noll Auto Co., 1800 Pasadena Ave.—Lincoln 46.

HOLLYWOOD

Gray Motor Car Co., 1734-1742 Cahuenga—Sunset 2049.

SOUTH HOLLYWOOD

Atterbury-Kemper Co., 823 North Western Ave.—Hollywood 6055.

ECHO PARK

Austin & Pond, Temp., 1112 Sunset Blvd.—Wilshire 308.

GLENDALE

Jesse E. Smith, 115-123 W. Colorado Blvd.—Glendale 432.

EAGLE ROCK

Caddell Motor Co., 136 W. Colorado St.—Colo. 2707.

PASADENA

William E. Smith, 707 E. Colorado—Colorado 6.

SOUTH PASADENA

Joseph A. Moore, 801 Fair Oaks Ave.—Phone 331-576; Pasadena F. O. 2106.

LAMANDA PARK, PASADENA

Spence Motor Car Co., Inc., 2301 East Colorado—Colo. 391.

S.S.S. purifies the blood banishes pimples, boils eczema and rheumatism

35 MILLION BOTTLES SOLD

Windsor Square

Windsor's

Highest Class—Lowest Priced Residence Property.

R. A. ROWAN & CO.

800 Title Insurance Bldg.

Auction Sale

Merchandise—Household

Real Estate successfully

no charge.

S. K. NOLAND, Auc

75673 1148 So.

What to Take for Disordered Stomach

Take a good dose of Carter's Little Liver Pills then take 2 or 3 for a few nights after. You will relish your meals without fear of trouble to follow. Millions of all ages take them for Biliousness, Dizziness, Sick Headache, upset Stomach and for Sallow, Pimply, Blotchy Skin. *They and the misery of Constipation*

CARTER'S LITTLE LIVER PILLS

Genuine bear signature— Brentford

Small Pill. Small Dose. Small Price